

Clemson vs. Furman

Death Valley
Sept. 7, 1996

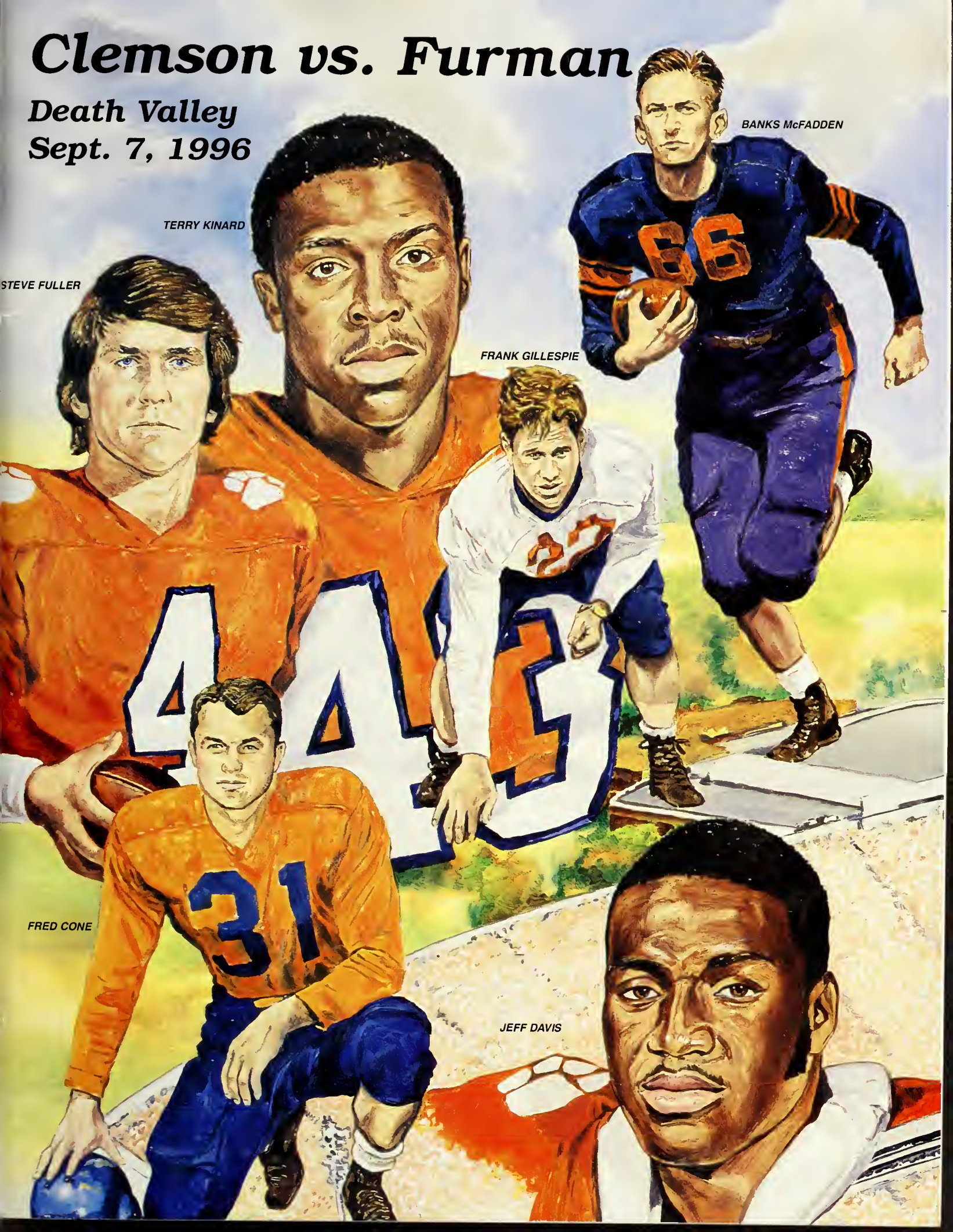

TERRY KINARD

BANKS McFADDEN

STEVE FULLER

FRANK GILLESPIE

FRED CONE

JEFF DAVIS

Global Sourcing – Local Service

Representing The Best!

Alexander: Fabric Takeup, Let-offs, Inspection Frames
Beltran: Pollution Control and Smoke Abatement
Dornier: The Universal Weaving Machines: Air Jet and Rigid Rapier
Ducker: Dryers and Wrinkle-free Curing Ovens
Elbit: Automatic Fabric Inspection Systems
Fehrer: Nonwoven and Needle-punch Machines
Genkinger: Warp/cloth Trucks, Material Handling Systems
Hacoba: Warping and Beaming Equipment
IAM: Design Software for Printing, Dobby Weaving, and Jacquard Weaving

Jenkins: Waste Briquetting Presses
Knotex: Warp Tying Machines, Drawing-in Systems
Lemaire: Transfer Printing for Fabrics and Warps
Serralunga: Sliver Cans
Sohler: Travelling Overhead Cleaning Systems
Sucker: Warp Sizing Equipment
Temafa: Equipment for Cotton-fiber Reclamation
Vouk: Draw Frames, Combers, Lappers, Automatic Transport Systems
Welker: Yarn Conditioning Systems



Batson
Yarn and Fabrics Machinery
Group, Inc.

1 Club Road, P.O. Box 3978, Greenville, SC 29608 • Phone (864) 242-5262 • Fax (864) 271-4535

TABLE OF CONTENTS

\$3

Today's Features

- 5 Andre Carter
- 7 Jamie Trimble
- 41 Centennial Scrapbook, 1950s
- 57 Overtime
- 59 IPTAY Athlete of the Year
- 63 The First Clemson Football Game
- 69 Academic All-ACC
- 72 Preseason Honors
- 117 Clemson Centennial Team
- 121 Lady Tiger Soccer
- 125 Clemson Strength Training
- 128 The Last Word

On the Cover:

This year Clemson will honor its Centennial Team members on the cover of each program. This week we honor six of Clemson's greatest players ever. Steve Fuller, Banks McFadden and Jeff Davis, all first-team All-Americans, are the three players inducted into the Clemson Ring of Honor. Terry Kinard is the only Clemson player to be named National Defensive Player of the Year. Frank Gillespie is the only Clemson football player to be named a conference Player of the Year. Fred Cone was the leader of the Clemson offense on two unbeaten teams (1948 and 1950).

Players and Coaches

Alphabetical Roster, Clemson	.62
Alphabetical Roster, Opponents	.67
Assistant Coaches, Clemson	.18
Graduate Assistant Coaches	.21
Head Coach Tommy West	.17
Lineups	.64
Meet the Tigers	.9
Numerical Roster, Clemson	.64
Numerical Roster, Opponents	.65
Opponent Players and information	.82
Statistics, Both Teams	.3
Strength Coaches	.34
Tiger Rookies	.12

The Departments

ACC Football	.40
Alma Mater	.123
Athletic Staff	.39
Band Features	.123
Board of Trustees	.8
Clemson Radio Network	.28
Coaches, All Sports	.32
Courtesy Car Donors	.25
Emergency Services	.113
IPTAY	.79
IPTAY Donors	.89
IPTAY Officers	.86
Managers	.108
Medical Staff	.37
Memorial Stadium	.49
Official's Signals	.29
Photo of the Week	.61
Ring of Honor	.23
Single Game Records	.77
Stadium Information	.31
Stadium Records	.26
Traditions	.115
Trainers	.108
University Feature	.71
University President	.15
Vickery Hall	.55

Credits

Editor: Tim Bourret
 Program Manager: Tim Match
 Assistant Editor: Jessica Reo, Sam Blackman
 Photos: Ken Ruinard, Bob Waldrop, Jim Graham, Action Sports, Eddie Cliffe, Carolina Photo of Charlotte, Dave Lewis, Patrick Wright



TODAY'S GAME

By Tim Bourret

Furman was Clemson's First Football Opponent

The Clemson vs. Furman game on September 7 will be a rematch of the first game in Clemson football history. The Tigers and Paladins met in the first game in Clemson history on October 31, 1896 in Greenville. Clemson, who had begun practice in the sport just 26 days earlier, defeated the Paladins, 14-6. Charlie Gentry scored Clemson's first touchdown that day.

A total of 20 players made up the Clemson squad, who used equipment that was purchased by Clemson professors and students. One of the members of that Clemson team was Shack Shealy, who went on to become the only Clemson graduate in history to later serve as the coach of the Clemson team. The team was coached by Professor Walter Riggs, who later became University President.

Clemson vs. Furman Series

Clemson has won 25 straight games against Furman since a 0-0 tie between the two teams at Furman in 1937. Furman's last win over Clemson took place in 1936 by a 12-0 score. Overall, Clemson leads the series 37-10-4, including a 20-2 lead in games played at Clemson and 14-0 in games in Death Valley.

Clemson has not allowed a Furman touchdown since 1961 when Bill Canty scored on a three-yard run in the fourth quarter of a 35-6 Clemson victory. The Paladins scored four field goals over the last 24 quarters against Clemson. The Tigers won 27-6 in 1994 and Furman booted two field goals. Clemson won in 1989, 30-0 and the 1988 game was a 23-3 Clemson victory. Furman won the I-AA National Championship that year. Clemson won the 1979 contest 21-0.

The Tigers won the last meeting two years ago in Tommy West's first game as Clemson head coach. Clemson won the rushing war 268 to -3 and held the Paladins to just 99 yards of total offense. Emory Smith scored two touchdowns to lead Clemson's offense, while Tim Jones and Darnell Stephens had eight tackles apiece. Wardell Rouse, now with Tampa Bay in the NFL, had three tackles for loss and a caused fumble, while Peter Ford had an interception and four tackles.

Clemson vs. the Southern Conference

Clemson has not lost to a Southern Conference school since the Tigers left that league to join the ACC in 1953. Clemson was a charter member of the Southern Conference and won the league title under Frank Howard in 1940 and 1948.

The Tigers have won 31 in a row over Southern Conference teams, since a 6-0 loss at South Carolina in 1952. Clemson has won 40 in a row over teams currently in the Southern Conference. Clemson has not lost to a current Southern Conference team since October 9, 1943 when the Tigers lost to VMI in Roanoke, VA by a 12-7 count. Clemson last lost at home to a team currently in the Southern

Conference on November 26, 1936 when Furman beat the Tigers, 12-0.

Nine of the last 10 Southern Conference teams to play Clemson have failed to score a touchdown. Western Carolina broke the string of 38 straight quarters without a Southern Conference touchdown against Clemson when the Catamounts scored on a touchdown pass last year in the second period at Death Valley. Clemson won the game 55-9.

The closest a Southern Conference team has come to beating Clemson since the Tigers moved to the ACC in 1953 is two points. In 1973 Clemson snuck by The Citadel, 14-12 at Death Valley. Three years later Clemson beat the same team, 10-7. Those are the only two occasions since 1953 that a Southern Conference team has come within a touchdown of the Tigers. Clemson has won 13 in a row over Southern Conference teams since 1982, the year the NCAA adopted a 1-AA division.

Clemson To Wear Turn Back the Clock Uniforms vs. Furman

Clemson will wear its "Turn-back-the-clock" uniforms when the Tigers take on Furman this afternoon at Death Valley. Clemson became the first football team in college sports history to wear "Turn-Back-the-Clock" uniforms when the Tigers met in Death Valley last October 7. The wearing of the uniforms are part of Clemson's celebration of its Centennial of Clemson football.



West will be coaching against a former Tiger player and coach when Bobby Johnson brings Furman to Death Valley

The special uniforms Clemson will wear are replicas of those worn by Clemson during the 1939 season. The uniforms consist of orange jerseys, blue pants and blue helmets with two orange stripes. A centennial patch will adorn the Clemson jerseys this year home and away. The uniform Clemson will wear today does not have any Tiger paws on it, as that logo was not adopted until 1970.

The 1939 uniform was selected because it was a landmark year in Clemson's football heritage. The 1939 Tigers won the Southern Conference Championship, played and won its first bowl game (6-3 win over Boston College in the Cotton Bowl) and ended the season ranked 12th in the nation, Clemson's first top 20 season. Banks McFadden, the nation's most versatile athlete that year, was an All-American and star of that team.

Centennial Team Honored Saturday

Clemson played its first college football game against Furman in 1896. The celebration of Clemson's centennial will continue through homecoming this year, October 19 against Georgia Tech. A highlight of the year long event will be the introduction of the 35-man Centennial Team today. A banquet for the Centennial Team was held last night at the Madren Center. Friday actually began when the team served as grand marshals of the annual First Friday Parade, a parade in downtown Clemson that led to the Clemson Amphitheatre for the first pep rally of the year.

Clemson fans selected a one-platoon and two-platoon teams during voting last winter. The team will Dot the I in Tigers during the Tiger Band's pregame performance today, and be formally introduced and honored at halftime of today's game.

A list of the team and their accomplishments is in this program.

Tigers Face Clemson Graduate

Bobby Johnson, a 1973 Clemson graduate, will coach against his alma mater for the second time when the Paladins travel to Death Valley this Saturday. Johnson became Furman's head coach in 1994 and is the only non-Furman graduate on the Paladin coaching staff this year. However, he has spent 18 of his last 20 years coaching at Furman. The only two seasons he was away from the Greenville based school he was at Clemson, in 1981 as academic advisor for Clemson's National Championship team, and 1993 as Clemson's defensive coordinator.

Johnson has been known for developing great defenses. He was the defensive coordinator for Furman for 10 seasons, 1983-92. During his tenure as defensive coordinator, Furman had a 91-31-3 record, claimed five Southern Conference titles and had eight top 20 seasons at the Division I-AA level. In 1988, as part of the Paladins 13-2 Division I-AA National Championship, Furman allowed just 9.7 points per game, best in the nation.

As a player for Clemson, Johnson was also a fine defensive player. He led the Tigers in interceptions in 1971 and 1972 and was a two-



time All-ACC Academic selection. The 1993 Clemson defense that he coordinated ranked 15th in the nation in scoring defense and 24th in rushing defense.

Paladin Scouting Report

Furman's offense is led by senior quarterback Braniff Bonaventure. The 1996 preseason All-Southern Conference quarterback already ranks seventh in Furman history in passing yardage with 3349 yards. He has completed 261-438 passes for 23 touchdowns. He is also fifth in completions and fourth in touchdown passes. Now in his third season as Furman's starter, Bonaventure is coming off a junior season that twice saw him sidelined with a shoulder injury. He still managed to pass for 1275 yards and eight scores.

Bonaventure's top target is Luther Broughton, a talented senior tight end who has 83 career catches for 1076 yards. He already ranks eighth in Furman history in career receptions and needs just 31 catches to become the school's all-time leader. He caught 39 passes last year so the record is certainly in jeopardy. He is a two-time all-conference selection who was a preseason All-American according to some services. The 258-pounder is a pro prospect as he sports a 4.59 time in the 40 and has a team best 345-pound power clean.

The Paladin defense is led by the secondary. Furman has all four starters returning to a secondary that led the Southern Conference in pass defense last season. Jerome Osborne, the free safety, earned All-Southern Conference honors last season. The presence of the four returning starters in the secondary is a reason for optimism around Furman football this year. The Paladins are picked 19th in the nation and third in the pre-

season Southern Conference poll by the media.

Voice of the Tigers Hopes to Return Saturday

Jim Phillips, the voice of the Tigers, missed last Saturday's game at North Carolina, the first regular season Clemson game he has not broadcast since 1967. Phillips had broadcast 306 consecutive Clemson regular season games prior to last Saturday.

He was troubled last week by a back problem and decided he could not make the trip last Friday. He was expected to have a procedure this week that should alleviate the pain and be back behind the mike for today's game.

Phillips has been the voice of Clemson football, basketball, baseball and women's basketball for many years. He once had a streak of over 300 consecutive basketball games and has missed just three games in Littlejohn Coliseum since it was opened, the year he came to Clemson from a station in Ohio.

One unbelievable fact about Phillips' streak concerns the number 306. That was also the same number of consecutive games Frank Howard saw as Clemson assistant coach, head coach and athletic director between 1939-70.

Clemson Finally Back in Death Valley

Fans in Clemson saw a lot of football in Memorial Stadium during the fall of 1995, but they are now in a stretch of seeing just two of eight Clemson football games at home. Clemson Memorial Stadium was the home of six Clemson and 10 Carolina Panther games last fall.

This year the Panthers are in their own stadium and Clemson has just two of its first six games at home, today's contest with Furman

and the September 28 contest with Wake Forest. That means Clemson is playing just two home games in an eight-game period between November 12, 1995 and October 16, 1996. This season Clemson will play four of its last five games at home, a first in Clemson history.

Death Valley has been good to Clemson over the years. This is the 55th season of football in the facility and The Tigers have a 187-70-7 record, a .722 winning percentage. Clemson has outscored the opposition by 5914-3443 in the previous 264 games in the facility. Over the years, only three schools (Florida State, Georgia and Auburn) have a winning record in the facility against Clemson, given a minimum of three games played.

Simmons Leads Clemson Defense

Anthony Simmons was Clemson's leading tackler at North Carolina with 12 tackles, including one sack and two tackles for loss. It was just the 13th game of Simmons' career, but he already has 162 total tackles, the highest total ever for a Clemson player just 13 games into his career.

Simmons has played just 13 games, but already has 10 double-figure tackle games. It was the second straight year he played well against North Carolina. In 1995 he had a season high 19 tackles against the Tar Heels. Simmons also now has 13 career tackles for loss in 13 games. No Clemson linebacker in history has averaged a tackle for loss per game over his career.

Freshman Rahim Abdullah had a good start to his Clemson career. The red-shirt outside linebacker from Jacksonville, FL, had an interception, a pass deflection and two tackles in the first period. He played 56 snaps in making his first collegiate appearance.



Poster Giveaway Saturday

As part of the Clemson celebration of the Centennial of football, fans will receive a poster of the Clemson Centennial Team. The poster, sponsored by Coca Cola, will be distributed as you leave the stadium so you won't have to worry about keeping the keepsake in "mint" condition during the game.

The artwork, which includes a painting of all 35 members of the team, was done by noted artist Michael Taylor of Sodus, Michigan. Taylor has painted special projects for Clemson publications in the past and also has drawn award winning work for the University of Notre Dame, the Los Angeles Lakers, and the Big East Conference. He recently completed a special plate collection with former Beatle legend Ringo Star.



What the big cats
on campus are drinking



Go Tigers!



Grrrrrrrr.

Bob and Bill Peeler for Peeler's Milk. The Milk of Choice for Clemson Tiger Fans!

ANDRE CARTER

by James Brunson

It takes a great deal of time to be a successful college student. It takes even more time when you add playing major college football. But, when you throw being a loving husband and father into the mix, you have a major time management problem on your hands. Just ask senior strong safety Andre' Carter.

Carter not only is a 1996 graduate of Clemson's school of management and a member of the Tiger's football team, but he is also a husband and the proud father of an infant daughter.

Successful time management is nothing new to the fifth-year senior, however, it is a skill he began to develop while at Camden High School.

Carter starred under former Clemson quarterback Billy Ammons at quarterback and safety for the 1990 AAA state champions. During the 15-0 season, he completed 110 passes with only six interceptions and ran for 518 yards and 12 touchdowns. Defensively, he played sparingly as a senior, primarily in nickel and dime situations.

"He really carried us on both sides of the ball in that state championship game," said Ammons of Carter's two touchdowns and his stellar defensive performance.

Carter went on to start at quarterback for the Sandlappers in the Shrine Bowl and was named an honorable mention All-American by **SuperPrep** and USA Today.

Football was not enough to keep Carter busy. He also lettered in basketball and baseball at Camden High School. "I had the opportunity to play baseball at a smaller school, but I really wanted to stick with football."

Camden is a small town of about 10,000 located 15 miles northeast of Columbia, but do not let it fool you. Camden is a hotbed for big time college football talent. That perfect season of 1990 saw Carter team up with last year's Heisman Trophy candidate Bobby Engram, who attended Penn State, and Kerry Hayes, who led Division I-AA in kickoff returns for touchdown last year.

"We are so proud of Andre' and all that he has accomplished," said Ammons, who threw for over 1,000 yards his senior year at Camden. "His mother works at the school down here and he is like family to all of us."

Growing up so close to Columbia, you

may have expected Carter to be a Gamecock fan, but he committed to Clemson during his senior year because, "things were going well for Clemson at the time and I liked the environment and the people. I felt like it was the right place for me."

The road from Camden to Clemson would lead through Virginia, however, as Carter spent a year at Hargrave Military Prep School to improve his academics and play football. The rigorous lifestyle of a military school also helped Carter improve his time management skills.

"They had a time for everything I did there. When I woke up, I went to class, after class I went to practice. After practice, there was a mandatory two hour study hall, and then it was lights out at ten."

Carter finally arrived at Clemson in 1992, but was red-shirted and moved from quarterback to defensive back. "Looking back on it now, I think that I probably could have played quarterback here, but I am not disappointed about the move. It was the best thing at the time, because it gave me the opportunity to play the quickest."

Three years removed from the state title at Camden, Carter finally got his chance to play at Clemson during the 1993 season. He saw most of his action



Carter has been busy the last year, playing football, pursuing a degree, and raising a family.

against passing teams, including 61 snaps at Duke and 30 at South Carolina. He played at both free safety and cornerback spots.

In 1994, Carter came into his own, as he was named Honorable Mention All-ACC and the Most Improved Player for the Tigers. He tied for the team lead in interceptions with four and started all eleven games. With two interceptions and a fumble recovery at Virginia, he became only the fourth Tiger in history to record three takeaways in a single game. The biggest change for Carter, however, came off the field in the summer of 1995 when he married his girlfriend of four years, April. The two are kept busy by their daughter, Haliagh.

Besides making him happy, the married lifestyle has also helped Carter. "Having someone else to look after besides myself has made me more responsible. It has also helped me academically by giving me a reason to come home and study rather than going out at night and looking for other things to do."

Carter started only four games in 1995 while sharing time at strong safety with All-American Brian Dawkins. This year, however, he is back in the starting lineup for good as he looks to fill the shoes left by Dawkins and Leomont Evans, both NFL draft picks. "Replacing great players is something that you have to do as a team, and if everyone comes in and works hard, then I expect the transition to be a smooth one."

Being a fifth-year senior has placed Carter in a leadership role, and he is looking forward to it. "We have a lot of young players, and I look to provide some leadership and guidance. If everyone stays focused on football, then I think we have an excellent chance at doing well."

After Clemson, Carter has a few different ideas. "As far as professional football is concerned, that is every kid's dream. For that goal, you work hard, but I try not to focus on it or think about it a lot, because if you think about it too much then you may lose your focus and not do as well."

Currently, Carter is working on his graduate degree in human resources and development. With the time management skills that he has developed over the past six years, he may be able to pursue a career in both fields simultaneously.

Score Points At Your Next Tailgate Party.

Hardee's



© 1998 Hardee's Food Systems, Inc. At participating Hardee's® restaurants. After regular breakfast hours only. Limited time only. White meat extra.

JAMIE TRIMBLE

by Brian Hennessy

Some people today want to be the center of attention in everything that they do. Jamie Trimble just wants to be the center for Clemson, something that he has waited to do for five years.

As his name may indicate, Trimble is a lightweight center who is a fifth-year senior, the only one on the offensive line. He is a fleet-footed six-feet, two-inches tall, and weighs 250 pounds. When Trimble first arrived, he was only 200 pounds. Hard work and dedication in the weight room have enabled him to realize his dream of playing major college football.

"In my first two years, I was not working hard and was not doing what I was supposed to do," Trimble states. "When Coach West came here, he made me realize why I was here and what I could accomplish, which is getting a degree and playing football. The past year I have really concentrated on getting stronger in the weight room. I have increased my marks in every lift to the standards that the other, bigger offensive lineman attain." He now ranks in the top 10 in four different weight-lifting categories and is pound-for-pound one of the strongest offensive linemen ever at Clemson.

Trimble came to Clemson from Ormond Beach, FL, and Mainland High School of Daytona Beach, where he earned three letters in football, two in wrestling, and two more in weightlifting. "When I visited Clemson, I was in awe of Death Valley," he states. Today he still lists his best experience, by far, as running down the Hill. "Also, I was impressed how the Clemson family takes care of its own, which is something that I appreciated."

In only his second game as a Tiger, Trimble recalls playing under the lights against Florida State as "electric" and something he wishes he could do more often. "There is no better high in this world than seeing 80,000 people just screaming and yelling, then walking out, rubbing Howard's Rock and running down the Hill!" Although he worked hard in the weight room to improve himself, he did not play in 1992 and was red-shirted. In 1993, he was listed as third-team center, but did not play in any games.

In 1994, he saw significant playing time. In the five games he played, he averaged over 25 snaps per game. Trimble played a crucial role in the Wake Forest game, as he was in for 45 plays when Clemson posted a season high for rushing yards with 339. His most memorable game came against Georgia Tech, as he had to fill in for an injured Trevor Putnam at center. The Tigers

won the game in dramatic fashion, a come-from-behind 20-10 victory. "That game was the first time I had been thrown in the middle of it all, and I came out on top. That was a big thrill to me and I will always remember that. In that game, I proved to myself that I did have the talent to play at this level."

Playing behind Trevor Putnam once again in 1995, Trimble played in every game as a reserve and played on the kickoff return team. His blocking on the kickoff return team was a key reason the Tigers ranked 12th in the nation with 22.7 yards per return. He averaged over 10 plays a game, with the most coming in the Virginia game (32).

Clemson has had a big part in his maturation process as a player and as a student. "Coach West, Coach Latina, and Bill



Trimble is finally getting his chance as the starter on the Clemson offense.

D'Andrea have all taught me to take responsibilities for my actions. It was so easy for me to be lazy and make complaints for my downfalls. But I learned that only I am accountable for what happens to me. Also, Vickery Hall has helped me tremendously. Without Vickery Hall, I probably would not be here today. The tutoring and the studying systems have been key to me."

Although Vickery Hall has had a significant influence with the Florida native while at Clemson, back home, the most influential person in his life has always been his mother, Phyllis. "Although my family has gone through a lot in the past, she has always been there for me," Trimble vehemently states. "She is like a lighthouse in a storm.

She is such a strong person and always knows what to do. She travels to all of the games, home and away, and is my biggest fan in the world. I could not ask for a better mom."

When looking towards this season, Trimble sees the potential for a great ending. Although he admits that he wishes he could correct a vision problem that persists, he has no problem seeing great things for himself and for the team in 1996.

"This year, being my last season, I still have goals to be attained," he states. "This is my last opportunity to play football for Clemson. I want to start on the offensive line and play to the best of my abilities. But more importantly, I want the team to play to its fullest potential and go to a major bowl game. Our primary goal is to win the ACC, and then we want to win all of our non-conference games. The key is we have to go one game at a time, and everything will take care of itself. I hope when this season is over with people can say 'wow,' he was a terrific athlete. He really filled Trevor's shoes well."

Trimble also sees a place for himself as a team leader. "Leadership comes from reaching down and bringing people up," he says. "I have never believed in a lot of talking and boasting. Leadership also comes from within. I try to be the best football player that I can be, and hopefully people will see that and gain from that."

Once his playing days are over at Clemson, Trimble, a human resource development major, dreams of one day being a grinder for the United States entry in the America's Cup sailing competition. He is a fleet captain for the Clemson Sailing Club and sails competitively. He also enjoys water skiing, jet skiing, and tubing, all thanks to nearby Lake Hartwell. "Sailing is something that I am actively involved in," he states. "I have spent a lot of time around the water because that is what I was raised around."

If sailing does not work out, he hopes to coach at the college level. He has even thought about opening a dance club in the Clemson area with some of his friends, something that, "this town and college really needs. "I have already put together a proposal for opening up a nightclub in the area. I have talked with the investors and they are all for it."

This is the year that Jamie Trimble has long worked for. The opportunity to shine and be the leader of the offensive line has finally arrived. He was waited too long for this one to pass him by.

TRUSTEES & ADMINISTRATION



Lawrence M. Gressette, Jr.
Chairman, Columbia



Bill Amick
Batesburg



Louis P. Batson, Jr.
Greenville

Trustees Emeriti
William Green Deschamps, Jr.,
Bishopville
Fletcher C. Derrick, Jr.,
Charleston
Paul W. McAlister, Laurens
Buck Mickel, Greenville
Paul Quattlebaum,
Charleston
James C. Self, Greenwood
D. Leslie Tindal, Pinewood
James M. Waddell, Jr.,
Columbia

Executive Secretary - Nick Lomax



Lee McCraw
Greenville



Doug Kingsmore
Aiken



Louis B. Lynn
Columbia



**Patricia H. McAbee
McCormick**



Bill Hendrix
Chagrin Falls, OH



J. J. Britton
Sumter



Thomas McTeer, Jr.
Columbia



Bill Smith
Columbia

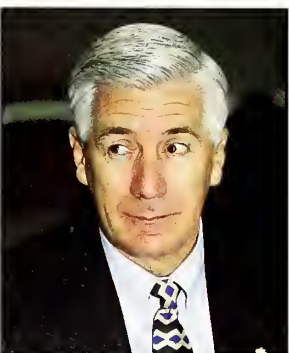

Joseph D. Swann
Greenville

Clemson University Executive Officers
Constantine W. Curris, President
Steffen Rogers, Provost and Vice President for Academic Affairs
Gary Ransdell, Vice President for Administration and Advancement
John Kelly, Acting Vice President Public Service and Agriculture
Almeda Rogers Jacks, Vice President for Student Affairs
Benjamin W. Anderson, General Counsel
Scott Ludlow, Chief Financial Officer

Academic Administration
Farrell Brown, Acting Dean of Grad. School
Jerome V. Reel, Senior Provost and Dean of Undergrad. Studies
William B. Wehrenberg, Dean, Coll. of Agriculture, Forestry and Life Sciences
James F. Barker, Dean, College of Architecture, Arts and Humanities
Jerry Trapnell, Dean, College of Business and Public Affairs,
Harold E. Cheatham, Dean, College of Health, Education and Human Dev.
Thomas M. Keinath, Dean, College of Engineering and Science
Christopher J. Duckenfield, Vice Provost of Computer Information Technology
Joseph F. Boykin, Jr., Dean of Libraries
A. Dewitt B. Stone, Assistant Vice President of Academic Affairs



**Allen Wood
Florence**
Vice Chairman



MEET THE TIGERS

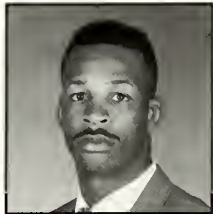

53 Rahim Abdullah
OLB • *Fr



10 Michael Allen
SS • So



78 Ed Altman
C • *Jr

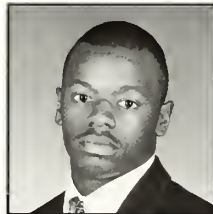

21 Carl Baker
WR • *Fr



74 Brent Banasiewicz
OG • *So



47 Howard Bartley
OLB • *So



Rich Bisaccia discusses the next series with fullback Emory Smith, who scored 15 touchdowns last year.

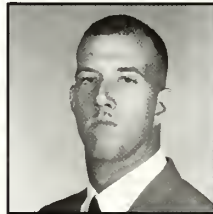

40 Derek Basileo
K/P • Sr

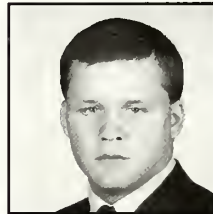

65 Elmer Bench
SN • Jr



87 Eric Bradford
DL • Jr



36 Michael Brice
K • *So



94 Donald Broomfield
MG • *So



79 Jim Bundren
OT • Jr



77 Matt Butler
OG • *So



28 Andre' Carter
SS • *Gr



46 James Chappell
WR • Jr



56 O.J. Childress
LB • So

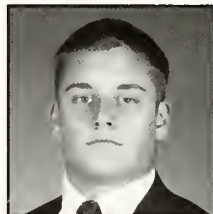

83 Will Clark
FB • *Fr

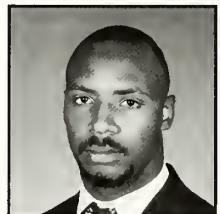

49 Jason Collins
TE • *Jr



3 Kenya Crooks
WR • Jr

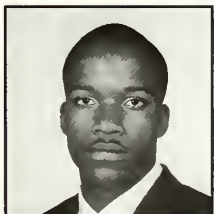

20 Rudy Currie
OLB • *Jr



33 Tony DeSue
OLB • *Gr

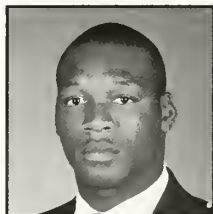

52 Adrian Dingle
OLB • So



32 Kelton Dunnican
FB • *Sr



1 Antwan Edwards
FS • So





85 Wesley Ellis
TE • *So



43 Andy Ford
CB • Sr



29 Peter Ford
CB • Sr



24 Robert Goodson
DB • *So



86 Adrian Greene
WR • Jr



15 Nealon Greene
QB • Jr



82 Lamont Hall
TE • *Jr



7 Tony Horne
WR • Jr



38 Bashon Johnson
SS • Jr



Charlie Harbison's 1995 secondary had 22 interceptions, best by the Tiger defense since the 1981 National Championship team.

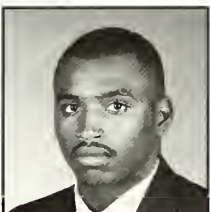

57 Chris Jones
ILB • So



37 Kevin Laird
P • *So



61 Mark Landry
OT • Jr



64 Zane Lewis
OG • *So

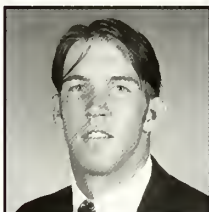

13 Billy Luckie
QB • *Fr



48 Travis Macklin
FB • *So

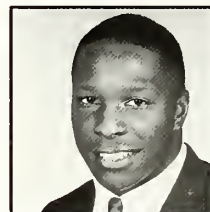

9 Dexter McCleon
CB • *Sr

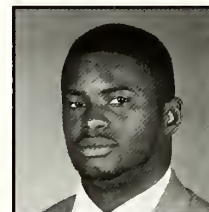

35 Damonte McKenzie
DL • So



72 Matt McLeod
OT • Jr



68 Joedy Mitchell
OT • *Fr

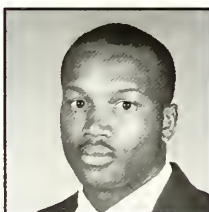

30 Wayne Moore
SS • *Fr



23 Matt Padgett
PK • Fr

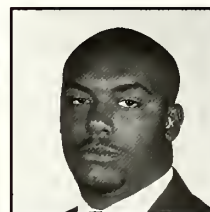

96 Tony Plantin
DL • Jr



31 Brad Pope
SS • Sr



70 Holland Postell
OT • *So





27 Raymond Priester
TB • Jr



8 Trevor Pryce
DL • *Jr



54 Darius Rapley
LB • So

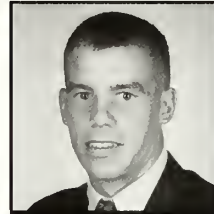

31 David Richardson
K • *Jr



11 Chris Robbins
QB • Sr

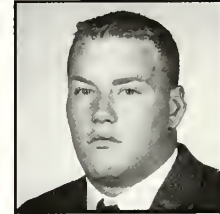

75 Glenn Rountree
OG • *Jr



62 Hamid Salim
C • Sr



41 Anthony Simmons
ILB • So



18 Emory Smith
FB • *Sr



11 Marcus Smith
QB • So



14 Brandon Streeter
QB • *Fr



44 John Thompson
ILB • So



55 Jamie Trimble
C • *Sr



22 Damond Ward
CB • So



97 Raymond White
MG • *Jr



92 Brett Williams
DL • *Gr



98 Eric Williams
DL • *Fr



42 Mond Wilson
ILB • *Jr



2 Joe Woods
WR • *Sr



50 Michael Young
ILB • *Fr



Reggie Herring has been to 14 bowls in his college career, 11 as a coach and three as a player.



TIGER ROOKIES



Lorenzo Bromell
91 • DL

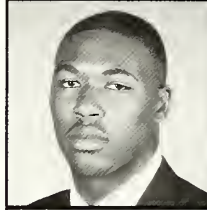

Terry Bryant
93 • TE



DoMarco Fox
12 • DB



Jason Gamble
73 • C

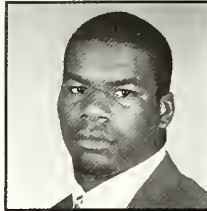

Jason Holloman
76 • DL



Corey Hulsey
71 • OT

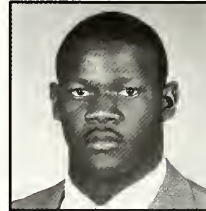

Frederick James
90 • DL

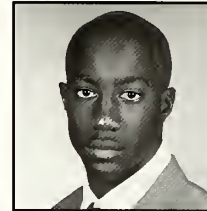

Mal Lawyer
84 • WR



Jason Martinelli
59 • DL



Harold Means
45 • LB



Theo Mougros
60 • DL



Idris Price
5 • LB



Ryan Romano
17 • P/K



Mark Striewing
63 • OL



Shawn Sullivan
39 • RB



Justin Watts
16 • WR



Brian Wofford
25 • WR



Sam Zanders
6 • RB

ATTENTION HIGH SCHOOL STUDENTS: QUALIFIER

Can practice, compete and receive athletics scholarship as a freshman. REQUIREMENTS: • Graduation from high school; • Can convert and combine subscores from an SAT taken before April 1 and an SAT taken April 1 or later to achieve the standard; • The highest scores achieved on the verbal and mathematics section of the SAT or highest scores achieved on the individual subsets of the ACT may be combined to achieve the highest scores; • The following core GPA in 13 core courses with the corresponding ACT or SAT score is needed:

Core GPA	ACT* (new: sum of subscores)	SAT (new scoring system)	High School Core Courses	Core GPA	ACT* (new: sum of subscores)	SAT (new scoring system)	High School Core Courses
2.500 & above	68	820	At least 4 years English;	2.225	78	930	At least 1 year of additional
2.475	69	830	At least 2 years math; [one year	2.200	79	940	courses in English, math, or
2.450	70	840-850	algebra and one year geometry	2.175	80	950	natural or physical science; and
2.425	70	860	(or one year of a higher-level	2.150	80	960	2 additional academic courses in
2.400	71	860	mathematics course for which	2.125	81	960	any of the above areas, or
2.375	72	870	geometry is a prerequisite)]	2.100	82	970	foreign language, computer
2.350	73	880	At least 2 years social science;	2.075	83	980	science, philosophy, or
2.325	74	890	At least 2 years natural or	2.050	84	990	comparative religion.
2.300	75	900	physical science (including 1				
2.275	76	910	lab course, if offered by your				
2.250	77	920	school);				





Her mother wants her to go to Clemson and play tennis.

She wants to play football.

You just want her to get there.

HELPING YOU *is what we do best.*

Whether it's protecting your family through home, auto or life insurance,
we've got the coverage you need to plan for the future.

South Carolina Farm Bureau Insurance helps you be there for the ones you love.



SOUTH CAROLINA FARM BUREAU MUTUAL INSURANCE CO.
SOUTHERN FARM BUREAU CASUALTY INSURANCE CO.
SOUTHERN FARM BUREAU LIFE INSURANCE CO.





Start a new Clemson football tradition!
Dine at "Seasons By The Lake" restaurant
before or after the game.

Our menu primarily features fresh South Carolina products. We offer a variety of selections as pleasing to the eye as to the palate. ◆

We are an exciting part of the Madren Conference Center at Clemson University. Located on the shore of Lake Hartwell, "Seasons" overlooks the 18th green of the Walker Golf Course. ◆

Each season is dramatically displayed just outside of our window for your dining pleasure. This spectacular view is the origin of our restaurant name—"Seasons By The Lake". ◆

The goal of the Tigers is to make game day victorious—our goal is to make your taste of South Carolina an unforgettable dining experience! Together we make a winning combination. ◆

LUNCH

11:30 a.m.–2 p.m.
Monday–Sunday

DINNER

5–10 p.m.
Monday–Thursday
5–10:30 p.m.
Friday & Saturday
(Open at 4 p.m. on
Football Saturdays.)
5–8 p.m.
Sunday

For reservations or
more information call:

864-656-7444



 ARAMARK



DR. DENO CURRIS

Midway through his first year as president of Clemson University, Constantine W. "Deno" Curris addressed a faculty meeting by saying that he truly felt like a freshman at times—"excited to be here, but sometimes not sure exactly where I am." But by year's end, Curris had earned the ultimate compliment when an alumnus said,

"When I talk to him about Clemson, I feel like I'm the newcomer."

Curris hit the ground running when he became Clemson's 13th president on May 22, 1995. Among his early accomplishments were fine-tuning the academic reorganization of 1994 by adding a fifth college, establishing benchmark institutions to give students, parents and the public a way to measure Clemson, and setting out to fill key appointments.

Other high priorities included acquainting himself with the history and culture of Clemson, advocating

Clemson's legislative goals in Columbia, and meeting members of the "Clemson Family" throughout the state and nation.

He also assumed a national leadership role of his own, being named to the Kellogg Commission on the Future of State Universities and Land Grant Colleges, and becoming Chairman of the Board of Directors of the American Association of State Colleges and Universities.

Before coming to Clemson, Curris served as president of the University of Northern Iowa for 11 years and as president of Murray State University in Kentucky for 10 years before that. His presidencies at both universities were periods of growth and advancement, and he sees Clemson as another institution well-positioned to move ahead.

"Clemson has effected significant organizational and program changes to position the university and its students for the 21st century. Our task in the years ahead is to use this foundation and to build Clemson into a strong university with national stature and visibility," he said.

To help build Clemson's reputation and stature, Curris outlined three goals for the coming year.

First, in order to improve the educational program, Curris established a committee to define what makes the Clemson experience unique.

"I believe this definition is a necessary first step in building Clemson's reputation for the quality of our education

programs and the capabilities of our graduates.

Second, he has established a goal of \$50 million annually in competitively awarded federal research funding—which would be roughly a 30 percent increase.

The third major goal is recruiting the university's future—the brightest young faculty, the most promising professional staff, the best undergraduate and graduate students.

Meeting challenging goals is a Curris trademark. At Murray State, he oversaw extensive campus renovations and improvements, including a student center which was later named for him. At UNI, he led the school in raising admissions standards and implementing a more rigorous comprehensive general education program. UNI gained national recognition in many programs during the period and was cited in 1993 as one of the best educational values among public universities by **U.S. News & World Report**.

Curris received a bachelor's degree, magna cum laude, in political science from the University of Kentucky, a master's in political science and public administration from the University of Illinois, and his doctorate in higher education from the University of Kentucky.

When his schedule permits, Curris enjoys gardening, fishing and reading. He is married to Jo Hern Curris, a tax attorney and author.

The Curris File

Born: November 13, 1940

Married: Jo Hern Curris

Education: B.A. in Political Science (magna cum laude) University of Kentucky, 1962

M.A. in Political Science, University of Illinois, 1965

Ed.D. in Higher Education, University of Kentucky, 1967

Employment Resume

President and Professor of Public Policy, University of Northern Iowa, Cedar Falls, Iowa, 1983-1995

President, Murray State University, Murray, Kentucky, 1973-1983

Vice President and Dean of the Faculty, West Virginia Institute of Technology, Montgomery, WV, 1971-73

Dean of Student Personnel Programs, Marshall University, Huntington, WV 1969-71

Director of Academic Programs, West Virginia Board of Education, Charleston, WV, 1968-69

Vice President and Dean of the Faculty, Midway (KY) College, 1965-68

Assistant Coordinator, University of Kentucky Centennial Celebration 1964-65



Curris has been a college president since 1973. He is in his second year at Clemson.

Now Paying Your Bills Isn't A Drag. It's More Of A Click And Drag.



Now there's no more searching for an envelope and no more icky stamp aftertaste. Now paying your bills is easy.

Thanks to PC Banking from NationsBank. The simple way to handle everything from bill payment to banking transactions to financial planning, right on your home computer.

With PC Banking and *Managing Your Money*®

software, in the click of a mouse you can pay your bills. Check the balance on your checking account. Estimate your taxes. Set up a household budget. You can even arrange for any recurring bills to be paid automatically.

NationsBank PC Banking. It can't keep the bills from coming. It can make them a lot easier to pay.

NationsBank | **USA**
Official Sponsor 1996 U.S. Olympic Team 

PC Banking can be yours absolutely free. Call 1-800-299-1978.

TOMMY WEST

Tommy West entered his second year at the helm of the Clemson program with success on his mind, and that is what he achieved. He guided the 1995 Tigers to an 8-4 record, its best ACC ranking in four years, and a selection to a January 1 Bowl game.

For the second straight year, the Tigers showed marked improvement as the season progressed and the young team won its last five games of the regular season, four by at least 17 points. The run of success at the end of the season had the Tigers in the top 25 of every poll. West's Tigers were picked fifth in the ACC preseason poll, but, thanks to the third best offense in Clemson history and a defense that ranked 10th in the nation in scoring, Clemson finished third in the ACC standings with a 6-2 record, its best league finish since the Tigers won the ACC title in 1991.

The 1995 campaign was one in which Clemson excelled in every area. The Tigers ranked fourth in the country in rushing, yet also led the ACC in yards per pass attempt. Defensively, Clemson rated in the top 20 in the nation in rushing defense, passing efficiency defense and turnover margin. In terms of special teams, Clemson was the only school in the nation to have an individual ranked in the top 25 in punting, placekicking, punt returns and kickoff returns.

In his first full season, West guided the Tigers to a 5-6 record, and it was a season that showed week-by-week improvement. The '94 club, which featured the youngest Clemson offensive unit in 50 years, finished with a number-one ranking in turnover margin, a landmark ranking in Clemson football history. The team lost just two fumbles, fewest in NCAA history over the course of a season. The Tigers were ranked as high as 21st in the USA Today poll, and finished the season with three wins in their last four outings, including a decisive conquest of #12 North Carolina in Chapel Hill.

West took over the head coaching position on November 29, 1993. Less than a month later he already had a bowl victory on his ledger, a 14-13 triumph over Kentucky in the Peach Bowl, Clemson's sixth bowl win in an eight year period. With his debut in the Peach Bowl, West became the sixth coach in NCAA history to make his debut with a program in a bowl game. However, he was just the second coach in history to make his debut in a bowl game without previously coaching his new team as an assistant coach earlier in the season.

West was a mainstay of a Clemson coaching staff that led the Tigers to a 69-20-4 record and six Associated Press Top 20 finishes between 1982-89. During West's first tour of duty with the Tigers as an outside linebacker coach, Clemson played in five bowl games (winning four) and claimed four ACC Championships, including three in a row from 1986-88.

Clemson had a 44-10-1 record against ACC competition during his era on the Tiger staff, an 81 percent winning mark. Additionally, five of those Clemson teams ranked in the top 15 in the nation in rushing defense and scoring defense, and three ranked in the top 12 in the nation in total defense.

Clemson's 1989 defense ranked fifth in the nation in total defense, rushing defense and scoring defense and West's outside linebackers had a lot to do with that success. His top four outside linebackers that year all played in the NFL in 1995.

Levon Kirkland (Pittsburgh Steelers), Wayne Simmons (Green Bay Packers) and John Johnson (Cincinnati Bengals)

were starters in 1994 in the NFL, and Ashley Sheppard (Minnesota Vikings) was a top reserve. Simmons was a first-round draft pick, Kirkland and Johnson second-round selections and Sheppard was a fourth-round choice. In addition to the four players listed above, Andy Headen (New York Giants) and Terence Mack (St. Louis Cardinals) are former Tigers West helped guide to an NFL career.

West began his coaching career as a graduate assistant at Tennessee (his alma mater) in 1977. He coached one year of high school football at White County High in Sparta, TN in 1978, then became an assistant at Mississippi in 1979. For the 1980 and 1981 seasons he served as an assistant coach at Appalachian State.

After his career at Clemson (1982-89), West became the running backs coach at Tennessee. During that 1990 season Tennessee won the Southeastern Conference and captured the Sugar Bowl with a win over Virginia. The Volunteers scored a school record 442 points that year and averaged over 410 yards a game in total offense, 205.7 rushing and 205.4 passing. He served as Co-Defensive Coordinator at South Carolina in 1991 and 1992.

In 1993 West took over a UT-Chattanooga team that had won just two games in 1992. He doubled that total in 1993 and guided the Mocs to one of the landmark wins in school history, a 33-31 win over #1 ranked Marshall. He concluded the regular season with a 45-42 victory over Furman. Ironically, his first regular season game as Clemson coach was a victory over Furman.

West earned three letters in his four-year career at Tennessee (1972-75). The Vols played in three bowl games and were ranked in a final Top 20 in three seasons. He was the co-captain of Tennessee's 1975 football team and played in the Blue-Gray All-Star game that same year.

He began his college career as a running back, but saw most of his playing time as a tight end. He caught 37 passes for 575 yards in his career with the Vols, including 16 passes for 233 yards as a senior. As a junior he caught an 81-yard pass from Condredge Holloway, still the longest non-scoring play in Tennessee history. He earned a bachelor's degree from Tennessee in 1976 and was drafted by the Tampa Bay Buccaneers that same year.

West played two years (1974-75) of baseball at Tennessee and had a career batting average of .305. He hit .367 in 1975 and was named All-SEC Eastern Division. Rick Honeycutt, now with the Oakland A's, was West's teammate on that 1975 Tennessee team that finished 32-16.

West was a multi-sport standout in high school. He was an outfielder in baseball, a guard in basketball and a running back in football. In 1972 he was named a High School All-American in football and was a third-round draft choice in baseball by the Chicago Cubs. Willie Randolph, who went on to an All-Star career with the New York Yankees, was one of 77 future Major League players drafted after West in the regular phase of the June 1972 draft. He played his prep football at Gainesville High in Gainesville, GA for Coach Bobby Gruhn. He was an all-state back as a junior and was also named to the All-Southern team.

Born Thomas Cleveland West on July 31, 1954, he is married to the former Lindsay Watkins of Forest City, NC. The couple has one son, Turner, 7.

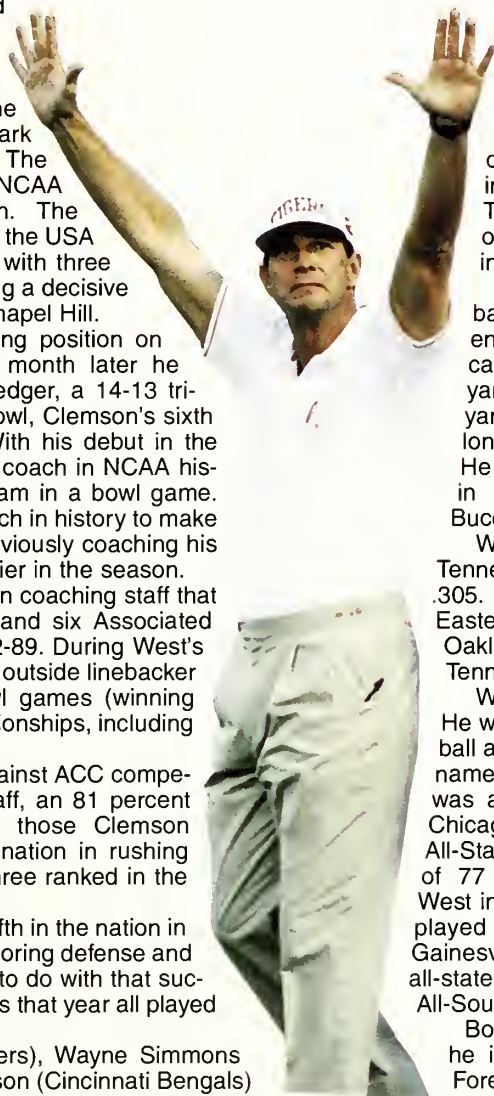

ASSISTANT COACHES



Les Herrin

Les Herrin

Assistant Head Coach/Defensive Line

The Clemson football program has seen a lot of success during Les Herrin's tenure as an assistant coach. In 1981, Herrin arrived at Clemson as a linebacker coach, and the Tigers won the National Championship that season. In his first tour of duty with the Tigers (1981-84) Clemson had a 37-6-2 record during that span. Herrin is the dean of Clemson coaches and is now in his 12th season in Tigertown.

After a brief stint away from Clemson at East Carolina (1985-87) and North Carolina (1988), Herrin returned to the Tiger program in 1989 as defensive line coach. In 1989 Clemson ranked fifth in the nation in scoring, rushing, and total defense. The team followed that performance with a number-one ranking in total defense in 1990, as well as second in scoring and rushing defense.

Herrin has coached several players who have had successful NFL careers. Herrin coached 1981 ACC MVP Jeff Davis, who went on to be captain of the Tampa Bay Buccaneers and entered the Clemson Ring of Honor last year. He also tutored 1989 All-Pro Johnny Rember (New England Patriots), who was a linebacker under Herrin's watchful eye in 1981 and 1982. Chester McGlockton, a Pro Bowl defensive lineman with the Los Angeles Raiders the past two seasons, and Pittsburgh Steelers Super Bowl starter Brentson Buckner, also benefitted from Herrin's teaching.

The Les Herrin File

At Clemson: In his third season as assistant head coach, 7th as the Tiger defensive line coach, and 12th season overall.

Previous Coaching Experience: *High School* - Assistant at R/S Central High in Rutherfordton, NC (1972-74); assistant at Lexington Senior High in Lexington, NC (1975-76); athletic director and head coach at Central Davidson High School in Lexington, NC (1975-79); *College* - Defensive coordinator at Appalachian State (1980-81); linebacker coach at Clemson (1981-84); linebacker coach at East Carolina (1985-87); outside linebacker coach at the University of North Carolina (1988); defensive line coach at Clemson (1989-94); assistant head coach/tackles and tight ends coach (1995); assistant head coach/defensive line (1996).

Education: Waycross High School in Waycross, GA (1965); B.A. degree in Education from Western Carolina (1971); Master's degree in Health and Physical Education from Western Carolina the following year.

College Playing Experience: Lettered four years in football at Western Carolina.

Personal: Born February 18, 1948...He and his wife Shirley have one son, Deke (20), a member of the football team at Western Carolina.



Darrell Moody

Darrell Moody

Offensive Coordinator/Quarterbacks

Darrell Moody is in his rookie season at Clemson, but he is no rookie when it comes to the ACC. The N.C. State grad arrived in Tigertown from North Carolina, ironically, his first opponent as a Clemson coach.

Moody handled the offensive chores for the Tar Heels between 1988-95, and he helped them to bowls in each of his last four seasons. His '95 offense joined Florida State's as the only ACC school to average over 240 yards passing and 150 yards rushing per game. He has also coached greats in Ted Brown and Billy Ray Vickers at N.C. State, Dalton Hilliard and Garry James at LSU, and Natone Means and Leon Johnson at North Carolina.

Moody has been coaching at the Division I level for the last 23 years and hopes to translate that experience into a successful offense at Clemson. He has coached in the biggest bowl games, including the Orange Bowl as an assistant at LSU in 1983. He has coached in 10 bowl games overall.

The 1970 N.C. State graduate was an outstanding athlete for the Wolfpack. He was a three-year letterman at N.C. State (1968-70) and led the team in passing in 1969. He was a member of N.C. State's 1968 ACC Championship football team and a starter on the Pack's 1968 College World Series baseball team, the only CWS team in N.C. State history.

At the conclusion of his athletic career he went into coaching and was an assistant coach under Lou Holtz at N.C. State by the time he was 25.

The Darrell Moody File

At Clemson: In his first year as offensive coordinator and quarterback coach.

Previous Coaching Experience: *High School* - Assistant at Asheboro High School (1971-72). *College* - secondary coach at N.C. State (1973); junior varsity coach at N.C. State (1974); offensive backs and quarterbacks at Southern Mississippi (1975); defensive backs at N.C. State (1976); offensive backs and quarterbacks at N.C. State (1977-79); offensive backs at Louisiana State (1980-83); assistant head coach/offensive backs and quarterbacks at Appalachian State (1984); offensive coordinator at Tulane (1985-87); offensive coordinator/quarterbacks at North Carolina (1988-89); offensive coordinator/offensive backs at North Carolina (1990-95); offensive coordinator/quarterbacks at Clemson (1996-present).

Education: Asheboro High School in Asheboro, NC; B.A. degree in Economics from N.C. State (1970); Masters degree in Vocation and Industrial Education from N.C. State (1974).

Personal Data: Born on September 4, 1948...he and his wife Martha have two sons: Christopher and Michael.



Ellis Johnson

Ellis Johnson

Defensive Coordinator/Outside Linebackers

Ellis Johnson is in his first season as the sole defensive coordinator of the Tigers, his second season as outside linebacker coach, but his third year on the Clemson staff. As defensive line coach and co-defensive coordinator last year, he was a significant reason Clemson ranked in the top 10 in the nation in scoring defense and the top 20 in rushing defense.

Johnson is in just his third year at Clemson, but is no stranger to the area. He attended The Citadel, but he grew up a Clemson fan. He has coached in the state at The Citadel as a graduate assistant, at Gaffney High as an assistant coach and at Spartanburg High as an assistant coach and head coach. His most successful stint in coaching so far took place in Alabama. The Crimson Tide experienced a perfect season and defeated Miami (FL) in the Sugar Bowl to win the National Championship in 1992. He is one of two Tiger assistant coaches on this year's staff with a National Championship ring. Les Herrin, a member of Clemson's 1981 staff, is the other.

Johnson was a part of four outstanding defenses at Alabama. During his tenure (1990-93), Alabama ranked in the top five in the nation in total defense and pass defense three times. The 1992 Alabama defense led the nation in total defense and rushing defense and ranked second nationally in passing defense and scoring defense.

Johnson married the former Tonya Taylor in August of 1994.

The Ellis Johnson File

At Clemson: In his first season as the sole defensive coordinator, his second season as outside linebacker coach, and his third season overall as a Clemson assistant.

Previous Coaching Experience: *High School* - Assistant coach at Gaffney High School (1976-78); assistant coach at Spartanburg High School (1979); head coach at Spartanburg High School (1980-81); *College* - Defensive end coach at The Citadel (1975); linebacker coach at The Citadel (1982); head coach at Gardner Webb (1983); defensive coordinator and inside linebacker coach at Appalachian State (1984); outside linebacker coach and recruiting coordinator at East Carolina (1985-87); defensive coordinator at Southern Mississippi (1988-89); outside linebacker coach at Alabama (1990-93); outside linebacker coach at Clemson (Dec. 1993-94); co-coordinator of Clemson defense and defensive line coach (1995); defensive coordinator/outside linebackers (1996).

Education: Earned a degree in Secondary Education from The Citadel (1975).

College Playing Experience: Three-year letterman at The Citadel.

Personal Data: Born December 23, 1951...married to the former Tonya Taylor in August 1994.



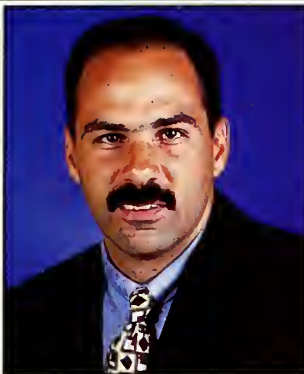

Richard Bisaccia

Richard Bisaccia

Running Backs/Special Teams/Recruiting Coordinator

Richard Bisaccia enters the 1996 season after coaching the ACC leading rusher in Raymond Priester. He helped to develop Priester into the single-season ground gainer in Clemson history. He also has had a positive effect on fullback Emory Smith, who gained 712 yards last year and combined with Priester to set a Clemson single season rushing record for a starting backfield.

Bisaccia, a Yonkers, NY native, learned how to hold onto the football as a four-year starter and team captain at Yankton College. He has been successful in teaching that aspect of the game, as Clemson had just two lost fumbles in 1994, his first year, tying the all-time NCAA Division I record for fewest lost fumbles in a season. He was a free agent with the Philadelphia Stars of the USFL after his college career.

While the 1983 Spring season saw the end of his playing career, the 1983 fall was the beginning of his coaching career. He was named the offensive coordinator at Wayne State in Nebraska his first year out of college and he has been in college coaching ever since.

Unlike many Division I full-time assistant coaches, Bisaccia has not made a lot of moves. He spent five seasons at Wayne State, then six seasons at South Carolina. He has experience coaching on defense and offense, but will concentrate on the running backs position at Clemson.

Bisaccia probably wears more hats than any other Clemson coach. In addition to his time with the running backs, he is also the special teams coach and the recruiting coordinator.

In addition to Bisaccia's recent changes on the gridiron, he has had a family addition within the last two years. In August of '94 his wife Jeanne gave birth to their first son and fourth child, Richard Oakley.

The Richard Bisaccia File

At Clemson: In his third season as the Tigers' running backs coach and special teams coach.

Previous Coaching Experience: College - Offensive coordinator at Wayne State (NE) (1983-87); graduate assistant for wide receivers at South Carolina (1988); volunteer assistant for defensive ends at South Carolina (1989-90); tight ends coach at South Carolina (1991); running backs and special teams coach at South Carolina (1992-93); running backs and special teams coach at Clemson (Dec. 1993-present).

Education: New Fairfield High School in New Fairfield, CT; Earned a degree in health and physical education from Yankton College (1983).

College Playing Experience: Four-year starter and team captain at Yankton College (1980-83).

Personal Data: Born June 3, 1960...he and his wife Jeanne have four children: daughters, Michele (12), Elizabeth (7), and Madeline (3) and son Richard Oakley (2).



Charlie Harbison

Charlie Harbison

Defensive Backs

Second-year Clemson coach Charlie Harbison has more experience at the professional level than any other current Tiger mentor. Harbison was a starter at strong safety with the New Orleans and Boston Breakers of the USFL in 1983-84 and also signed a free agent contract with the Buffalo Bills in 1982, 1985 and 1986.

Harbison also coached on the pro level with the Raleigh-Durham Skyhawks of the World League of American Football, with the Charlotte Barons of the MLFS and with the Charlotte Rage of the AFL. He has coached wide receivers, linebackers, and defensive backs in his career, but has by far his most experience as a secondary coach.

He enters the '96 campaign after a successful season a year ago. His secondary, led by NFL draftees Brian Dawkins and Leomont Evans, ranked in the top 20 in the nation. The 22 interceptions was the eighth best total by a Clemson team (per game) in history and the best mark since the national championship season.

In 1994 he coached the secondary at UTEP. This season, his second at Clemson, he will have the opportunity to enhance the careers of a veteran secondary led by Dexter McCleon, Andre Carter and the Ford twins, Peter and Andy.

In addition to his Division I experience, Harbison also has had significant success at the NAIA level. His Gardner Webb team of 1992 had a 12-2 record and played in the NAIA Championship game.

The Charlie Harbison File

At Clemson: In his second year as secondary coach and second at Clemson.

Previous Coaching Experience: College - Defensive back coach at Gardner-Webb (1984); wide receiver coach at Gardner-Webb (1992-93); defensive back coach at UTEP (1994); defensive back coach at Clemson (1995-present); Professional—linebacker coach for Charlotte Barons (1990); defensive back/special teams coach for the Raleigh-Durham Skyhawks (1991); defensive back coach for Carolina Cougars (1992); defensive back/wide receiver coach for Charlotte Rage (1993-94).

Education: Received bachelors degree in business administration from Gardner-Webb College.

College Playing Experience—Professional—Boston Breakers (1983), New Orleans Breakers (1984), Buffalo Bills (preseason 1985-86).

Personal Data: Born October 27, 1959. He has two sons, Charlie and Stedman.



Reggie Herring

Reggie Herring

Inside Linebackers

Reggie Herring is another example of an outstanding former player who has gone on to become an outstanding coach. A teammate of Rick Stockstill at Florida State, Herring left his own mark with the Seminole program as a player.

Herring was captain of the 1980 Orange Bowl team and earned AP All-America honors in 1980. The Seminoles played in the Orange Bowl and ranked in the top 10 in the nation his junior and senior seasons, and he was recently inducted into the Florida State Hall of Fame. He was a three-year starter at Florida State and the Seminoles played in three bowls during his four-year career. Florida State also had three double-figure victory seasons during his career.

Like many of Clemson's assistant coaches in 1996, Herring has a diverse experience history. He has been a part of successful programs at Oklahoma State, Auburn, TCU and now Clemson. He was defensive coordinator at TCU prior to coming to Clemson.

Herring has not made plans over the Christmas holidays for quite some time. He has been a part of college football as a player and coach since 1977. In those 19 seasons he has been to 14 bowl games, 11 as a coach and three as a player.

In his first year at Clemson he coached UPI National Freshman of the Year Anthony Simmons who was also a third-team AP All-American. Herring also coached first-team Academic All-American Andy McCrorey.

The Reggie Herring File

At Clemson: In his third season as inside linebackers coach.

Previous Coaching Experience: College - Linebacker coach at Oklahoma State (1981-85); linebacker coach at Auburn (1986-91); defensive coordinator and linebacker coach at Texas Christian (1992-93); inside linebacker coach at Clemson (Dec. 1993-present).

Education: B.S. in Criminology from Florida State (1981).

College Playing Experience: Three-year starter at linebacker for Florida State.

Personal Data: Born on July 3, 1959...married the former Lisa Ward, and they have two children, Caroline and Adam.



John Latina

John Latina Centers and Guards

John Latina has been an offensive coach for a Division I program every year since 1979. He is in his second season coaching the centers and guards at Clemson, a drastic change from coaching the entire offensive line in 1994. This change has allowed him to spend more time with fewer players.

Latina showed his expertise as a teacher last year as he helped Clemson to the fourth best rushing attack in the nation. This year he hopes to build on the '95 season, but will only have one of his three starters returning this year. But if '94 was any indication of how he brings along a young offensive line, the '96 team will be at its best.

The Virginia Tech graduate, who once played against Clemson as an offensive guard (1978), has worked at Virginia Tech, Pittsburgh, Temple and Kansas State. He has already coached in a bowl game with four different schools.

During his career he has worked with Dan Marino, who led the Panthers to a 9-3 ledger and the Cotton Bowl in 1982. Paul Palmer, one of the top rushers in NCAA history with Temple, was also a member of Latina's offense in the 1980s.

Over the five years he was with the program, Kansas State's team in general and offense in particular, showed as much improvement as any in the country. In Latina's second season at Kansas State as offensive line coach and running game coordinator, the Wildcats set a school record for total offense with 4,231 yards. Kansas State advanced to a bowl game in 1992, just the second bowl appearance in school history.

The John Latina File

At Clemson: In his second season as guards and centers coach, his third season at Clemson.

Previous Coaching Experience: College - Assistant coach at Virginia Tech (1979-81); assistant coach at Pittsburgh (1982); offensive line coach at Temple (1983-88); running game coordinator at Kansas State (1989-93); offensive line coach at Clemson (Dec. 1993-1994); offensive guards and centers (1995-present).

Education: Received a bachelor's degree from Virginia Tech (1979).

College Playing Experience: Four-year letter winner at Virginia Tech as an offensive guard (1975-78).

Personal Data: Born September 18, 1957...he and his wife Michele have two sons John Jr. (12) and Michael (9).

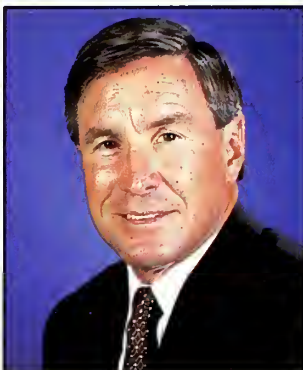

Mac McWhorter

Mac McWhorter Offensive Tackles/Tight Ends

Mac McWhorter is in his rookie season at Clemson. He arrives from Georgia, where he spent the last five years as an offensive line coach. The Georgia native is coming off a successful stint in Athens, where he worked with All-American Eric Zeier from 1991-94, and a "tough-nose" running game in '95. He helped Georgia to set numerous team records in many different categories in the last five years. The Dogs led the SEC in rushing and passing during his career with the Bulldogs.

Coach McWhorter played football at Georgia in the early '70s as an offensive lineman; so he is no stranger to the surroundings of Death Valley. He has played and coached in many big bowl games, including the Gator, Peach, Hall of Fame, Citrus, and Sun Bowls.

McWhorter was an AP All-Southeastern Conference selection as a guard in 1973. He was also an honorable

mention All-American and was named captain of the Bulldogs. Georgia played in two bowl games during his career.

McWhorter has been a college coach each of the last 16 years and 12 of those years he worked with either Georgia or Georgia Tech. He also coached two years at ACC rival Duke (1990-91). Altogether, McWhorter has coached in six bowl games.

The Mac McWhorter File

At Clemson: In his first year as offensive tackles and tight ends coach.

Previous Coaching Experience: High School - offensive line at Duluth High School (1974-75); offensive coach/offensive line at Douglas County Comprehensive High School (1975-76); offensive coordinator at Douglas County Comprehensive High School (1976-79); Head Coach at Villa Rica High School (1979-80). College - assistant coach/offensive line at Georgia Tech (1980-87); assistant head coach/offensive line at Alabama (1987-88); assistant coach/offensive line at Alabama (1988); Head Coach at West Georgia College (1988-90); assistant coach/offensive line at Duke (1990-91); assistant coach/offensive line and tight ends at Georgia (1991-95); offensive tackles/tight ends at Clemson (1996-present).

Education: Received a bachelor's degree from Georgia (1974).

College Playing Experience: Earned four letters at Georgia as an offensive lineman.

Personal Data: Born June 17, 1950...he and his wife, Rebecca have two daughters: Kasay and Katie; and a son: Hamilton.



Rick Stockstill

Rick Stockstill Wide Receivers

Rick Stockstill has been around successful programs and record setting offenses his entire coaching career. In his first year as quarterback coach at Clemson (1989), the Tigers set a school record for completion percentage (60%). The Tigers led the Atlantic Coast Conference in total offense for the 1991 season, and Clemson gained the second most yards in school history in the process.

Last year Clemson had its third most productive offense in history scoring over 300 points and gaining over 4500 yards of total offense.

Stockstill also tutored productive offenses at Central Florida and Bethune-Cookman in his early years as a football coach. As a player, he was the starting quarterback for Florida State. He guided the Seminoles to a pair of Orange Bowl appearances, a pair of top 10 rankings, and was the team captain in 1981.

It is no surprise that Stockstill has moved up the coaching ladder so swiftly because he is the product of an athletic family. His father was head coach at Fernandina Beach High School in Florida for many years. His brother, Jeff, was a starting wide receiver for the Tigers in 1982, and a reserve on the National Championship team of 1981.

Stockstill is in his eighth year with the Clemson program and the Tigers have been to bowl games in five of the previous seven seasons at Clemson. He joins Les Herrin and Whitey Jordan as the only assistant coaches in Clemson history to serve under three different head coaches.

The Rick Stockstill File

At Clemson: In his second season as wide receivers coach and is in his eighth season with the Tigers.

Previous Coaching Experience: College - Offensive coordinator and quarterback coach at Bethune-Cookman College (1983-84); assistant head coach and wide receiver coach at the University of Central Florida (1985-88); quarterback coach at Clemson (1989-1993); passing game coordinator at Clemson (1992-93); co-offensive coordinator and wide receiver coach (Dec. 1993-1995); wide receivers (1996).

Education: Fernandina Beach High School in Fernandina Beach, FL (1977); B.S. degree in Physical Education from Florida State (1982).

College Playing Experience: Earned three letters in football from Florida State. Captain of 1981 Florida State team.

Personal Data: Born December 23, 1959...he and his wife Sarah were married on July 7, 1990, and had their first child, Brent Forrest, in August, 1994.



GRADUATE ASSISTANT COACHES



JOHNSON HUNTER, III
Graduate Assistant
Catawba '90

Responsibilities: Graduate Assistant coach who will work with defense.

Coaching Experience: Student Assistant at Catawba College (1988-90); special teams coordinator and linebackers coach at Bandys High School (1991);

defensive and special teams coordinator at Bandys High School (1992-93); receivers coach at North Carolina A&T State University (1994); outside linebackers coach at North Carolina A&T State University (1995)

Playing Experience: *College* - Played for Catawba College for two and one half years before suffering a knee injury
High School - played for Coach Bruce Bolick at East Lincoln High School...earned all-conference honors in both football and track.

Education: Received a bachelor's degree from Catawba College in Business Administration/Physical Education in 1990.

Personal Data: Single, and pursuing a master's degree in physical education administration.



VANCE VICE
Graduate Assistant Coach
Oklahoma State University '90

Responsibilities: Graduate Assistant coach who will work with offense and tight ends.

Coaching Experience: Graduate Assistant at University of Georgia (1990-1992); Varsity Football Assistant and Varsity boys track assistant at Hart

County High School (1992-1996); Varsity Wrestling Head Coach (1995-1996).

Playing Experience: *College*- Played for Oklahoma State University where he was a letterman for three years and a starter for two. *High School*- Played for Oklahoma State High School for four years and was awarded the Hall of Fame Scholar Athlete Award (1985).

Education: Received a bachelor's degree from Oklahoma State University in Secondary Education in 1990. He received his master's at the University of Georgia in Education Administration in 1993.

Personal Data: Born August 26, 1966 in Bristow, Oklahoma. Vance is married to the former Kerry Cole of Toccoa, Georgia.



1997

Clemson Tiger Football Camps



The Clemson Tiger Football Camps are non-contact instructional camps. There are two camps to choose from at Clemson University. The Tiger Cub Camp is for young men in grades 4-8. The Tiger Camp is for young men in grades 9-12. Coach West and the entire coaching staff are camp instructors along with select high school coaches. For more information on how you can be a participant in a Clemson Tiger Football Camp call or write:



Death Valley

Clemson Tiger Football Camps
P.O. Box 1612
Clemson, SC 29633

(864) 656-1908

Cub Camp - June 15-18, 1997
Tiger Camp - June 18-21, 1997



Tommy West



RING OF HONOR

The Clemson Ring of Honor is in its third year of existence in Clemson Memorial Stadium. On September 3, 1994, during ceremonies prior to the Clemson vs. Furman football game, Frank Howard, Steve Fuller and Banks McFadden were inducted into the Clemson Ring of Honor. On September 2, 1995, Jeff Davis was added to the Clemson Ring of Honor.

The Ring of Honor is the highest honor a Clemson football player can receive. A recipient must first be a member of the Clemson Hall of Fame, earn at least an undergraduate degree, and make a significant contribution to the heritage of Clemson athletics. Honorees will have their jersey retired.

Howard was Clemson's head coach between 1940-69 and he guided Clemson to eight conference championships, six bowl games and six Top 25 seasons. He was inducted into the College Football Hall of Fame in 1989 and is the second winningest coach in ACC history. He had 165 wins when he retired.

McFadden was named the Nation's most versatile athlete in 1939. He was an All-American in football and basketball, the only Clemson athlete in history to do that. McFadden led Clemson to its first bowl bid ever, a 6-3 win over Boston College in the 1940 Cotton Bowl. He was the number-three pick of the 1940 NFL draft, the highest draft selection in Clemson history.

Fuller is the only football player in Clemson history to be chosen an All-American on the field and in the classroom. Fuller was a first-team Academic All-American in 1977 and 1978 and was a third-team AP All-American in 1978. Fuller, who was ACC MVP on two occasions, is still Clemson's all-time leader in total offense. He was an NCAA Top Five Award winner in 1979, the only Clemson athlete to win the award.

Davis, captain of Clemson's 1981 National Championship team was a first-team All-American that year when he led the Tigers in tackles with 175, the highest total in Clemson history. Davis was also named the MVP of the ACC and was the Defensive MVP of the Orange Bowl victory over Nebraska, the game that clinched the national championship for the Tigers.

RING OF HONOR GUIDELINES

Purpose: The charge of the Ring of Honor committee is to bestow the highest athletic award presented by the Clemson Athletic Department on deserving candidates. The committee will examine the careers of candidates in all Clemson sports.

Nominations: Nominations are made by any member of IPTAY, a member of the faculty or a relative of a worthy nominee, and are accepted up to 30 days prior to the committee meeting. The committee will meet once every two years in the month of April to vote on the nominations.



Frank Howard



Banks McFadden



Steve Fuller

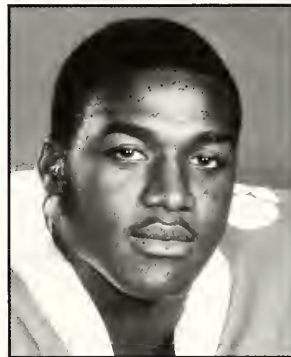

Jeff Davis

Nominations will be made in the form of a letter with a complete list of accomplishments and submitted to the chair of the committee, currently Clemson Sports Information Director Tim Bourret, who will retain an active file of nominations. Letters of support may also be submitted. All nominations will remain on file for a period of three voting committee meetings (five years). The Chair of the Committee will screen all nominations to make sure they meet eligibility requirements.

Eligibility: This committee will recognize individuals who have demonstrated consistent and unique national excellence in their sport during their Clemson career. Their accomplishments must be significant on an individual and team basis. Their statistical accomplishments must be noteworthy, but they should also have an outstanding record in terms of leadership. In general, they must have made a noteworthy contribution to the history of the Clemson Athletic Program.

Athletic accomplishments after their Clemson career are not a primary consideration in the nomination, but they must retain an unblemished record of citizenship after they leave Clemson.

A candidate must be a member of the Clemson Hall of Fame and must hold a baccalaureate degree from an accredited four-year University or college.

Financial contributions to Clemson University will not be a consideration when evaluating the candidates.

For a coach to be nominated he or she must be retired from coaching that sport at the college level.

Selection Process: Each member of the 11-person selection committee will cast one vote per sport. An honoree must obtain at least seven votes to be selected. There will be just one ballot. The committee does not have to select any honorees at its meeting. There shall be no more than one honoree in a sport for every two years.

Conferring: In the sport of football, the honoree will have his name, number, years participated and helmet enshrined in the Ring of Honor at Clemson Memorial Stadium. In the sport of basketball, the honoree's jersey will be hung from the rafters of Littlejohn Coliseum. In the sport of baseball a jersey replica will be hung from the fence of Tiger Field. Other sports will establish appropriate sites at the home facility.

When a student-athlete is selected the person's jersey is honored, but the jersey number may be worn in the future. However, it is encouraged that the number be issued only on special occasions. These occasions are determined by the head coach and athletic director. The ceremony honoring the recipient will be determined from a meeting between the honoree, the athletic director, the committee chair and the head coach of the sport involved.

When it comes to
fashion,
there's just
one rule:

"no rules."

UPTONS[®]

Just what
you're
looking
for

Find your
OWN
fashion.

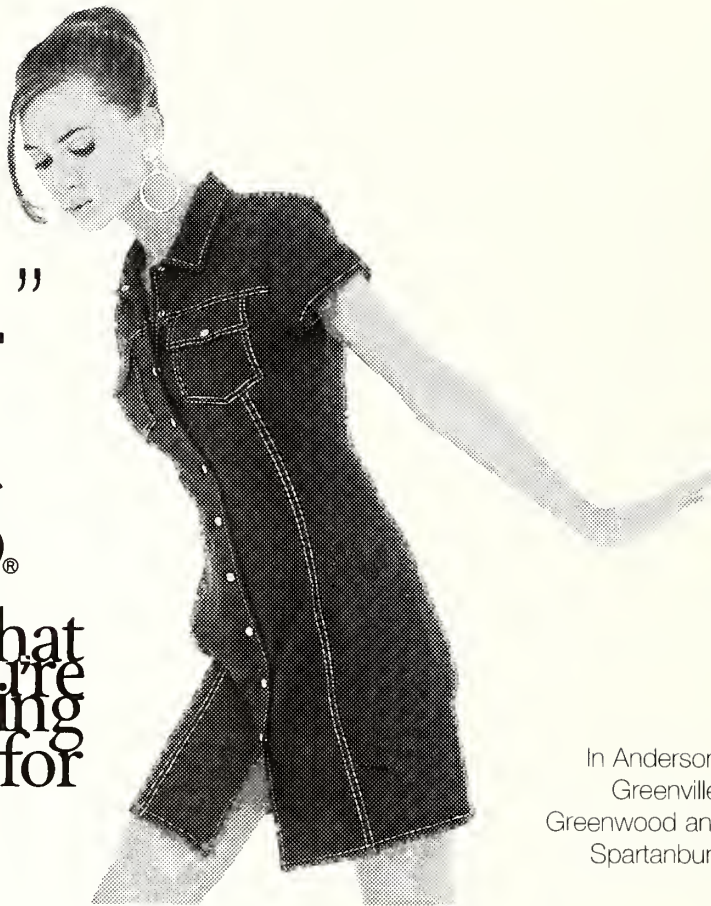

In Anderson,
Greenville,
Greenwood and
Spartanburg



PALMETTOEXPO
CENTER

James H. Woodside
Conference Center

Hosts of this year's most exciting conference action.

For a winning conference, trade show, banquet or meeting, make the handoff to Palmetto Expo Center. We're set to tackle special events of any size or scope. Our starting lineup includes 420,000 square feet of meeting and exhibit space, an outdoor courtyard, and banquet seating and service for up to 2,500 people. To set your game plan in motion, we field special teams for catering, light and sound, and event staging. For conference action, Palmetto Expo Center is an odds-on favorite.

Textile Hall Corporation, owner of Palmetto Expo Center, is the proud donor of the Textile Bowl Trophy, presented each year to the winner of the Clemson-North Carolina State game in honor of the textile graduates of these two fine universities.

Saluting 100 years of Tiger Football.

PALMETTOEXPO CENTER

BOX 5823 EXPOSITION AVE. GREENVILLE, SC 29606 864.233.2562 FAX 864.233.0619 OUTSIDE SC 1.800.768.4515
E-MAIL: Info@PalmettoExpo.com WEB SITE: <http://www.PalmettoExpo.com>

COURTESY CAR DEALERS



Al Arnett
Arnett Motors, Inc.
Anderson, SC



Vic Bailey
Vic Bailey Ford, Inc.
Spartanburg, SC



Vic Bailey, III
Vic Bailey Ford, Inc.
Spartanburg, SC



Bal Ballentine
George Ballentine Ford
Greenwood, SC

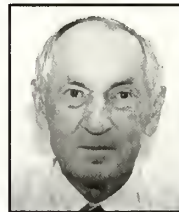

George Ballentine
George Ballentine Ford
Greenwood, SC



Bob Bell
Smith Turf & Irrigation
Charlotte, NC



James Brockman
Brockman Automotive
Greenville, SC



Jake Coleman
George Coleman Ford
Travelers Rest, SC



Allen Davis
Ward Smith Chev.
Seneca, SC



Robert Edwards
Edwards Auto Sales
Walhalla, SC

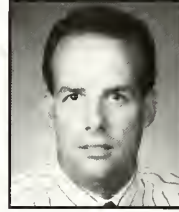

Howell J. Foster, Jr.
Vic Bailey Ford
Spartanburg, SC



Jimmy Guthrie
Superior Motors, Inc.
Orangeburg, SC



Manly Eubank
Palmetto Ford
Charleston, SC



Bill Jackson
Dick Brooks Inc.
Spartanburg, SC



Randolph Hayes
Ralph Hayes Toyota
Anderson, SC



Robert Hayes
Ralph Hayes Toyota
Anderson, SC



Sel Hemingway
Hemingway Motors
Andrews, SC



Gary McAlister
Fairway Ford
Greenville, SC



Tom McGregor
Southeastern Leasing
Anderson, SC



Jerry Powell
Powell Bros. Tractor
Seneca, SC



Pete Powell
Powell Bros. Tractor
Seneca, SC

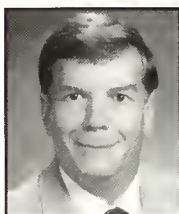

Ben Satcher
Satcher Motors
Lexington, SC



Ben Satcher, Jr.
Satcher Motors
Lexington, SC



Jeffrey Schoepfel
Thrifty Car Rental
Greenville & Anderson, SC



Hank Sitton
Sitton Buick-Pontiac
Greenville, SC



Ted Smith
Ward Smith Chev.
Seneca, SC



Mac Snyder
M. Snyder's Inc.
Greenville, SC



Tim Snyder
M. Snyder's, Inc.
Greenville, SC

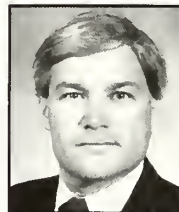

Mike Taylor
Twin City Motors
Batesburg, SC



Bobby Wood
Bobby Wood Chevrolet
Seneca, SC

Other Program Members

George Davenport - D & D Motors - Greer, SC
 Ellis Murphy - Murphy Cadillac - Spartanburg, SC
 Ervin Williamson - Heritage Lincoln Mercury Jaquar
 J. Rion McKissick - John Foster Ford/Mercury - Laurens, SC
 W. Edward Myers - Frank Myers Mazda - Anderson, SC



MEMORIAL STADIUM RECORDS

Individual	College Player
Rushes:	36 by Ray Yauger vs. Wake Forest, 10-18-69
Rushing Yds:	263 by Raymond Priester vs. Duke, 11-11-95
Pass Attempts:	57 by Kip Allen of The Citadel, 10-4-86
Pass Comp:	26 by Bob Davis of Virginia, 9-24-66
TD Passes:	4 by Bobby Gage vs. Auburn, 11-22-47
Passing Yds.:	361 by Stan Gelbaugh of Maryland, 11-16-85
Completion %	.800 by Mike Eppley (12-15) vs. Virginia, 10-8-83 (min 15 att)
Receptions:	13 by Henley Carter of Duke, 10-19-68
Rec. Yds. :	209 by Henley Carter of Duke, 10-19-68
TD Rec.:	3 by Dreher Gaskin vs. Auburn, 11-21-53
Total Offense:	374 by Bobby Gage vs. Auburn, 11-22-47
Punt Return Yds:	126 by Donnell Woolford vs. Georgia Tech, 9-26-87
KO Return Yds:	160 by John Shields vs. Alabama, 10-25-69
Tackles:	24 by Jeff Davis vs. North Carolina, 11-8-80
Interceptions:	3 by Kit Jackson vs. Wake Forest, 10-30-65
Sacks:	3 by many players
Tackles for Loss:	5 by Michael Dean Perry vs. N.C. State, 10-24-87 by Steve Durham vs. Maryland, 9-15-79

Team	College
First Downs:	35 Clemson vs. Wake Forest, 10-31-81
Rushes:	74 North Carolina vs. Clemson, 11-14-70
Rushing Yds:	536 Clemson vs. Wake Forest, 10-31-81
Rushing Avg:	10.3 Clemson vs. Presbyterian, 9-22-45
Rushing TDs:	11 Clemson vs. Presbyterian, 9-22-45
Pass Att.:	58 Citadel vs. Clemson, 10-4-86
Pass Yds:	361 Maryland vs. Clemson, 11-16-85
Pass TDs:	4 Clemson vs. Auburn, 11-22-47
Total Offense:	756 Clemson vs. Wake Forest, 10-31-81
Yds/ Play:	8.7 Clemson vs. Wake Forest, 10-31-81
Fumbles:	14 Clemson vs. Presbyterian, 9-1-53
Fumbles Lost:	6 Duke vs. Clemson, 10-19-68
Penalties:	16 Duke vs. Clemson, 10-17-87
Penalty Yds:	155 Clemson vs. Wake Forest, 11-21-53
Punts:	15 Clemson vs. Auburn, 10-12-68
Punt Avg:	57.3 Citadel vs. Clemson, 10-4-86
Intercepts by:	6 Auburn vs. Clemson, 11-21-53
Int. Ret. Yds:	110 Clemson vs. Wake Forest, 11-21-59
Punt Ret. Yds:	227 Clemson vs. Georgia Tech, 9-26-87
KO Ret. Yds:	160 Clemson vs. Alabama, 10-25-69
Sacks by:	10 Clemson vs. Maryland, 9-15-79 vs. North Carolina, 11-7-92
TFL:	19 Clemson vs. N.C. State, 10-24-87
PBUs:	18 Clemson vs. The Citadel, 10-4-86

Individual	PRO Player
Rushing YDs:	123 by Derrick Moore of Carolina Panthers (21 attempts) vs Tampa Bay, 10-1-95
Longest Rush:	53t by Derrick Moore of Carolina Panthers vs. Tampa Bay, 10-1-95
Yards Per Carry	5.9 by Derrick Moore (21-123) vs . Tampa Bay (min 10 att) Bucs, 10-1-95
Yards Passing:	336 by Steve Young (31-45) San Francisco vs. Carolina Panthers, 12-10-95
Passes Attempted:	53 by Jeff George (29-310) of Atlanta vs. Carolina Panthers, 12-17-95
Pass Completions:	31 by Steve Young (San Francisco) vs. Carolina Panthers, 12-10-95
Receptions:	9-84 by Eric Metcalf of Atlanta vs. Carolina Panthers, 12-17-95
Longest Reception:	89t by Willie Green of Carolina Panthers vs. Atlanta, 12-17-95
Field Goals:	4 by John Kasay (23, 39, 40 ,30) of Carolina Panthers vs. N.Y. Jets, 10-15-95
Longest Field Goal:	50 by Nick Lowery of N.Y. Jets vs. Carolina Panthers, 10-15-95

Team	PRO
First Downs:	26 by San Fransico vs. Carolina, 12-10-95
Rushes:	45 by Carolina Panthers vs. Arizona, 11-19-95
Rushing Yds:	188 by Arizona vs. Carolina, 11-19-95
Rushing TDs:	2 by Carolina vs. Atlanta, 12-17-95 by San Francisco vs. Carolina, 12-10-95
Pass Att:	56 by Atlanta vs. Carolina, 12-17-95
Pass Comp.:	31 by San Francisco vs. Carolina, 12-10-95 Atlanta vs. Carolina, 12-17-95
Pass Yds.:	322 by San Francisco vs. Carolina, 12-10-95 Atlanta vs. Carolina, 12-17-95
Passing TDs:	2 by Carolina vs. Atlanta, 11-19-95 San Francisco vs. Carolina, 12-10-95 Atlanta vs. Carolina, 12-17-95
Total Off.:	419 by Atlanta vs. Carolina, 12-17-95
Yds/ Play:	6.30 by Carolina vs. Atlanta, 12-17-95
Fumbles:	3 by St. Louis vs. Carolina, 9-17-95
Fumbles Lost:	3 by Tampa Bay vs. Carolina, 10-1-95
Penalties:	11 by Arizona vs. Carolina, 11-19-95 Tampa Bay vs. Carolina, 10-1-95
Penalty Yds:	82 by Arizona vs. Carolina, 11-19-95

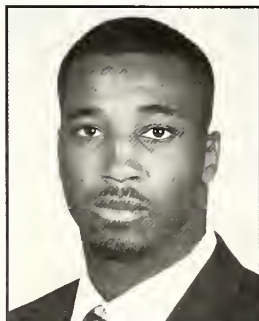

Raymond Priester

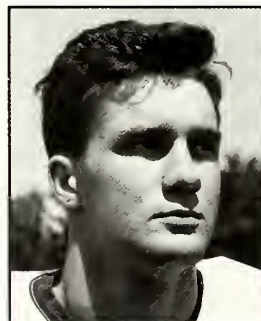

Bobby Gage



Mike Eppley



Michael Dean Perry





WE DO CHICKEN RIGHT.



GO TIGERS

Locations:

Tiger Blvd.
Applewood Shopping Center
Hampton Avenue
Calhoun Memorial Hwy.
Highway 153

Clemson, SC
Seneca, SC
Pickens, SC
Easley, SC
Powdersville, SC

654-1598
882-6468
878-2568
859-4817
269-6802

**We Do Chicken
Right.**

CLEMSON SPORTS NETWORK

1996 BROADCAST NETWORK

Where To Listen On The Radio . . .

ABBEVILLE	WSCZ-FM	96.7	HAMPTON	WBHC-FM	103.1
ANDREWS	WWKT-FM	99.3	HARTSVILLE	WKSJ-FM	100.5
AIKEN	WAJY-FM	102.7	HENDERSONVILLE	WMYI-FM	102.5
ANDERSON	WMYI-FM	102.5	HILTON HEAD	WHBZ-FM	99.7
ALLENDALE	WBHC-FM	103.1	KINGSTREE	WWKT-FM	99.3
ALLENDALE	WBAW-FM	99.1	LAKE CITY	WWFN-FM	100.1
ASHEVILLE, NC	WMYI-FM	102.5	LANCASTER	WRHI-AM	1340
BAMBURG	WBAW-FM	99.1	LAURENS	WSCZ-FM	96.7
BARNWELL	WBAW-FM	99.1	LEXINGTON	WLXC-FM	98.5
BATESBURG	WLXC-FM	98.5	LORIS	WLSC-AM	1240
BEAUFORT	WHBZ-FM	99.7	McCORMICK	WSCZ-FM	96.7
BENNETTSVILLE	WKSJ-FM	100.5	MARION	WKSJ-FM	100.5
BISHOPVILLE	WKHT-FM	93.7	MANNING	WWKT-FM	99.3
CAMDEN	WCAM-AM	1590	MYRTLE BEACH	WRNN-FM	94.5
CAMDEN*	WPUB-FM	94.3	NEWBERRY	WDXZ-FM	106.3
CHARLESTON	WQNT-AM	1450	NORTH MYRTLE	WRNN-FM	94.5
CHARLOTTE, NC	WAGI-FM	105.3	ORANGEBURG	WIGL-FM	102.9
CHERAW	WKSJ-FM	100.5	PICKENS	WCCP-FM	104.9
CHESTER	WDXZ-FM	106.3	RIDGELAND	WHBZ-FM	99.7
CLEMSON	WCCP-FM	104.9	ROCK HILL	WRHI-AM	1340
COLUMBIA	WLXC-FM	98.5	SALUDA	WDXZ-FM	106.3
CONWAY	WRNN-FM	94.5	SAVANNAH, GA	WHBZ-FM	99.7
DARLINGTON	WWFN-FM	100.1	SENECA	WGOG-FM	96.3
DILLON	WKSJ-FM	100.5	SIMPSONVILLE	WFIS-AM	1600
EASLEY	WMYI-FM	102.5	SPARTANBURG	WMYI-FM	102.5
FLORENCE	WWFN-FM	100.1	SUMMERSVILLE	WHBZ-FM	99.7
FOUNTAIN INN	WFIS-AM	1600	SUMTER	WKHT-FM	93.7
GAINESVILLE, GA*	WDUN-AM	550	UNION	WAGI-FM	105.3
GAFFNEY	WAGI-FM	105.3	WALHALLA	WGOG-FM	96.3
GEORGETOWN	WRNN-FM	94.5	WALTERBORO	WHBZ-FM	99.7
GREENVILLE	WMYI-FM	102.5	WINNSBORO	WDXZ-FM	106.3
GREENWOOD	WSCZ-FM	96.7	YORK	WBZK-AM	980

Where To Listen On The Internet . . .

www.clemsonsports.com

OFFICIAL SIGNALS

THE • NATIONAL • COLLEGIATE • ATHLETIC • ASSOCIATION

Official Football Signals



1
Ball ready for play
*Unlimited down



2
Start clock

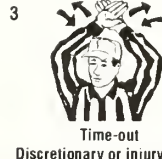

3
Time-out
Discretionary or injury time-out
(follow by tapping hands on chest)



4
TV/Radio time-out



5
Touchdown
Field goal
Point(s) after touchdown

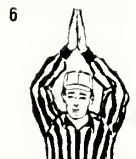

6
Safety



7
Ball dead
Touchback (move side to side)



8
First down



9
Loss of down



10
Incomplete forward pass
Penalty declined
No play, no score
Toss option delayed



11
Legal fouling of forward pass or scrimmage kick



12
Inadvertent whistle
(Face Press Box)



13
Disregard flag



14
End of period



15
Sideline warning



16
First touching
Illegal touching



17
Uncatchable Forward Pass
(NCAA)



18
Encroachment (NF)
Offside Defense (NCAA)



19
Illegal procedure (NF)
False start
Illegal formation
Encroachment Offense
(NCAA)



20
Illegal shift - 2 hands
Illegal motion - 1 hand



21
Delay of game



22
Substitution infraction



23
Failure to wear required equipment



24
Illegal helmet contact



27
Unsportsmanlike conduct
Noncontact foul



28
Illegal participation



29
Sideline interference



30
Running into (NCAA)
or Roughing Kicker
or Holder



31
Illegal batting
Illegal kicking
(Followed by pointing forward for kicking)



32
Invalid fair catch signal (NF)
Illegal fair catch signal

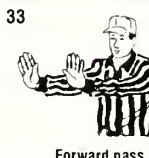

33
Forward pass interference
Kick catching interference



34
Roughing passer



35
Illegal pass
Illegal forward handing



36
Intentional grounding



37
Ineligible downfield on pass



38
Personal foul



39
Clipping



40
Blocking below waist
Illegal block



41
Chop block



ACC FOOTBALL

BROUGHT TO YOU BY:

Catch all the
on the **action**
Jefferson-Pilot Sports
EXXON
ACC
Game of
the
Week!

Check local television listings for the station, game and time in your area.

**Jefferson
Pilot** *Sports*



**Jefferson
Pilot**

INSURANCE / FINANCIAL SERVICES

BELLSOUTH



NATIONWIDE
INSURANCE



Continental 



STADIUM INFORMATION

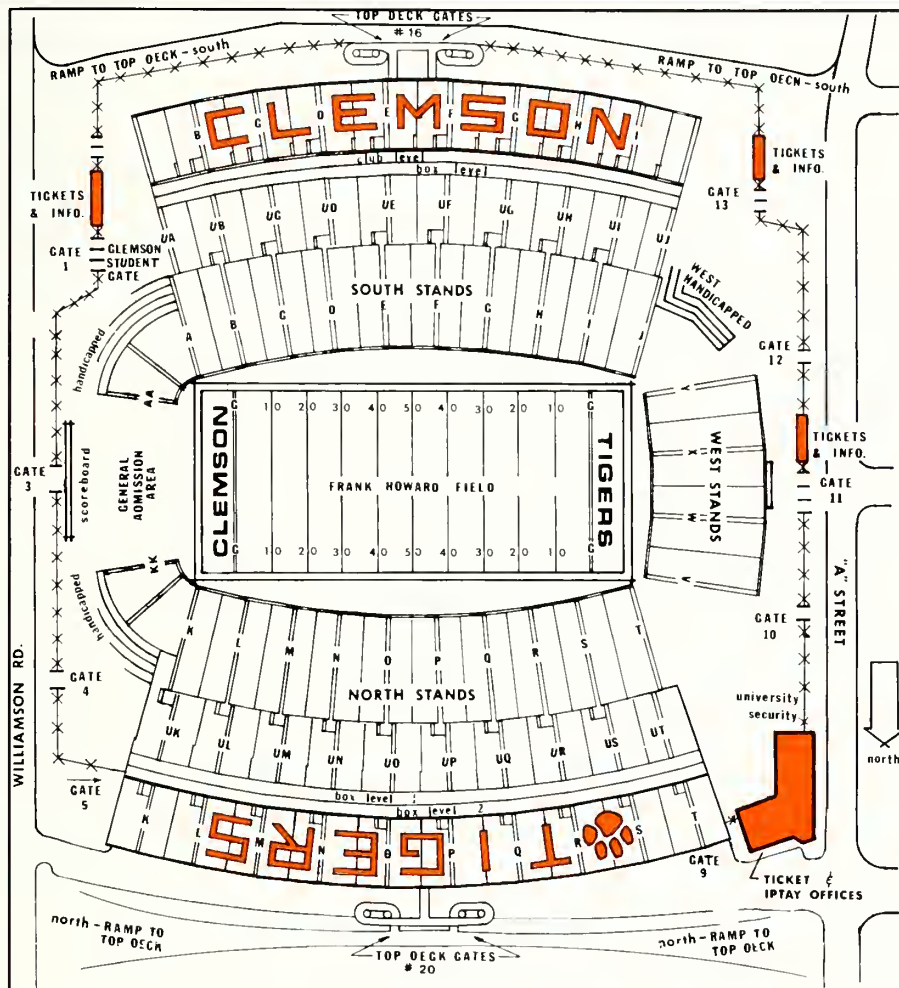

SEASON TICKET HOLDERS/OTHER VISITORS: Season ticket holders and other visitors to the stadium are requested to enter Gates 1, 5, 9, 11, or 13. Persons with top deck tickets must enter the stadium via the ramps which are located behind the North and South stands. Ramp entrances are adjacent to Gates 1 and 13 on the South side and Gates 5 and 9 on the North side.

HANDICAPPED: Special entrances have been provided at Gates 1, 5 and 13 for the handicapped.

WILL-CALL: Will-call tickets can be picked up at the ticket office at Gate 9.

PASS-OUT HAND STAMPS: Pass-out hand stamps will be available at Gate 1, 5, 7, 9, 11, 13 and the top decks. Any person leaving the stadium other than with a team pass must have his or her hands stamped, as well as admittance stub, to be readmitted to the stadium.

Gates 4, 6 and 8 are closed prior to the games and are opened for exit purposes only.

EMERGENCIES:

First Aid stations are located at the following places: South side—Under Section J; North Side—Under Section T; North Top Deck—Under Section K; South Top Deck—Under Section E.

Trained nurses are on hand during each game. Should a doctor be needed, ask any usher, who knows the seat location of doctors. Ambulances are located at Gates 1, 5, 8, and 13.

TELEPHONE: Pay telephones are located at the stadium ticket offices at Gates 1, 5, 9, 13, top decks.

PUBLIC ADDRESS SYSTEM: The public address system is intended primarily for spectators' information concerning the game. Please do not request the use of the public address system to make social contacts.

RESTROOMS: Ladies' and men's restrooms are located between the stands and can be reached by exit from any portal.

LOST & FOUND: If any article is lost or found, please report it to the Gate 1 or Gate 10 information booths.

CONCESSION STANDS: Concession stands are located beneath all stands and can be reached from any portal.

EMERGENCY CALLS: Emergency calls are received in the Security Booth. The emergency number is (803) 656-2999.

PROHIBITED ITEMS: The following items are prohibited in Memorial Stadium: umbrellas, folding chairs, chaise lounges, food and beverage containers of any type, alcoholic beverages, thermos jugs, and ice chests.

NOTICE: Solicitation for any purpose is prohibited at an athletic contest in Clemson Memorial Stadium.

THE CLEMSON UNIVERSITY ATHLETIC DEPARTMENT REQUESTS "NO SMOKING" IN THE SEATING AREAS OF MEMORIAL STADIUM. THANK YOU FOR YOUR CONSIDERATION OF THIS REQUEST.



CLEMSON COACHES



Trevor Adair, Men's Soccer
Lock Haven State '82
16-6-1 at Clemson, 1 year
50-30-6 overall, 5 years

*Guided Clemson to a top five finish and the second round of the NCAA Tournament in his first year with the program.

*First season also included a pair of wins over top 10 teams on the road (North Carolina and Santa Clara) and three top 25 wins overall.

*Has taken a team to the Sweet 16 of the NCAA Tournament and a final top 20 ranking each of the last two years.

*Coached Brown to the NCAA Tournament Final Eight in 1994. The Bruins also won the Ivy League and recorded a victory over #1 ranked Boston University that season. In 1993 his Brown team defeated second-ranked Virginia.



Rick Barnes, Men's Basketball
Lenoir Rhyne '77
33-24 at Clemson, 2 years
161-110 overall, 9 years

*Has taken Clemson to post-season play in each of his two years at Clemson, one NIT and one NCAA.

*First Clemson coach to take Tigers to NCAA tournament in just his second year with the program.

*Defeated all eight ACC teams in 1995-96, just the fifth time in history Clemson has done that.

*Tigers have been ranked in top 25 in AP at one time or another in each of his first two years at Clemson, including a six-year high #16 ranking on January 8, 1996.

*Has an overall record of 161-110 in his nine years as a Division I head coach and he has taken teams to postseason play seven of those nine years, four NAAs and three NITs.

*Already has five wins over top 25 teams in his two seasons at Clemson, including a victory over North Carolina in the ACC Tournament, Clemson's first ever victory over the Tar Heels in the tournament.

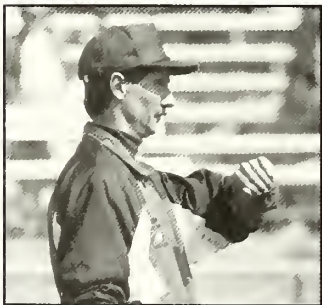

Wayne Coffman
Women's Track and
Cross Country
Clemson '81
14 years at Clemson

*Played on an ACC Champion and has coached four ACC championship teams.

*Five-time ACC Coach of the Year, including 1996 in indoor track. Also a three-time district coach of the year.

*Has coached 16 indoor track All-Americans and 26 outdoor All-Americans to go with nine cross country All-Americans. Overall, has coached 84 ACC Champions.

*Cross Country has 11 top 20 finishes in his 14 years as head coach. Overall, has had 18 top 25 finishes in the three programs combined.

*In 1985-86 the program finished in the top 25 in all three sports, a first in Clemson women's track history.

*Cross country team finished third in 1990, highest ranking for a Clemson women's sports team in history.

*Recruited and coached three-time NCAA champion Tina Krebs.

Jim Davis, Women's
Basketball
Tennessee Wesleyan, '70
189-91 at Clemson, 9 years
333-131 overall, 16 years

*First basketball coach to guide Clemson to an ACC Championship, his Tigers won ACC Tournament at Rock Hill in 1996. Included in the string of wins was a third straight triumph over a top 10 Virginia team.

*Has taken Clemson to the NCAA Tournament in eight of his nine years and to postseason play in all nine years.

*Clemson has won at least 20 games in eight of his nine years as head coach. Seven of those nine years Clemson has been ranked in the final top 25, including a #14 ranking in 1996. Averages over 21 wins per season in his Clemson career.

*Coached Clemson to final Eight NCAA appearance in 1991.

*Coached Kodak first-team All-American Jessica Barr in 1991-94.



Jolene Hoover
Women's Volleyball
Illinois State '86
78-26 at Clemson, 3 years
171-57 overall, 6 years

*Has coached Clemson to the NCAA tournament in two of her three seasons with the Tigers, the only NCAA Tournament appearances in Clemson history.

*Clemson has won 70 percent of its matches in each of her three seasons and finished second in the ACC in all three of her seasons.

*Named ACC Coach of the Year in 1994, first Clemson volleyball coach so honored.

*Won 17 straight regular season tournaments at one stretch in her Clemson career.

*Player of the Year in the Gateway Conference as a collegiate player at Illinois State.



Andy Johnston
Women's Tennis
Clemson '79
248-146 at Clemson, 14 years
257-153 overall, 15 years

*Guided Clemson to a berth in the Sweet 16 of the NCAA tournament in 1996 and a final ranking of 19. Tigers defeated South Carolina and Georgia, a pair of top 20 teams, by a 5-4 score on consecutive days to win the NCAA regional title in 1996.

*Has coached the Tigers to 12 top 25 seasons in his 14 years at Clemson.

*Has won five ACC Tournament Championships in his career and the Tigers have been first or second in the ACC regular season 11 times.

*Has guided Clemson to the NCAA National Tournament six times in his career, including a number-seven finish in 1983 and a number-eight ranking in 1986.

*Has been named ACC Coach of the Year four times in his career. He has coached nine All-Americans, including Sophie Woorons, 1996 NCAA semifinalist, and 1983 NCAA finalist Gigi Fernandez.





Chuck Kriese, Men's Tennis
Tennessee Tech, 72
451-250 at Clemson, 21 years
 *Has coached Clemson to 15 NCAA Tournament appearances in his 21 years as head coach. That includes six Final Eight Finishes and 11 Final 16 finishes.
 *Clemson has 12 top 20 national finishes since 1979 under Kriese.

*Tigers have won 10 ACC regular season championships and nine conference championships under Kriese, more than any other active Clemson coach. Eight times Clemson has won the ACC Tournament under Kriese.

*A total of 17 Tigers have won 29 All-America certificates and six Tigers have won individual national awards in Kriese's career. Among his more prominent players have been Jay Berger, Rick Rudeen, and Mark Dickson, who have all had celebrated professional careers.

*Ranked in the top 15 nationally in career wins with 451, he is also the winningest coach in ACC history with his 451 wins.



Jack Leggett, Baseball
162-49 at Clemson, 3 years
539-336 overall, 17 years
 *Has taken Clemson to at least 50 wins, a top 10 final ranking and the NCAA Tournament each of his three years as Clemson Head Coach.
 *Has had Tigers in the College World Series in each of the last two seasons.
 *Only ACC baseball coach in history to win 50 games in each

of his first three years with a program.
 *His Tigers have 47 wins over Top 25 teams in his first three years, including three wins over the number-one team.

*Guided Clemson to its first ever Final Four finish at the College World Series and the number-four final ranking, tied for the highest finish ever.

*ACC Coach of the Year in 1994 and 1995, just the third coach in any sport in ACC history to be named ACC Coach of the Year in each of his first two years with a program.

*Won ACC Tournament Championship in 1994 and ACC regular season title in 1994 and 1995.

*Clemson has had 10 All-Americans in his three years, including Kris Benson, National Player of the Year and first pick of the 1996 Major League draft.



Tracey Leone, Women's Soccer
North Carolina '91
29-11-1 at Clemson, 2 years
 *Has guided Clemson to the NCAA Tournament in each of her first two years at Clemson, each of the first two years of the program.
 *Clemson is only program in women's soccer to advance to the NCAA Tournament in each of its first two years.

*Program has finished in the top 20 in each season, #13 in 1994 and #15 in 1995. Clemson was only first-year program in the nation in 1994 to be ranked in the final top 20 of the poll and play in the NCAA Tournament.

*Leone was member of United States World Cup Championship team in 1991.

Bruce Marchionda
Men's & Women's Swimming
Westminster College '79
Men 15-5 at Clemson, 2 years
Women 13-8 at Clemson, 2 years

*Coached Clemson to its most successful season since 1988-89 with combined 15-6 record. Record included wins in men's and women's competition over South Carolina for the first time since 1989-90.

*Lady Tigers were ranked as high as 24th in the nation during the 1995-96 season, first top 25 ranking for a Clemson swimming team since 1988-89.

*First time since 1990 that Clemson finished in the upper half of the ACC standings in both men's and women's competition.

*Tigers had perfect 10-0 combined record at home in 1995-96.

*Coached Wendy Henson, freshman All-America swimmer and ACC Rookie of the Year.



Larry Penley, Golf
Clemson '81
13 years at Clemson

*Has coached Clemson to 13 straight appearances in the NCAA National Tournament, a record for any Clemson coach in any sport.

*One of just three coaches in the country who has taken a team to the NCAA golf national tournament 13 straight years.

*Clemson finished 14th in the country in 1996, the 10th time in his 13 years the Tigers have had a top 20 season. Coached Tigers to a number-three finish in 1989, the highest ranking in Clemson history, and a number-four ranking in 1993.

*Clemson has won three NCAA Regional Championships, three ACC titles and 32 tournaments overall in his 13 years at Clemson. Only coach in NCAA history to win three consecutive regional championships.

*Has coached 24 All-America selections in his 13 years at Clemson, including three in 1996.

*ACC Coach of the Year in 1996, he also won the award in 1987.



Bob Pollock
Men's Track & Cross Country
The Citadel '71
Eight years at Clemson

*One of just three coaches in ACC history to win ACC Coach of the Year honors in each of his first two years with a program.

*Coached the Tigers to a #17 final ranking in outdoor track in 1996, his 10th top 20 team in cross country, indoor or outdoor track in his Clemson career.

*Clemson's outdoor track team has now finished in the top 20 six straight years and the indoor team has been in the top 20 three of the last five years.

*Has won 10 ACC Championships and a record 10 ACC Coach of the Year certificates in his eight years at Clemson.

*Guided Clemson to ACC Championships in cross country, indoor track and outdoor track in his first year at Clemson, 1988-89.

*Clemson has had 91 All-America certificates in indoor, outdoor track and cross country in his career.

*Has coached seven national champions in his career at Clemson.



For Tommy West - see page 17

STRENGTH TRAINING



Gary Wade
Director



Warren Forney
Assistant Director



Philip Dyer

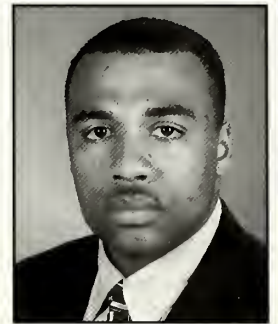

Larry Greenlee



Brandon Hourigan



Wes Osswald

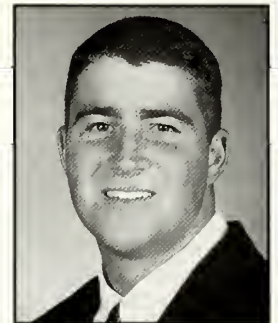

Preston Greene

Clemson Strength Training All-Americans

- 1981 Jeff Davis, LB
- Jeff Bryant, DT
- Lee Nanney, OT
- 1983 William Perry, MG
- 1984 Kenny Flowers, TB
- 1985 Jim Riggs, TE
- 1986 Ty Granger, OT
- 1987 Danny Pearman, TE
- 1988 Donnell Woolford, DB
- 1989 Vince Taylor, LB
- 1990 Levon Kirkland, OLB
- 1991 Mike Brown, C
- 1992 Brentson Buckner, DT
- 1993 Stacy Seegars, OG
- 1994 Nelson Welch, PK
- 1995 Brian Dawkins, SS

Lifter-of-the-Year

- 1985 Kenny Flowers, TB
- John Phillips, OG
- 1986 Ty Granger, OT
- 1987 Mark Drag, MG
- 1988 Jeff Bak, C
- Mark Drag, MG
- 1989 Levon Kirkland, OLB
- 1990 Arthur Bussie, DT
- Curtis Whitley, C
- 1991 Ashley Sheppard, OLB
- 1992 Warren Forney, DT
- 1993 Ed Glenn, TE
- Stephon Wynn, TE
- 1994 Ed Glenn, TE
- 1995 Patrick Sapp, OLB



Turner's
JEWELERS
DIRECT DIAMOND IMPORTERS

**INTERNATIONAL
DIAMOND IMPORTERS**



Applewood Shopping
Center
Seneca, SC

(864) 882-5414

Mall Corners Plaza
Clemson Blvd.
Anderson, SC

(864) 231-6300

**The Best Quality, Style, Selection
And Service In The Carolinas
For Over 30 Years**

Choose from one of the largest selections of diamonds and fine jewelry in the Carolinas. Quality, Style, Selection, Service ... all at the guaranteed lowest prices in the Carolinas.

We're working hard to be Your Jeweler.

THE CAROLINAS' DIAMOND SOURCE



I can order up claim service in the middle of the night.

Allstate can assist you with your claim day or night, 7 days a week. Anytime. Find out more by calling an Allstate Agent in your neighborhood. For great claim service — **Being in good hands is the only place to be.**SM

Visit us at www.allstate.com

Allstate[®]
You're in good hands.

MEDICAL STAFF



Fred Hoover
Assistant AD-Head Athletic Trainer



Donna Bullock
Assistant Trainer

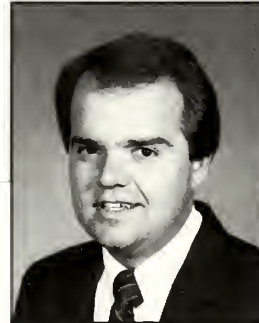

Danny Poole
Assistant Trainer



Reno Wilson
Assistant Trainer



Dr. Larry Bowman
Team Orthopedic Surgeon



Dr. Stuart Clarkson
Team Physician



Dr. Bryon Harder
Team Physician

THE NAME TO KNOW

RICOH®

- Full line of copiers from Desktop to High Volume, Engineering, Digital, and Full Color Products
- Oce High Speed Copiers
- Purchase, Rent and Lease Plans Available

Go Tigers!

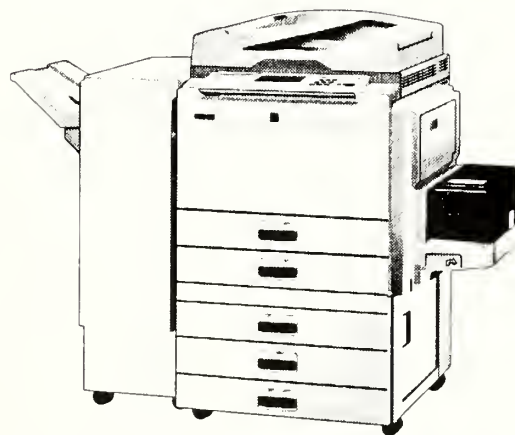

**Acme
Business
Products**

25 Garlington Road
Greenville, SC 29615
864/297-3560
800/846-7667
864/297-4134 Fax

ACME BUSINESS PRODUCTS and CLEMSON...A WINNING COMBINATION!

Proudly Meeting The Needs Of The Clemson Press Box

For Information On Our Complete Line Of Ricoh Copiers, Facsimile and Digital Products, contact:
Clark King, Your Clemson Representative



**JOIN OUR TEAM.
THE PERFECT
BALANCE.**

- Testing & balancing of HVAC Systems
- Indoor Air Quality Testing
- Building/Commissioning
- Sound Testing
- Vibration Testing
- Certified by National Environmental Balancing Bureau

Our testing and balancing will insure tht HVAC systems meet design, comfort and health requirements as well as save energy, reduce fuel and electrical costs and will save time and money in maintenance.



Palmetto Air & Water Balance, Inc.

P.O. Box 5782 Greenville, SC 29606-5782
Phone/Fax (864) 877-6832



BB&T

You can tell we want your business.

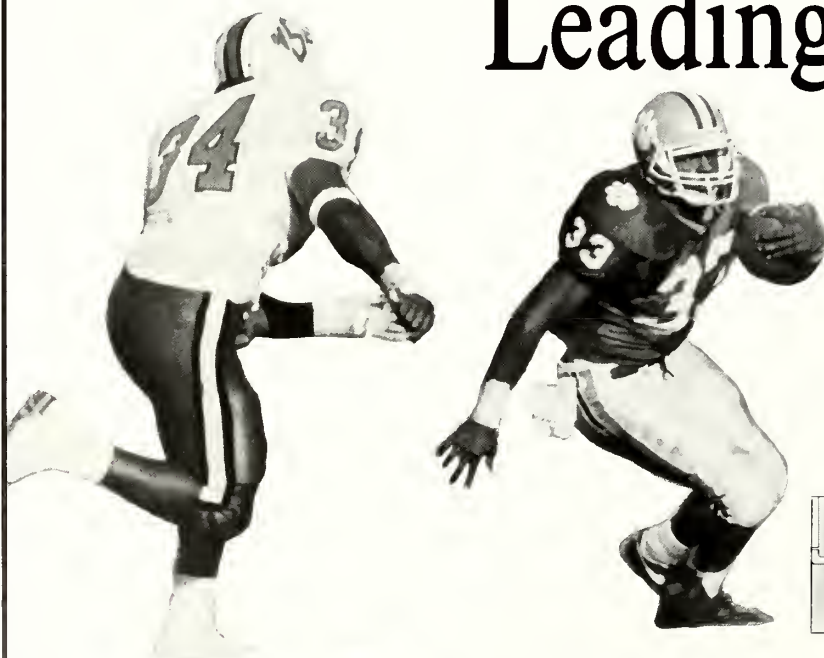

Leading the Field.

It takes drive, commitment, and ability to be a leader.

That's what brought Sanders Bros., Inc. to the front. And that's what will keep us there.

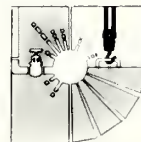

Sanders Bros., Inc.

INDUSTRIAL CONTRACTORS SERVING INDUSTRY SINCE 1955
ATLANTA, GA • GAFFNEY, SC • LaGRANGE, GA

PRIME CONTRACTOR



PLANT MAINTENANCE AND MILLWRIGHT RIGGING



PLANT RELOCATION AND MACHINERY ERECTION BUILDING RETROFIT



METAL FABRICATION



HEATING VENTILATION AND AIR CONDITIONING SYSTEMS



PROCESS PIPING PLUMBING



POWER GENERATION

Sanders Bros., Inc. Post Office Box 188, Gaffney, South Carolina 29342 • 864-489-1144 • Fax: 864-487-6165



ATHLETIC STAFF



George Bennett
Exec. Sec. of IPTAY



Pam Watkins
Football Secretary



Sam Blackman
Associate SID



Tim Bourret
Assistant AD/
Sports Info. Director



Bob Bradley
SID Emeritus

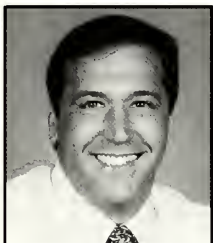

Bill D'Andrea
Assoc. AD/Student
Athlete Enrichment



Patrick Dreiling
Assistant AD/
Football Management

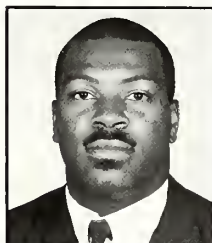

James Earle
Assistant AD/Career
Enhancement Coord.



Bert Henderson
Associate Exec.
Sec. of IPTAY



Van Hilderbrand
Associate AD/
Ticket Manager



Cecil Huey
NCAA Faculty Rep.



Les Jones
Dir. of Facilities



Whitey Jordan
Assistant AD/
Football Relations



Bob Mahony
Associate Exec.
Sec. of IPTAY



Tim Match
Associate AD/
Marketing



Steve Nelson
Associate AD/
NCAA Compliance



Dwight Rainey
Senior Associate
Athletic Director



Jessica Reo
Assistant SID



Robert Ricketts
Associate AD/
Chief Financial Officer



Bobby Robinson
Athletic Director



John Seketa
Assistant AD/
Promotions



Bobby Skelton
Asst. Ticket
Manager



Alphonso Smith
Co-Head Equipment
Manager

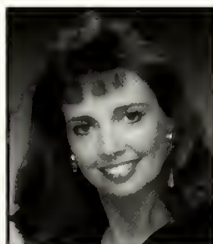

Lynn Sparks
Football Secretary

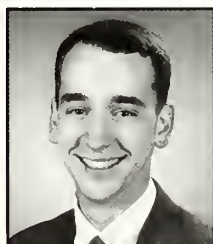

Brian Taylor
Co-Head Equipment
Manager



Jill Wilks
Football Secretary



Joann West
Asst. Ticket Manager



Linda White
Assoc. Ath. Dir./
Sr. Women's Adm.



ACC FOOTBALL

*Since the league's inception in 1953, ACC schools have captured 56 NCAA and AIAW championships, including 27 in men's competition and 29 in women's. In addition, 96 men and 24 women have earned the coveted title of the NCAA champion.

*The ACC is one of only two conferences to capture three or more national football titles since 1980. Clemson laid claim to the league's second title in 1981, Georgia Tech followed suit in 1990 while Florida State pocketed national title number four in 1994.

*The nine schools that take to the field this fall under the ACC banner have produced 310 first or second team gridiron All-Americans and 48 first-team academic All-Americans. ACC teams have had 1,336 players selected in the annual professional football draft, including 82 first-round draft selections.

*If success is best measured in terms of wins and losses, the ACC over the years has proved itself to be among the elite in Division I-A football. After posting a 3-1 bowl mark in 1995, the ACC moved past the Pacific-10 as the conference with the best all-time bowl winning percentage. The league's teams are a combined 76-63-5 (.545) in post-season play.

BOWL RECORD BY CONFERENCE

CONFERENCE	APP	RECORD	PCT
ACC	144	76-63-5	.545
Pac-10	156	81-69-6	.538
Big 8	131	66-64-1	.508
Big 10	153	75-75-3	.500
SEC	273	130-130-13	.500
Big East	94	44-49-1	.473
WAC	80	35-42-3	.456
SWC	141	61-74-6	.454

*Three ACC teams, Clemson, Florida State and Georgia Tech, are among the nation's top 10 winningest bowl teams. The Seminoles are 15-8-2 in bowl play, while the Yellow Jackets are 17-8 and that .680 winning percentage is tied for best in NCAA history. Clemson is eighth at 12-8 (.600).

BOWL RECORD BY SCHOOL

SCHOOL	APP	RECORD	PCT
Florida State	25	15-8-2	.680
Georgia Tech	25	17-8	.680
Oklahoma	32	20-11-1	.661
Southern Cal	38	25-13	.658
Penn State	32	20-10-2	.656
Notre Dame	21	13-8	.619
Alabama	47	27-17-3	.606
Clemson	20	12-8	.600

*Ten times over the past 16 years, an ACC member school has claimed the CFA Academic Achievement Award which is awarded to a CFA member institution with the highest graduation rate among members of its football team. The ACC Academic Honor Roll record was broken for the 10th-straight year as 1,185 student-athletes were recognized for their work in the classroom.

*The 1995-96 academic year concluded with the league pocketing two more national team titles and seven individual NCAA crowns. In all, the ACC has won 23 national team titles the last six years.

*In addition, seven ACC schools - North Carolina (6), Virginia (21), Florida State (23), Clemson (27), N.C. State (32), Maryland (34) and Duke (39) were ranked in the Top 40 of the Sears Directors' Cup, an all-sports award honoring the Division I school with the best performance by women's and men's athletic teams during the 1995-96 academic year.

*The ACC placed at least one team in the Top 10 nationally in 13 of the 23 sports sponsored by the league. Other records of note during the 1995-96 season include 83 teams competing at the NCAA Championships, four bowl teams and 20 Top 10 showings.

*Six ACC teams, in six different sports, representing three of the nine member institutions, earned a No. 1 ranking during the course of the past academic year.

*The ACC set a single season attendance mark in 1995 averaging an all-time high 46,588 fans per game. The conference drew more than 2.2 million fans for a fifth straight year. Over 51 home dates, ACC schools attracted 2,376,003, the third highest total in league history and a five percent increase over 1994. ACC teams played to 89 percent of their stadiums' capacity.

*For the second year in a row, five ACC players were among 24 players selected to the Hitachi/CFA Scholar Athlete team. Florida State's Todd Rebol, Clemson's Andye McCrorey, N.C. State's Jonathan Risser, North Carolina's Russell Babb and Wake Forest's Rusty LaRue were selected.

*ACC football teams made 24 appearances on television during the 1995 season. League teams made 11 appearances on ABC, nine on ESPN, and one each on CBS, NBC, TBS, and Prime.



Priester led the ACC in rushing in 1995, the first Tiger to win that statistical crown since 1987. He is one of many outstanding ACC running backs in 1996.





Best Records in College Football in 1950s

Rk	Team	Record	Pct
1.	Oklahoma	93-10-2	.895
2.	Mississippi	80-21-5	.778
3.	Michigan State	70-21-1	.766
4.	Princeton	67-22-1	.750
5.	Georgia Tech	79-26-6	.739
6.	UCLA	68-26-3	.716
7.	Ohio State	63-24-5	.712
8.	Tennessee	71-31-4	.692
9.	Penn State	62-28-4	.681
10.	Maryland	67-31-3	.678
11.	Syracuse	62-29-2	.677
12.	Army	58-27-5	.672
13.	Cincinnati	64-30-7	.668
14.	Notre Dame	64-31-4	.667
15.	Clemson	64-32-5	.658

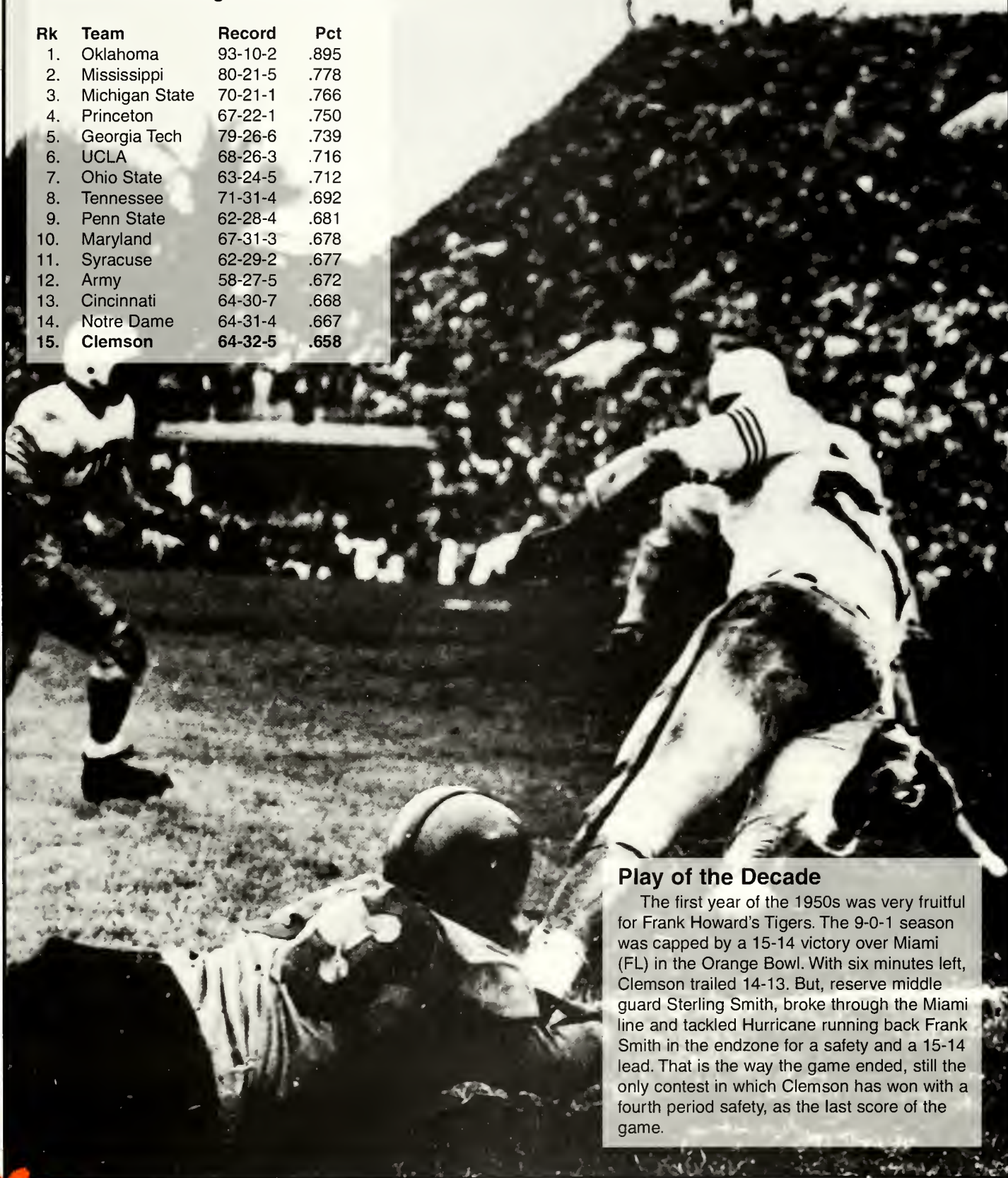

Play of the Decade

The first year of the 1950s was very fruitful for Frank Howard's Tigers. The 9-0-1 season was capped by a 15-14 victory over Miami (FL) in the Orange Bowl. With six minutes left, Clemson trailed 14-13. But, reserve middle guard Sterling Smith, broke through the Miami line and tackled Hurricane running back Frank Smith in the endzone for a safety and a 15-14 lead. That is the way the game ended, still the only contest in which Clemson has won with a fourth period safety, as the last score of the game.





Clemson's Four Horsemen

Clemson was one of just three teams nationally to post an undefeated season in 1950. Four players had as much to do with it as any. Ray Mathews was an all-purpose player who still ranks among the best in Clemson history in all-purpose running, in fact, he still holds the single season all-purpose yardage per game record. Wyndie Wyndham is still revered as the hardest hitting linebacker in Clemson history. He once knocked out opposing players on three straight plays. Fred Cone was Clemson's first 2,000-yard rusher and Jackie Calvert was an All-America safety.

Glenn Smith

One of the oldest records on the Clemson books is touchdown receptions in a career. Clemson had just two 200-yard passing games in the 1950s, but Smith caught 18 scoring passes, still a record that Perry Tuttle, Jerry Butler and Terry Smith could not reach. He averaged 22.6 yards per catch in 1950.



Tom Barton

Clemson's first All-American lineman in the decade of the 1950s was Tom Barton. "Black Car" played in the College All Star Game in Chicago in 1953 and was a sixth-round pick of the Pittsburgh Steelers. He earned his master's and doctorate after his playing days were over and he is currently President of Greenville Tech.



Tiger Timeline

by Sam Blackman

September 30, 1950—Clemson defeated Missouri 34-0 in the second game of the season. The Tigers of Columbia, MO had been ranked in the preseason top 20. Three Tigers rushed for at least 100 yards for the Tigers, the second straight game Frank Howard had three 100-yard rushers in the same game. It has happened just four total times in Clemson history. Jackie Calvert was one of the 100-yard rushers in the game and he got the Tigers off to a great start with an 81-yard touchdown run on Clemson's first play. He finished the day with 175 yards, his career high.

October 7, 1950—Clemson recorded its third straight shutout to open the season with a 27-0 win over N.C. State in a home night game. Wyndie Windham again led the Clemson defense in tackles in this game and according to legend knocked out N.C. State players on three consecutive plays.

October 28, 1950—Clemson defeated Wake Forest in Winston-Salem in a battle of top 20 teams, 13-12. Clemson lineman Bob Patton blocked the extra point in the final minute to preserve the victory for Clemson. It is the only time in Clemson history that a Tiger has blocked a kick on the last play of the game to give Clemson a victory. (Wayne Simmons blocked a Virginia field goal on the last play of the game in 1991, but it preserved a tie).

November 4, 1950—Billy Hair gained 289 yards in total offense in just 24 total plays to lead Clemson to a 53-20 win over Duquesne. Hair had 104 yards rushing and threw for 185, and his 12 yards per play is still a Clemson record for yards per play in terms of total offense. Jackie Calvert also had a fine all-around performance with 221 all-purpose running yards. He had yardage in all four areas; 56 rushing, 100 receiving, 42 in kickoff returns and 23 in punt returns. It was just the second game

in Clemson history in which the Tigers had a 100-yard rusher and 100-yard receiver.

November 25, 1950—Fred Cone led Clemson to a dominating 41-0 victory over Auburn with 33 carries for 163 yards and four touchdowns. It is one of just five games in Clemson history in which a player has scored four touchdowns in a game. Glenn Smith also had 114 yards receiving on six catches. It was the second time in 1950 and just the third time in Tiger history that Clemson had a 100-yard rusher and 100-yard receiver in the same game. The victory clinched an Orange Bowl bid for the Tigers, Clemson's first ever Orange Bowl bid.

November 27, 1950—Clemson ranked 10th in the final Associated Press Poll, its first Top 10 final ranking ever. The Tigers received nine first place votes in the poll that had 313 voters. By comparison only 60 people vote in the AP poll today. Clemson actually had the fourth highest





Billy Hair

Hair was one of the top all-around offensive leaders for Frank Howard's team in the early 1950s. He still has three of the top 10 total offense games in Clemson history. In a big win over Auburn in 1951 he had 113 yards rushing, 184 passing. In 1952 he led the team in rushing, passing, scoring, kickoff returns, and punt returns.

Don Wade

Known to many as a coach with Clemson, Don Wade was a starting linebacker for Clemson in the early 1950s. The Clemson Hall of Famer had two interceptions in Clemson's victory over Miami in the 1951 Orange Bowl. He served as an assistant coach under Frank Howard for 15 years, and as an assistant athletic director for six years in the 1980s.



Don King

King played one game at tailback in his career (vs. Fordham in 1952), set the Clemson single game rushing record with 234 yards, then never played the position again. King led the Tigers in passing for four straight years, 1952-55, and remains the only player in Clemson history to do that.

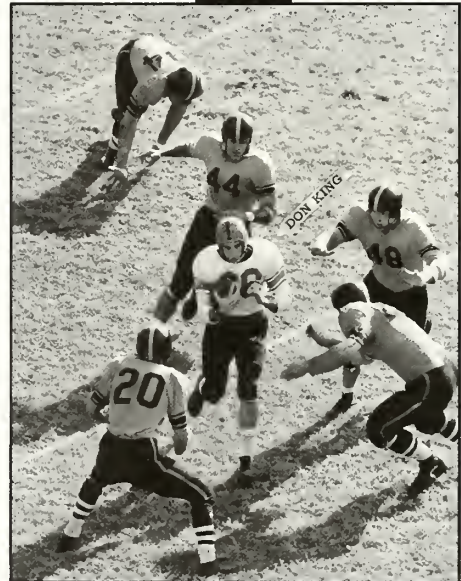

Tiger Timeline



first place vote total in that poll.

Clemson had an 8-0-1 record at the time of the poll, then defeated 15th ranked Miami (FL) in the Orange Bowl, who also had an 8-0-1 record entering the bowl game. Clemson, Princeton and Wyoming were the only college football teams to go unbeaten in 1950. In those days there were no polls after the bowl games, so the Tigers would have ranked higher by today's standards because we now have polls after the bowl games.

Final AP Poll for 1950

1. Oklahoma
2. Army
3. Texas
4. Tennessee
5. California
6. Princeton
7. Kentucky
8. Michigan State
9. Michigan

10. **Clemson**
11. Washington
12. Wyoming
13. Illinois
14. Ohio State
15. Miami (FL)
16. Alabama
17. Nebraska
18. Washington & Lee
19. Tulsa
20. Tulane

November 28, 1950—Clemson accepted a bid to play in the Orange Bowl.

January 1, 1951—Clemson appeared in the Orange Bowl for the first time and squeaked out a 15-14 win over Miami to complete an undefeated season. Sterling Smith's tackle of Frank Smith in the end zone gave Clemson a safety with under six minutes left in the game and the Tiger victory. Don Wade also had two

8-0-1 interceptions in the contest for the Tigers. It was 8-2-0 Clemson's second undefeated season in the last three years for Frank Howard's Tigers.

9-0-0
7-2-0
6-3-0 **January 18, 1951**—Fred Cone was drafted in the third round by the Green Bay Packers.

8-0-1
8-2-0
6-2-1 **September 22, 1951**—Billy Hair gained 297 yards in total offense leading Clemson to a 53-6 win over Presbyterian. Hair had 174 yards rushing and 123 passing in his performance. Defensively, Hair had a 43-yard interception return in a great two-way performance.

8-2-0
8-1-1
6-2-0 **September 29, 1951**—Jimmy Quarles raced 90 yards with an interception return for a touchdown in Clemson's 20-14 victory at Rice.

October 6, 1951—Jim Shirley became the single game record holder in terms of carrying the football, a mark that still stands today. Shirley had 36 rushes for 133 yards in Clemson's 6-0

Joe Pagliei

Pagliei was another of the triple threat players in the 1950s, a key reason Clemson had the 15th best record in college football in the decade. He used his hard running, good hands and kicking ability to lead Clemson in punt returns, punting, receiving, kickoff returns, and scoring at various stages of his career.



Ken Moore

Kenny Moore still holds the Clemson record for yards per rush in a single game. He had 152 yards on just five attempts against Citadel in 1954, the fewest carries for a 100-yard rusher in Clemson history.

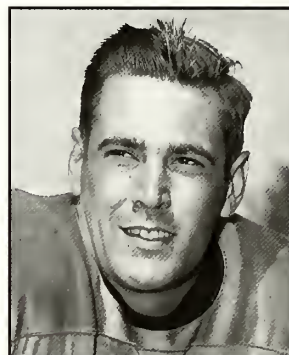

Fred Knoebel

Over 40 years after his playing career ended, Fred "Knobby" Knoebel is finally getting his due. He will be inducted into the Clemson Hall of Fame this November. Knoebel had 15 interceptions between 1950-52, the record that stood until Terry Kinard arrived at Tigertown. But, Knoebel still holds the per game standard. He also had a record setting baseball career at Clemson.



Tiger Timeline

victory at N.C. State, a key win in Clemson's run to the Gator Bowl, Clemson's third bowl bid in a four-year period.

November 10, 1951—Glenn Smith, still Clemson's career leader in touchdown receptions, had six catches for 129 yards in Clemson's 21-2 victory over Boston College at Death Valley.

November 17, 1951—Buck George ran 90-yards for a touchdown, still tied for the longest in history, in Clemson's 32-14 win over Furman in a contest played at Greenville.

November 24, 1951—Clemson defeated Auburn 34-0 in the final regular season game. Billy Hair was the star again for Clemson as he demonstrated incredible ability as a runner and passer. For the second time in 1951 he gained exactly 297 yards in total offense, second best in Clemson history at the time. Against Auburn,

Hair had 113 yards rushing and 184 passing.

November 27, 1951—Clemson accepted a bid to play in the Gator Bowl. This was done against the wishes of the Southern Conference, who had made a rule its members could not go to a bowl game. Clemson and Maryland (who also accepted a bowl bid) were given sanctions. The two teams are told they will not be allowed to play any other conference teams in 1952. This resulted in teams leaving the Southern Conference and forming the ACC.

September 20, 1952—Buck George rushed for 204 yards in 15 carries to set the school rushing record in a 53-13 victory over Presbyterian. George's record lasted only two months, as teammate Don King gained 234 yards against Fordham on November 8th of that year. George also had 42 yards in receptions and the 246 yard total is still sixth best in Clemson history for a single game.

September 27, 1952—Clemson played its second and final home game of the season, a 14-7 loss to Villanova. The Tigers played their final seven games on the road that season.

November 8, 1952—Don King, making his first and only career start at tailback, rushed for 234 yards on 33 carries in Clemson's 12-12 tie at Fordham. Included in that total was a 74-yard run for a touchdown. The performance is still a record for a Clemson freshman and still stands as the third highest single game total in Clemson history. King was substituting for an injured Clemson tailback and returned to quarterback the next week. He never played tailback again.

May 8, 1953—Clemson joined the Atlantic Coast Conference as a charter member.

September 19, 1953—Clemson had an incredible 14 fumbles (lost five), but still defeated





Ground Gainers

A hallmark of Frank Howard teams, and Clemson's best teams in general over the last 100 years has been the presence of tough running backs. Two of the best in the 1950s were Bill Mathis and Joel Wells. Wells ranked in the top 20 in the nation in rushing in 1955 and 1956 and in fact was on the cover of the NCAA stat manual prior to his senior year. Mathis ranked 10th in the nation in scoring in 1959 and led the Tigers in receiving and kickoff returns. He went on to win a Super Bowl with the New York Jets in 1969, the first Clemson football player to earn a Super Bowl Ring.

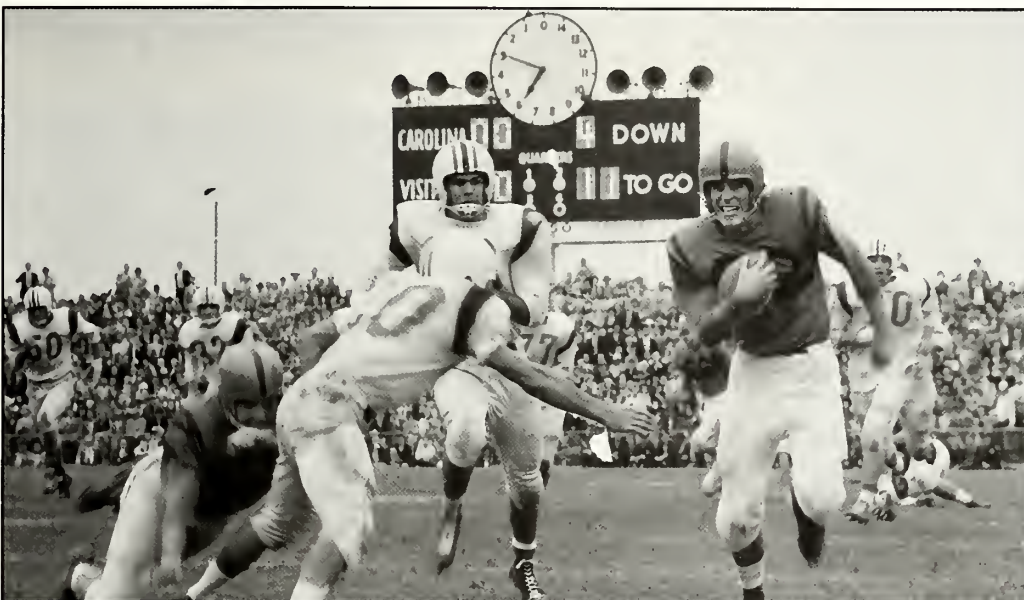

Clemson 7, South Carolina 0

The key victory for Clemson on the way to a top 20 season and Orange Bowl berth was a bizarre 7-0 win over South Carolina. Clemson did not attempt a pass in the game, yet still gained victory.

Tiger Timeline



Presbyterian, 33-7.

October 3, 1953—Clemson's hopes of upsetting eventual National Champion Maryland were dashed by the return game. Maryland's Dick Nolan raced 90 yards for a Terp touchdown on a punt return, and Bernie Faloney raced 88 yards on a kickoff return for a score. Nolan went on to become an NFL coach with the San Francisco 49ers. Maryland was ranked third in the nation heading into the game.

October 31, 1953—Clemson won its first ACC game in history, 18-0 over Wake Forest in a contest played at Clemson. Dreher Gaskin, who later in the season set the Clemson single game record for touchdown receptions, was the star in this Halloween win over the Deacons with seven receptions for 146 yards. It was the most reception yards and most receptions by a Clemson player in the decade of the 1950s.

November 21, 1953—Dreher Gaskin made his final game as a Clemson Tiger memorable as he caught three touchdown passes in the season final with Auburn. Clemson lost to the 14th-ranked Auburn Tigers on this day, but Gaskin's three scoring receptions still stand as a Clemson single game standard. He had four catches for 129 yards in the game and Don King threw for 226, one of just two 200-yard passing games by Clemson quarterbacks in the 1950s.

October 9, 1954—Clemson upset 14th ranked Florida in Jacksonville, 14-7. Don King scored the winning touchdown on a one yard run with 14:54 left.

October 30, 1954—Ken Moore provided the key play with an 81-yard punt return in a 32-20 victory over Wake Forest in a game played in Charlotte.

November 27, 1954—Clemson routed The Citadel by a 59-0 score behind the efficient running of Ken Moore. The Tiger back gained 152 yards in just five rushes and the 30.4 yards per attempt is an all-time Clemson record for any player gaining at least 100 yards in a game. Wingo Avery provided the spark from a defensive standpoint as he became the first Tiger in history to block two punts in one game. One of the those blocked punts was returned for a touchdown. Clemson also had an interception return for a score in that game, one of just five games in Clemson history in which the Tigers have had at least two returns for touchdown. The Citadel gained just 64 yards total offense, best total defense by the Tigers in a game in the decade of the 1950s.

November 12, 1955—Maryland came to Death Valley as the #2 ranked team in the nation, the highest ranking for a Clemson opponent until Florida State's appearance as the number-one

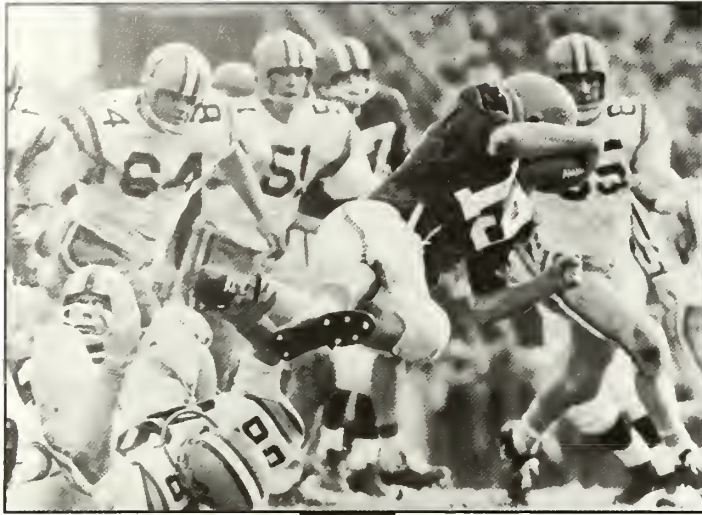

Going Bowling

Clemson met the best in the nation for the first time at the 1959 Sugar Bowl. Clemson was chosen to meet #1 ranked LSU. Some felt the Tigers did not deserve the bid, but Clemson won over a lot of fans in the 7-0 LSU victory. It took some trickery on a halfback option pass by Heisman Trophy winner Billy Cannon to win the game for the LSU Tigers. At left, Harvey White drives for yardage against the Chinese Bandits.

Clemson became the first school in college history to play two bowl games in the same calendar year. The Tigers defeated #7 TCU by a 23-7 score, the highest ranked team Clemson defeated in the 1950s, in the 1959 Bluebonnet Bowl. Ron Scrudato scored a key touchdown in the photo below left.



Whitey Jordan

A loyal Tiger for over 40 years, Jordan set a Clemson record for yards per attempt in 1957 that lasted over 30 years. He gained over 30 yards per catch that year and played on the 1956 Orange Bowl team. He coached under Frank Howard, Hootie Ingram and Ken Hatfield and is now an assistant athletic director with the Clemson football staff.



Tiger Timeline

team in 1995. Clemson played well against the highly regarded Terps, before losing 25-12. Joe Paglieli was a star for Clemson as he kept the Terps deep in their own territory for much of the day with a 50.8 punting average on four attempts, the second best single game figure in Clemson history at the time.

October 25, 1956—Clemson defeated South Carolina 7-0 without throwing a pass. It is the last time Clemson has played a game and not thrown a pass.

November 16, 1956—Vice President Richard Nixon was in attendance at the Clemson-Miami football game on this date. Surrounded by security from various agencies, a loud explosion sounded and alarmed the body guard along with the Vice President. To everyone's relief, it was discovered that it was just the cannon fired off by a Clemson cheerleader when Clemson kicked off. The eighth-ranked

Hurricanes defeated the Tigers 21-0 in the game played at Miami, FL.

November 24, 1956—Clemson defeated Virginia 7-0 at Clemson to clinch the Tigers first ever ACC Championship.

December 1, 1956—Clemson clinched an Orange Bowl berth with a 28-7 win over Furman at Clemson.

January 1, 1957—Colorado defeated Clemson 27-21 in an exciting Orange Bowl in Miami. Clemson had trailed 20-0 at the half and Frank Howard threatened to resign at halftime. But, the Tigers came back to take a 21-20 lead in fourth period, only to see the Buffalos score late to win the game.

March 25, 1957—It was announced that Clemson and South Carolina would play at Clemson on November 12, 1960 ending the 61-

year old state classic, Big Thursday.

September 21, 1957—Clemson began the season with a 66-0 victory over Presbyterian. Clemson used an awesome rushing game this day and churned out 27 rushing first downs, still tied for best in Clemson history for a single game. The 66-0 win is Clemson's largest margin of victory since 1945.

November 30, 1957—Harvey White was masterful in a 45-6 win over Furman. White connected on 13 of 24 passes for 258 yards in a performance that clinched his berth on the All-ACC team, the only time a Clemson sophomore quarterback has made first-team All-ACC. The passing yardage total was the most by a Clemson quarterback in the decade of the 1950s. Whitey Jordan, now on Clemson's football staff as an assistant athletic director, had five catches for a career high 122 yards in that game.





1959 - Thrill a Minute

The 1959 Tigers won the ACC championship, nine games, a bowl game and ranked 11th in the final AP poll. Along the way Clemson captured a pair of ACC games by two points. The season opened with a 20-18 victory at North Carolina in a battle of top 20 teams. George Usry, at left, scored the winning touchdown on a one-yard run against Wake Forest. He had set up the winning score in the 33-31 Tiger conquest with a 73-yard interception return.

Below is Lou Cordileone, Clemson All-America tackle that year who was a first-round draft pick of the New York Giants. Cordileone also played on Clemson's 1959 College World Series team.

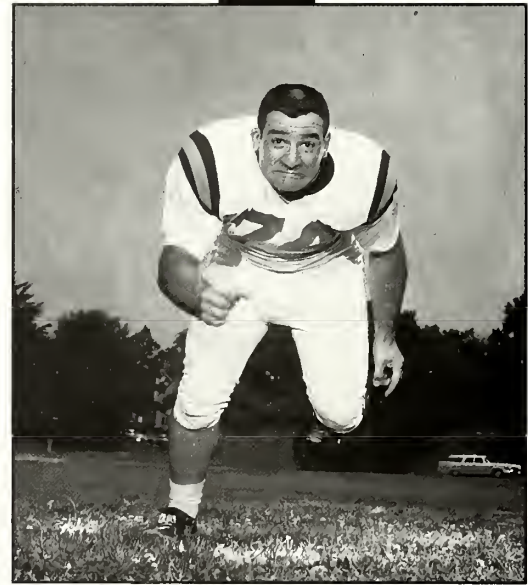
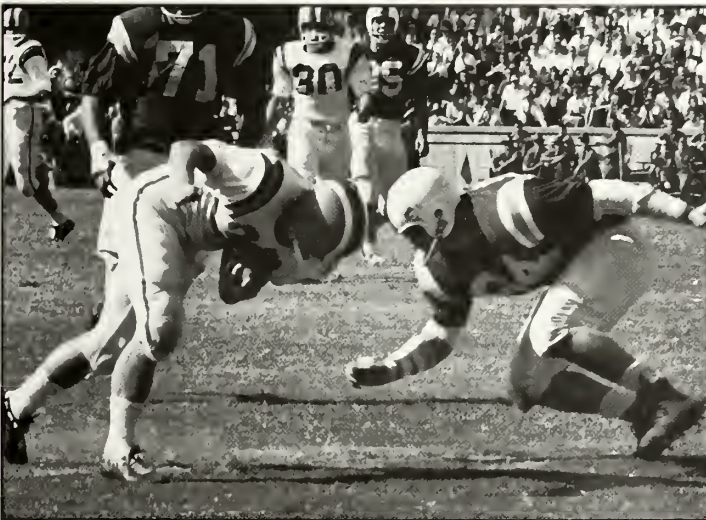

Tiger Timeline



September 20, 1958—Clemson ran down the hill on a rug for the first time. The rug was officially given to Clemson on this date before the Clemson-Virginia game by W.W.Pate, Sr., president of Wunda Weave Company. It measured 104 feet long and was 13 feet wide. Also at this game, Clemson's first expansion of Memorial Stadium was used for the first time. Memorial Stadium was expanded from 20,000 to 38,000 seats.

September 27, 1958—Clemson defeated North Carolina, 26-21, as Frank Howard picked up his 100th collegiate coaching win. Doug Cline scored on a two-yard run with 2:52 left to give Clemson the victory. It was one of four times in 1958 that Clemson scored a touchdown in the last quarter to win the game. Also the scoreboard at the east of the stadium was used for the first time. The scoreboard had an added feature, as the Tiger above the scoreboard still wags his tail after each Clemson

touchdown.

October 6, 1958—Clemson was ranked eighth in the country, the highest ranking in Clemson history, at that time.

October 11, 1958—Clemson kept its top 10 ranking alive with a 12-7 win at Vanderbilt. Harvey White scored the game winner on a three-yard run with three seconds left to win the game. It is the latest game-winning touchdown in Clemson history.

November 19, 1958—Clemson defeated N.C. State 13-6 and won its second ACC title in three years. George Usry scored on a one-yard run with 12:16 left in what proved to be the game winner.

November 29, 1958—Clemson accepted a Sugar Bowl bid to face the number-one team in the nation, LSU, the first time in history

Clemson has met the number-one ranked team.

December 24, 1958—It was announced that Clemson would take the rug the Tigers used to run down the hill with them to the Sugar Bowl. The rug weighed 527 pounds.

December 27, 1958—Clemson announced it would wear navy blue jerseys with wide numerals front and back. Orange helmets with a white stripe from back to front in the center would also be worn to give a contrasting color for the nationwide television coverage of the game.

January 1, 1959—Number-one ranked LSU and Heisman Trophy winner Billy Cannon defeated Clemson 7-0 in the Sugar Bowl. Cannon, a halfback, threw a touchdown pass to give LSU and Paul Dietzel the national championship clinching victory.



Kissing Big Thursday Goodbye

One of Clemson's biggest wins of the decade of the 1950s was the 27-0 victory over South Carolina in the final Big Thursday Game. Clemson and South Carolina met in Columbia in conjunction with the state fair for over 50 years. But, that meant Clemson never had the Gamecocks in Death Valley. That changed in 1960, and it made the 1959 victory all the more meaningful. Harvey White starred for Clemson that day, hitting 9-10 passes for 162 yards and two touchdowns, still the second best passing efficiency game in Clemson history.



Tiger Timeline

September 19, 1959—Clemson defeated North Carolina in Chapel Hill, 20-18 in a battle of top 20 teams. The Tar Heels were ranked 12th in the preseason poll.

September 21, 1959—Clemson entered the top five of the AP poll for the first time ever. Clemson received 370 poll points in ranking number-five in the nation after its victory over North Carolina in the season opener. Clemson trailed only LSU, Oklahoma, Auburn and Mississippi in the poll.

October 22, 1959—Clemson won the last Big Thursday game by defeating South Carolina, 27-0. Harvey White was on target all day, hitting 9-10 passes for 162 yards and two scores. Clemson fans tore down the steel goal posts which were set in concrete following the game. White's 282 passing efficiency rating is still second best in Clemson history.

October 31, 1959—Clemson defeated Rice 19-0 thanks to an outstanding pass defense. The Tiger defense did not allow a completion as the Owls were 0-13 in the air. Clemson threw for just 34 yards in the contest so the two teams had just 34 yards passing between them.

November 21, 1959—Clemson defeated Wake Forest 33-31 for Clemson's second ACC title in a row. George Usry scored on a one-yard run with 4:24 to go to give Clemson the triumph. He also had a 73 yard interception return in the game. The big play of the day for Wake Forest was provided by Bobby Robinson (not the current Clemson athletic director), who had a 69-yard interception return for a touchdown. It is still the fifth longest opponent interception return in the history of Death Valley.

December 5, 1959—Lou Cordileone, Clemson's All-America tackle, was drafted in

the first round by the New York Giants of the National Football League. He was Clemson's only NFL first-round draft choice of the 1950s.

December 7, 1959—Clemson ranked 11th in the nation in the final AP poll with an 8-2 record. Clemson would go on to defeat seventh ranked TCU in the Bluebonnet Bowl, but once again there was no post-bowl poll in those days, so Clemson's victory was not reflected in a final poll. Five teams ranked ahead of Clemson lost bowl games that year.

December 19, 1959—Clemson defeated TCU in the first ever Bluebonnet Bowl, 23-7. The Horned Frogs, led by All-American and future Dallas Cowboy Bob Lilly, were ranked seventh in the nation entering the game. The victory was also the 300th in Clemson history.



MEMORIAL STADIUM

In 1991, two very special anniversaries in the Clemson football tradition were observed. Not only did the 1991 season mark the 10th anniversary of Clemson's National Championship season, but it also marked the 50th birthday of the place where the Tigers won six games that season: Memorial Stadium.

In the first 54 years of Memorial Stadium, Clemson has a record of 187-70-7, including a 29-8-1 ledger over the last six seasons. Clemson had a 16-game unbeaten streak at home between 1990-92 and has a career winning ratio of 72.0 percent.

The stadium has definitely been good to the Tigers who call it home, but the stadium was constructed against the advice of at least one Clemson coach. Just before head coach Jess Neely left for Rice University after the 1939 season, he gave Clemson a message. "Don't ever let them talk you into building a big stadium," he said. "Put about 10,000 seats behind the Y.M.C.A. That's all you'll ever need'.

Instead of following Coach Neely's advice, however, Clemson officials decided to build the new stadium in a valley on the western part of campus. The place would take some clearing-there were many trees, but luckily there were no hedges.

The crews went to work: clearing, cutting, pouring, and forming. Finally, on September 19, 1942, Clemson Memorial Stadium opened with the Tiger football team thrashing Presbyterian College, 32-13. Those 20,000 seats installed for Opening Day would soon grow; and grow and grow. This year Clemson celebrates its 55th year in this outstanding facility.

When the original part of the stadium was built in the early 40's, much of

the work was done by scholarship athletes, including many football players. The first staking out of the stadium was done by two members of the football team, A.N. Cameron and Hugh Webb. Webb returned to Clemson years later to be an architecture professor, and Cameron went on to become a civil engineer in Louisiana.

The building of the stadium did not proceed without a few problems. One day during the clearing of the land, one young football player proudly announced that he was not allergic to poison oak. He then commenced to attack the poison oak with a swing blade, throwing the plants to and fro. The next day, however, the boy was swollen twice his size and had to be put in the hospital.

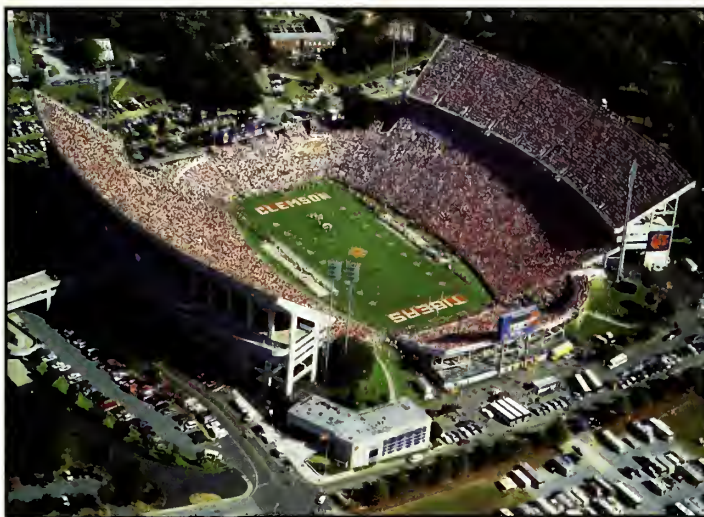

Memorial Stadium is one of the 10 largest on-campus stadiums in the nation with capacity listed at 81,474.

There are many other stories about the stadium including one stating that Frank Howard put a chew of tobacco in each corner of the stadium as the concrete poured.

Howard says that the seeding of the grass caused a few problems. "About 40 people and I laid sod on the field," he says. "After three weeks, on July 15, we had only gotten halfway through.

"I told them that it had taken us three weeks to get that far, and I would give them three more week's pay for however long it took. I also told them we would have 50 gallons of ice cream

when we got through. After that it took them three days to do the rest of the field. Then we sat down in the middle of the field and ate up that whole 50 gallons."

Howard says that on the first day of the first game in the stadium,"the gates were hung at 1:00 pm and we played at 2:00 pm." But that would be all of the construction for a while. Then in 1958, 18,000 sideline seats were added and, in 1960, a total of 5,658 West end zone seats were added in response to increasing attendance. With the large end zone,"Green Grass" section, this expansion increased capacity to about 53,000.

Later, upper decks were added to each side of the stadium as crowds swelled-the first one in 1978 and the second in 1983. This increased capacity to over 80,000 which makes it one of the 10 largest on-campus stadiums in the country.

The effect spiraling inflation has had in this century can be dramatically seen in the differences in stadium construction. The original part of the stadium was built at a cost of \$125,000 or at \$6.25 a seat. The newest upper deck was finished in 1983 at a cost of \$13.5 million, or \$866 a seat.

Through the years, Memorial Stadium has become known as "Death Valley." It was tagged this by the late Presbyterian coach, Lonnie McMillan. After bringing his P.C. teams to Clemson for years and getting whipped, McMillan said the place was like Death Valley. A few years later the name stuck.

On November 16, 1974 the playing surface was named Frank Howard Field for the legendary coach because of his long service and dedication to the University.

Luckily, the stadium wasn't built behind the Y.

A lot of companies
promise you the moon...

...but what about
the Earth, Sea & Sky?

At Laidlaw Environmental Services that's our job – protecting and preserving all facets of the environment. And our customers have entrusted us with that job because we operate in the safest, most environmentally responsible manner possible.

As evidence of our commitment to excellence, we have been named an Environmental Champion for our voluntary efforts under the EPA's Pollution Prevention Program and have received numerous compliance and safety awards.

We are honored that our achievements have been recognized. But awards are not our goal – simply a testament to our greater commitment—
the earth, sea and sky.

L A I D L A W
ENVIRONMENTAL
SERVICES

Committed to Environmental Excellence

220 Outlet Pointe Boulevard, Columbia, SC 29210

Make
it an event

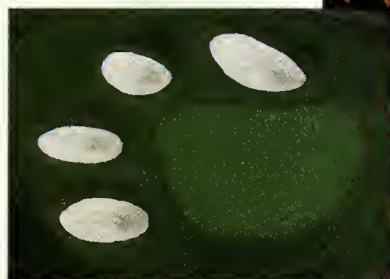

to remember...



at a
place



you won't forget.

Clemson University's Madren Continuing Education and Conference Center is the place to remember when you're planning an event you'll never forget. Our spectacular lakeside setting and versatile space make any group occasion — business or pleasure, casual or elegant — a memorable experience for your guests. Whether you're looking for scenic beauty, challenging golf, fine dining, complete meeting accommodations or worldwide videoconferencing, you'll find it all in Upstate South Carolina at the Madren Center.



100 Madren Center Drive, Box 345673, Clemson, SC 29634-5673
1-800-655-4088 864-656-7155 FAX 864-656-7154

Every Time You Use It,

It's Like Being Covered
with Orange Paws
And Yelling at the
Top of Your Lungs:

“Go
TIGERS!!!”



Call 1-800-847-7378 for your No-Annual-Fee
Clemson Alumni Association MasterCard® or Visa®.

Declare your pride in Clemson and support university programs too, without saying a word, raising a hand, or spending an extra dime. Carry the only credit card smart enough to bear a Tiger paw print—the Clemson Alumni Association MasterCard or Visa.

Every time you use it, Clemson will receive support for university programs at absolutely no additional cost to you. And you'll enjoy the kind of credit card service that's sure to make you purr.

Higher credit lines. Worldwide acceptance at more than 12 million places. Cash access at over 200,000 ATMs. Free additional cards. And much, much more. No true tiger would enter “Death Valley” without one.

Call 1-800-847-7378
to apply NOW.

(Mention priority code NZMN when you call.)



There are costs associated with the use of this card. You may contact the issuer and administrator of this program, MBNA America, to request specific information about the costs by calling 1-800-847-7378 or writing to MBNA America, P.O. Box 15020, Wilmington, DE 19850.

MasterCard is a federally registered service mark of MasterCard International Inc., used pursuant to license.

Visa is a federally registered service mark of Visa U.S.A. Inc., used pursuant to license.

MBNA America® is a federally registered service mark of MBNA America Bank, N.A.

©1995 MBNA America Bank, N.A.

AD 4-170-95



TACKLE YOUR HUNGER FOR MORE

WITH **Stouffer's® Hearty Portions™** and **Lean Cuisine® Hearty Portions™ Entrees**

75¢
MANUFACTURER'S COUPON • EXPIRES 12/31/96
75¢

75¢ OFF

when you buy any two
Stouffer's® Hearty Portions™ or
Lean Cuisine® Hearty Portions™ Entrees

21920

5 13800 00032 8

(8100) 0 21920

CONSUMER: Limit one coupon per item purchased. This coupon good only on product sizes and varieties indicated. RETAILER: Nestlé USA, Inc. will reimburse you face value of coupon plus 8¢ if submitted in compliance with Nestlé USA, Inc. Manufacturer's Coupon Redemption Policy dated 10/91, available upon request. Consumer must pay sales tax. Good only in USA. Send coupon to Nestlé USA, Inc., CMS Department 00020, 1 Fawcett Drive, Del Rio, Texas 78840. Cash value 1/20¢. Void where prohibited or restricted. ©1996 Nestlé Frozen Food Company.



**HE'S NEVER TAKEN AN EXTRA
POINT FOR GRANTED.**

If the game is close, maybe you'll slide to the edge of your seat as the kicker sets up for the extra point. Maybe.

But perhaps you don't realize just how important every point is to someone like Matthew.

Matthew knows everything there is to know about child abuse. He's seen it and he's felt it. He is an expert at hiding in the closet, under the bed and beneath the house. But for the first time in his life, Matthew is learning what it's like to be loved.

For every point Clemson scores this season, First Union will donate \$25 to Helping Hands of Clemson, a non-profit organization of professionals and volunteers dedicated to helping and caring for a lot of children just like Matthew.

So, this year when you're cheering for the Tigers, cheer a little louder for Matthew. Everyone at First Union will be.

If you'd like to do more than stand on the sidelines, please contact Helping Hands of Clemson at 1-803-654-6154.

**FIRST
UNION[®]**

VICKERY HALL

Clemson University's commitment to provide its student-athletes with the very best of facilities is evident in many ways. From the soaring upper decks of Memorial Stadium, to the state-of-the-art strength training facility, young men and women from all 18 of Clemson's varsity sports have the very best in facilities for training and competition. Vickery Hall is no exception, as the \$3 million structure is as impressive aesthetically as any of the other facilities. But the importance of Vickery Hall to the Clemson University Athletic Department is not found in the structure itself, but in the many programs that the building houses.

Vickery Hall opened in the spring of 1991 and is the only facility in the country built solely for the all-around education of student-athletes. The two-story, 27,000 square-foot building is open throughout the day and into the evening to accommodate the extended schedules of student-athletes.

The mission of the Student-Athlete Enrichment Programs is to monitor, guide, and encourage student-athletes to fulfill their long term goal, and to achieve their academic and career potential.

"Vickery Hall is one of the most important facilities the Clemson University Athletic Department has ever built or will ever build. It makes a philosophical statement about institutional commitment—giving our student-athletes the same opportunity to achieve their full potential academically that we give them athletically. We're very serious about that," said Athletic Director Bobby Robinson.

Vickery Hall focuses on five primary areas to meet the student-athlete's needs.

Academic Support

Clemson's Student-Athlete Enrichment Programs have provided one of the best academic support and advising programs in the nation.

The Academic Counselor performs a variety of duties to track academic progress. Their duties include providing assistance in registration and priority scheduling, contacting faculty, personally checking classes, recording information, counseling sessions with student-athletes, providing diagnostic testing, and directing career aspirations.

The academic support goals are to improve

academic performance, assist student-athletes to become goal oriented, and promote all student-athletes to maintain good scholarship, and promote independence in the academic arena.

Tutoring

One of the most prestigious programs that has received recognition essential to the growth of Vickery Hall is the tutorial program.

The Student-Athlete Enrichment Program has been granted a Level 1 certification from the College of Reading and Learning Association, International Tutor Certification Program. Of the one hundred programs certified by CRLA, the Clemson Student-Athlete Enrichment Programs is one of two student-athlete programs in the country to achieve this distinction.

Having tutor certification will enable student-athletes to be provided the highest quality of academic assistance possible. Approximately 80 tutors are hired to provide academic support in the many subject areas offered.

Computing Facilities

The Department of Student-Athlete Enrichment Programs has recognized the need for students to have access to high-quality computing equipment and has made a commitment to provide the student-athletes at Clemson with the largest computer lab in the country. Located on the first floor of Vickery Hall is the Department of Student-Athlete Enrichment Programs' Microcomputer Laboratory. The lab is open seven days a week, for 16 hours on Monday through Thursday, and limited time on Saturday and Sunday. During exam periods the lab hours are extended.

The lab staff consists of graduate students, many of whom are pursuing advanced degrees in computer science. Lab staff members are available for tutoring of any Computer Science course, as well as the many management, engineering and business courses that deal with personal computers. Student-athletes may also arrange tutoring sessions outside normal lab hours any time during the school year.

The Student-Athlete Enrichment Program is committed to providing state-of-the-art computing facilities. Seventeen new computers have

recently been purchased and an additional purchase of 15 new computers is slated for the next academic year. A new computer lab has been constructed and make a total of 40 computers available for student-athletes.

All computers feature comprehensive software packages that enable student-athletes to complete assignments successfully. All computers are fully connected to the internet allowing for access of computers throughout the world for research and communication.

Career Assistance Program

The Student-Athlete Career Assistance Program is one of the most important programs provided by the staff of Vickery Hall. The philosophy of this program is to provide student-athletes with job searching skills and strategies, internships, practicum experience as well as summer employment. These programs are designed to address specific career opportunities through a program that uses each year to gain information on the student-athletes.

By using the resources available to the University, Alumni Center and the Athletic Department, former Tiger griddler James Earle is working to establish a network of businesses, companies, and executives who will help assist with The Summer Employment Assistance Program. The program's main goal is to provide the student-athlete with job experience and a work history, which he or she can apply to his or her academic discipline.

The Long Term Career Assistance Program, also coordinated by Earle, will be coordinated from the academic colleges, the Placement Center, and through the Athletic Department contacts. This program is designed to better prepare the student-athlete for full-time employment and will focus on resume writing and interview techniques.

Personal Growth Program

Another aspect of Clemson University's commitment to help student-athletes reach their potential in all areas of their life—academically, athletically, and socially, is the personal growth program. This particular area of student development is designed to enhance and support the lives of student-athletes during their enrollment in college as well as in their life experiences after graduation.

The Vickery Hall Staff realizes that student-athletes have more obligations than a regular college student. The personal growth program seeks to eliminate some of the stresses of adjustment to the higher level of academics and athletics. It is the group's special task to assist the student-athlete by creating a finely tuned balance of all areas to ensure success in obtaining a Clemson University degree, by supporting successful athletic practice and competition, enhancing personal growth, and helping with the transition to life after college.

The purpose of the Personal Growth and Development Program is to assist the student-athlete in making a successful transition into his/her university and athletic life. These programs will provide the student-athlete the opportunity to examine and explore issues and topics pertaining to his/her values, personal health and wellness, behavior, and goals. The specific topics will encompass both general transition issues and specific athletic issues as well.



Vickery Hall is a 27,000 square foot facility built specifically for student-athlete enrichment. The Dick Hendley computer room is a major aspect of that building.

Why waste time going door to door?

When you're looking for quality door products, the original name still sets the standard.

Whether you're in the market for an automatic garage door for your home, rolling fire doors for commercial use, or insulated sectional doors for heavy industrial applications, Overhead Door of Greenville has the door products to meet your architectural and performance specifications.

Through our network of 400 nationwide distributors, Overhead Door of Greenville offers a complete line of standard and custom door systems, installed and serviced by local professionals, and backed by the largest engineering research and development investment in the industry. When you specify door products manufactured by Overhead Door Corporation, you're teaming up with the leader in the residential, commercial and industrial door industry.

For more information on Overhead Door's complete line of industrial and residential door systems call :
277-9460 in Greenville;
582-1488 in Spartanburg;
or **1-800-849-3667**



OVERHEAD DOOR OF GREENVILLE

PO Box 6225 • Greenville, SC 29606
Piedmont Industrial Park at I-85
and Piedmont Highway

OVERTIME

by James Brunson & Brian Hennessy

Take yourself back 10 years in Clemson football history to 1986. The Tigers are in Baltimore facing Maryland and are looking to clinch their first ACC Championship in four years. A tie or a win gives Clemson the Championship. Late in the game, however, the task does not seem so easy, as the Tigers find themselves trailing by a field goal.

A drive deep into Terrapin territory leaves the Clemson coaching staff with a decision—Do you send in “Mr. Clutch,” David Treadwell, to kick the game-tying field goal to win the ACC? Or do you try to score a touchdown and risk losing the game and the Championship? This is a no brainer, of course. The Tigers call on Treadwell, who nails the 21-yard game-winner with 10 seconds left to tie the game at 17-17, touching off a string of three straight ACC titles.

No brainers like these no longer will exist in college football, because from this point forward, no game will end in a tie. Each year, the NCAA Rules Committee meets to discuss possible rules changes in college football. You may remember the anti-celebration rule that this body implemented last year.

The tie-breaker rule will have a direct impact on the strategy of the game and perhaps the National Championship, as evidenced in the 1966 Michigan State-Notre Dame game. The Irish ran out the clock on their own 30-yard line, content with a 10-10 tie. Notre Dame, with a 9-0-1 record, ended the season number-one in the country, even though Michigan State was also 9-0-1. That day Notre Dame Coach Ara Parseghian saw three All-America starters on offense felled by injury before the first quarter ended. Parseghian knew the voters would take that into account. When his team beat eventual Rose Bowl Champion Southern Cal 51-0 the next Saturday, the Irish were named unanimous National Champions.

Games that end in regulation as a tie will follow the same tie-breaker rule that Division I-AA teams have been following for years. After a coin toss, one team will begin a drive at the opponent's 25-yard line. They will continue on offense until their drive ends, either with a field goal, a touchdown, or a turnover. The team that began the overtime on defense will then have the ball on the opponent's 25-yard line with a chance to match or beat the first team's result.

If the game remains tied after each team has had an opportunity to score, the game will go into a second overtime (like playing extra innings in baseball), and so on until the tie is broken. The 25-second clock and regular first down rules will be used, but the game clock will be turned off. In other words, each team will have as long as they need to conduct their drive. Statistics in the overtime period will also count towards the game statistics.

Coach Tommy West likes the format of the overtime. “I like the format, more than the professional rule. With the professional rule, it puts a big advantage on who wins the (coin) toss. If it is a high scoring game and a team wins the

toss, it can go down and score without the other team getting a chance. With the college rule, at least if the first team scores, the other team has a chance.”

West also likes the idea of having an overtime, especially in regard to the six “quality” wins necessary to qualify for a bowl. “It will change the way we coach the game at the end, but overall it is for the best. As long as we have to win six Division I-A games to get to a bowl, it will be beneficial to have overtime. A tie hurts both teams, because it is treated like a loss when it comes to qualifying for a bowl.”

Although the Tigers have not tied a game in over four seasons, one does not have to think back that far to find a game that could have been effected by the tie-breaker rule. Coach West thinks back to only his third regular season game at the helm to find a situation that he would have approached differently if the rule was in effect.

“I look back on how it would have changed our approach at the Virginia game in 1994. We were tied six-to-six with a few minutes left and had the ball deep in our own territory. We tried to move the ball and threw an interception. If we could have run out the clock and played for overtime, we would have had a much better chance at winning the game.”

The decision was so easy in 1986 that the coaches on the sideline probably made it without referring to Head Coach Danny Ford, who coached that game from the Pressbox due to a suspension. Now, the decision will not be so easy. Going for two points to win a game after a late touchdown won't be as common. Coaches will obviously always want the win, but the decision may become similar to late inning decisions in baseball. Will road coaches go for the win in regulation? Will home coaches settle for the tie and take their chances in overtime?

Only time, or should we say, overtime, will tell.



The new NCAA tie-breaker rule might have led to a different result in the 1994 Clemson-Virginia game.

Notes on Overtimes

- Clemson has been involved in 45 ties in its 100 years of football, but only one in the last nine years (107 games).
- * Clemson's last tie was a 20-20 thriller vs. Virginia in 1991. Wayne Simmons blocked a Virginia field goal attempt on the last play of the game to preserve the tie and Clemson's ACC championship hopes.
- * Clemson is destined for an overtime game if history repeats. The only years Clemson has had more than one tie in a season since 1935 are 1956, 1976 and 1986. Clemson had two ties in each of those years. The only year Clemson has had three ties is 1906.
- The last scoreless tie in Division I was on 11-19-83 when Oregon and Oregon State could not score.
- The record for most tie games in a single week is six, occurring three times...10-27-62, 9-28-63, 10-9-82.
- The highest scoring tie game was on 11-16-91, when San Diego State and Brigham Young each scored 52 points.
- The 1995 total number of ties (9) was the lowest since 1970. The most ties in one season took place in 1956 when there were 28 ties (Clemson had two of those). A record 5.02 percent of the games that year ended in ties.

Major College Tie Games since 1954

Year	Ties	Games	Pct	Scoreless
1954	15	551	2.72	2
1955	22	536	4.10	1
1956	**28	558	5.02	2
1957	24	570	4.21	4
1958	19	578	3.29	2
1959	13	578	2.25	4
1960	23	596	3.86	4
1961	11	574	1.92	1
1962	20	602	3.32	2
1963	*25	605	4.13	4
1964	19	613	3.10	2
1965	19	619	3.07	4
1966	13	626	2.08	0
1967	14	611	2.29	1
1968	*17	615	2.76	1
1969	9	621	1.45	0
1970	7	667	1.05	0
1971	12	726	1.65	1
1972	14	720	1.94	1
1973	18	741	2.43	2
1974	18	749	2.40	0
1975	16	785	2.04	0
1976	**13	796	1.63	1
1977	*16	849	1.88	1
1978	16	816	1.96	1
1979	17	811	2.10	1
1980	12	810	1.48	0
1981	17	788	2.16	0
1982	*14	599	2.34	0
1983	*13	631	2.06	1
1984	15	626	2.40	0
1985	13	623	2.09	0
1986	**10	619	1.62	0
1987	13	615	2.11	0
1988	12	616	1.95	0
1989	15	614	2.44	0
1990	15	623	2.41	0
1991	*14	617	2.27	0
1992	13	619	2.10	0
1993	11	613	1.79	0
1994	13	617	2.11	0
1995	9	622	1.45	0

*includes one Clemson tie
**includes two Clemson ties



Knickerbocker's



"World's Largest Supplier of Clemson Gifts & Souvenirs"

TO ORDER CALL 1-800-474-PAWS (7297)



- A — Heavy Weight Russell Athletic Crewneck Sweatshirt Colors - Navy or Ash Grey Adult Sizes M-XL \$35.99 **XXL \$38.99**
- B — Cotton Twill Baseball Cap - 1 Size Fits All \$11.99 Colors - White, Orange or Navy
- C — Russell Athletic Crewneck Sweatshirt Adult M-XL \$22.99 **XXL \$24.99 3XL \$25.99 Youth S-XL \$19.50** 100% cotton T-Shirts Adult M-XL \$11.99 **XXL \$13.99 3XL \$14.99 Youth 50/50 Poly-Cotton S-XL \$9.50**
- D — White Twill Baseball Caps \$11.99 Your Choice of Sports Football, Baseball, Soccer, Basketball, Golf, Swimming, Rugby, Volleyball, Tennis or Track & Field
- E — Russell T-Shirt or Crewneck Sweatshirt Ash or Navy Sweatshirt - **Adult M-XL \$21.99 XXL \$23.99 3XL \$24.99 Youth S-XL \$18.99** T-Shirts Adult M-XL \$10.99 **XXL \$12.99 3XL \$13.99 Youth S-XL \$8.99**
- F — Twill Baseball Cap (OSFA) \$12.99
- G — 100% Cotton Football T-Shirt M-XL \$13.50 **XXL \$14.99**
- H — Infant and Toddler T-Shirt Infants Sizes 6, 12, 18 or 24 months \$8.99 **Toddlers Sizes 2, 4 or 5/6 \$8.99**
- I — Cheerleader Dress w/Turtleneck Sizes 12, 18 or 24 months, Toddler Sizes 2, 3, 4, 5, 6 or 7 and Youth S, M, or Lg. \$29.99
- J — "The Right One" 100% Cotton T-Shirt M-XL \$13.99 **XXL \$15.99**
- K — Wool Fitted Baseball Cap (Tiger Paw on Back) Sizes 6 3/4 - 8 \$19.50
- L — Twill Baseball Cap (OSFA) \$12.99
- M — 100% Cotton Polo Shirt M-XL \$31.99 **XXL \$33.99**
- N — 100% Cotton Polo Shirt Colors - Orange, White or Navy M-XL \$31.99 **XXL \$33.99 XXXL \$35.99**
- O — 100% Cotton Polo Shirt M-XL \$35.99 **XXL \$37.99**
- P — Twill Baseball Cap (OSFA) \$12.99

CALL FOR OUR NEW COLOR CATALOG • PRICES ARE SUBJECT TO CHANGE

NAME _____ DAY TIME PHONE # _____
 ADDRESS _____
 CITY/STATE _____ ZIP CODE _____

VISIT OUR OTHER STORES
 McALISTER SQUARE MALL GREENVILLE
 WAREHOUSE OUTLET ON MAIN ST. CENTRAL

"HOLD THAT TIGER" AUTOMOTIVE AIR HORN
 SPECIAL REG. \$119.99 NOW **\$79.99**

KNICKERBOCKERS STORE HOURS
 354 COLLEGE AVE. MON-SAT 9AM - 6PM
 CLEMSON, SC 29631 CLOSED SUNDAYS
 (864) 654-4203

WE ACCEPT:
 M/C VISA AMEX

MONEY ORDERS AND CHECKS:
 CREDIT CARD # _____

EXP. DATE _____

SIGNATURE: _____

SHIPPING & HANDLING
 WE SHIP BY UPS

IF YOUR ORDER IS UP TO ADD
 \$30.00 \$4.00
 \$30.00 - \$50.00 \$4.50
 \$50.00 - \$100.00 \$5.50
 ABOVE \$100.00 \$7.50
 C.O.D. ORDERS ADD \$4.50 IN ADDITION TO FREIGHT

SUB TOTAL	
SHIPPING	
S.C. 6% SALES TAX	
TOTAL	

IPTAY ATHLETE-OF-THE-YEAR

by Brett Sowell

The hour approaches midnight outside the gates of Rosenblatt Stadium in Omaha, NE, and an attempt by the Clemson publicity staff to help Kris Benson avoid autograph seekers has failed. Benson finds himself surrounded by at least 75 people and more are finding their way to him. It is the last chapter in a six-day emotional rollercoaster for Benson.

In classic Benson style, at the request of Coach Jack Leggett, he says, "I would sign them all if I could, but we have to go." Benson moves through the crowd to an idling van and crawls in. The van pulls away and his three-year Clemson baseball career has come to an end. Sometimes in life the end is just another beginning and for Benson that happens to be the case.

An hour earlier at the post game press conference following Clemson's season ending loss to Miami in the College World Series, Benson finally gave into all the emotion of the week. The barrels of the Miami bats had just handed Benson his second loss in less than a week and his third consecutive loss to the Hurricanes over the course of two years, his only losses in the period.

When Benson was asked by a reporter, "What is going to be your fondest memory at Clemson," all of the emotional highs and lows of the last six days caught up with this stoic figure. He started to respond, by saying, "It's been a lot of fun and I have had a lot of memories." The emotion of the last six days caught up with him and as tears began to appear, he said, "wrong question." He put his head down and coach Leggett responded for him.

"Kris Benson will always be the best college pitcher I've ever had or ever seen. I'll remember all the games he won for us. He has a good future ahead of him and he'll be a tremendous success. He has a good work ethic and he gave us all he had." Leggett paused and added, "He's as good a person and as good a player as you'll see in college."

A week earlier the Tigers arrived in Omaha on Wednesday May 29th after winning the NCAA Atlantic Regional at Clemson the previous weekend. For Benson, this week at the College World Series was to be his national showcase. He already found himself on the cover of *Baseball America* and the next day the magazine would name him its National Player-of-the-Year.

Benson is a player who doesn't make an effort to stand out. He prefers to just blend in with the rest of his teammates, but this week would be different. For instance, the Clemson coaching staff worried so much about Benson and teammate Billy Koch being disturbed by outside phone calls, that both pitchers were taken off the hotel's computer. In secret service type protection, the hotel front desk staff didn't even know which room either pitcher was in.

Two factors contributed to this fact. The first was that after being cut by the USA Baseball

Team in the summer of 1995, Benson went on a mission to improve himself, and he did. He rolled through the 1996 regular season and NCAA regional playoffs accumulating 14 wins and no losses for Jack Leggett's club. The last time he had lost was on May 15, 1995 to Miami, Clemson's foe in the first game of the CWS. The second factor was that Benson was rumored to be the leading candidate to be the number-one pick in the major league draft, which was scheduled for the next Tuesday.

Gametime approached on Friday and as Benson made the walk down from the bullpen to the dugout, he was flanked by an ESPN camera crew not four feet from him every step of the way. His parents in the stands also made an appearance in front of a national television audience. It was Benson's time to shine. However, despite striking out a near record 15 batters in just 7 1/3 innings, the Hurricanes ended Benson's incredible winning streak.

Even though he was not pitching for the Tigers on Tuesday, it would be a big day for Benson. The team arrived at Rosenblatt Stadium at 12:15pm to face Alabama at 2:30pm. Awaiting Benson, was a representative from the Pittsburgh Pirates, and in his bag were several hats and a jersey that read "Pirates" on the front and "Benson" on the back. He had actually found out at 10:00 AM that day that he would become the first athlete in Clemson history, regardless of sport, to be the first pick of a professional draft. It was

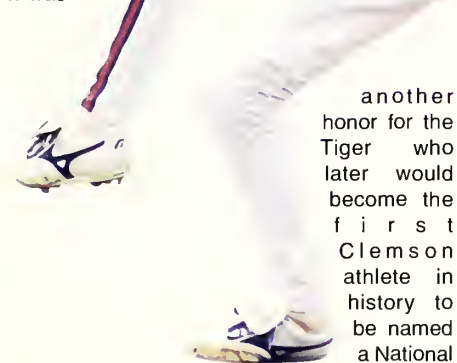

Benson was the #1 pick of the entire 1996 major league draft, a first in Clemson sports history.

Player of the Year (by four organizations no less) and the first to win ACC Athlete of the Year.

After signing a few autographs, Benson and his family rushed down to the 1st base dugout clubhouse of the stadium for a conference call with the Pittsburgh media. Benson talked on a cellular phone with Cam Bonifay, the Pittsburgh general manager, and then the media. All the while his family was caught up in the moment as his father took snap shot after snap shot of Benson on the phone.

Benson told the media, "I don't have a timetable and I don't think Pittsburgh has one. I think they just want me to come in and get as much experience as I can and learn how to succeed at the next level. I'm a good learner."

That Tuesday was a very special day in the history of Clemson baseball. The Tigers made a thrilling come from behind win over Alabama 14-13 to once again stare down elimination. Benson and Koch were among the first four players selected in the major league draft. That marked the first time two pitchers were taken from the same school in the first four picks and just the second time in the history of the draft two players from the same team, regardless of the position, were taken within the first five picks.

The next day Benson would lose to Miami, but before the game he displayed the reason he is described as a class act by anyone who meets him. ESPN2 color analyst, Larry Conley, inquired to find out any interesting facts about Clemson players. He was told about a 75 - page marketing paper Benson had done on Clemson baseball. Benson and a classmate had produced the paper during the spring semester.

When Benson received word that the paper was going to be mentioned that night on the game broadcast, he sent teammate David Shepard to Conley with a message. Shepard said, "Kris told me to make sure you told everyone that he was co-author of the paper, not the only author." Conley with a grin stated, "What a great kid!" Even though he was the number-one pick of the draft, Benson still made the academic honor roll in the Spring semester.

Those six days in Omaha are a distant memory now. Benson handled all the emotion, the press, the fans, and publicity the only way he knew how, with class. Since then Benson has won a bronze medal in the Olympics and signed with the Pirates for a record signing bonus worth \$2 million.

Oh yes, he bought himself a new black Nissan 300 ZX, which he currently drives on the Clemson campus. Despite the large contract, he is back in school and will soon have his degree.

NOTE: The IPTAY Athlete of the Year is presented by Lou and Gene Willimon. Mr. Willimon served as Executive Director of IPTAY for 28 years. The presentation will be made prior to today's game.

ONLY THE TOUGHEST PLAY HERE!



Death Valley. The name speaks for itself. If you want to play in this house, you better have the reputation to back it up. TORO's 640 Series Sprinkler has been the number one choice for athletic sports fields for more than a decade. That's a reputation built on MVP performances.

If you want that kind of durability, match TORO quality products with certified contractors like Environmental Landscaping...a winning team that can handle the toughest conditions.



**ENVIRONMENTAL
LANDSCAPING, INC.**

803-223-8300

P.O. Box 8159 • Greenwood, South Carolina 29646



THE NAME SPEAKS FOR ITSELF.

PHOTO OF THE WEEK

Frank Howard, The Legend (1909-96)

- * Coached at Clemson for 30 years, tied for second in NCAA history in terms of longest coaching tenure at one school.
- * Won 165 football games in 30 years at Clemson, still 41st in college football history in terms of total victories.
- * Coached 295 total games, 22nd highest total in college football history.
- * Won six ACC titles and two Southern Conference Championships
- * Coach Clemson to six bowl games as a head coach and one as an assistant coach
- * Had 96 ACC wins, still second highest total in league history
- * Sixty-three of his players were drafted by the NFL and 37 played in the league
- * Coached Eleven on-field All-Americans and five Academic All-Americans
- * Coached Clemson to six Top 20 seasons.
- * Inducted into the College Football Hall of Fame in 1989

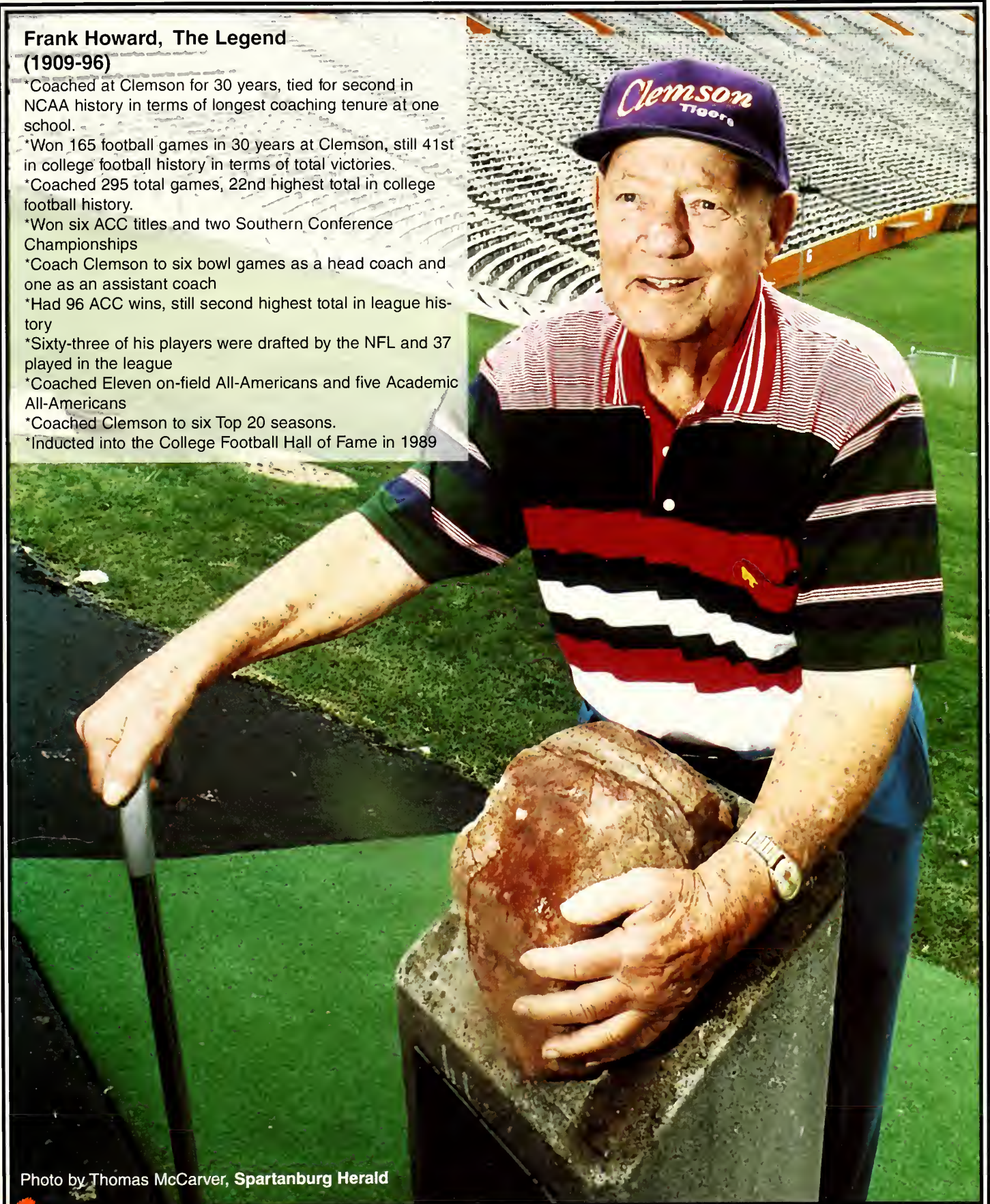

Photo by Thomas McCarver, Spartanburg Herald



CLEMSON ALPHABETICAL ROSTER

No.	Name	Pos	Hgt.	Wgt.	Cl.	Exp.	No.	Name	Pos	Hgt.	Wgt.	Cl.	Exp.
53	RAHIM ABDULLAH Jacksonville, FL/Fletcher	OLB	6-6	225	*FR.	RS	84	MAL LAWYER Charleston, SC/Berkeley	WR	6-1	170	FR.	HS
10	MICHAEL ALLEN Conway, SC/Conway	SS	5-11	204	SO.	1VL	64	ZANE LEWIS Memphis, TN/Raleigh-Egypt	OT	6-2	283	*SO.	1VL
78	ED ALTMAN Waycross, GA/Ware Cty.	C	6-3	290	*JR.	1VL	13	BILLY LUCKIE Ft. Walton Bch, FL/Choctawhatchee	QB	6-2	200	*FR.	RS
21	CARL BAKER Sumter, SC/Sumter	WR	6-0	192	*FR.	RS	48	TRAVIS MACKLIN Pittsburgh, PA/Perry Traditional Ac.	RB	6-1	230	*SO.	SQ.
74	BRENT BANASIEWICZ Monticello, FL/Aucilla Christian	OG	6-3	280	*SO.	1VL	59	JASON MARTINELLI Roxbury, CT/Milford Acad.	DL	6-5	240	FR.	HS
47	HOWARD BARTLEY Decatur, GA/Southwest Dekalb	OLB	6-3	197	*SO.	RS	9	DEXTER MCCLEON Meridian, MS/Meridian	CB	5-10	195	*SR.	3VL
65	ELMER BENCH (L/S) Manning, SC/Manning	SN	5-9	200	JR.	2VL	35	DAMONTE MCKENZIE Lake City, SC/Lake City	DE	6-2	261	SO.	1VL
87	ERIC BRADFORD Dalzell, SC/Georgia Military JC	DE	6-3	271	*JR.	1VL	45	HAROLD MEANS Spartanburg, SC/Spartanburg	LB	6-0	215	FR.	HS
36	MICHAEL BRICE Newberry, SC/Newberry	K/P	5-11	182	*SO.	SQ.	68	JOEDY MITCHELL Conyers, GA/Heritage	OT	6-6	280	*FR.	RS
91	LORENZO BROMELL Chopee, SC/Ga. Military JC	DL	6-4	250	JR.	JC	30	WAYNE MOORE Lake Butler, FL/Union	SS	5-9	171	*FR.	RS
94	DONALD BROOMFIELD Olustee, FL/Baker County	MG	6-4	262	*SO.	1VL	60	THEO MOUGROS Tarpon Springs, FL/Tarpon Springs	DL	6-2	265	FR.	HS
93	TERRY BRYANT Savannah, GA/Johnson	TE	6-4	230	FR.	HS	96	TONY PLANTIN Pendleton, SC/Pendleton	DE	6-4	273	JR.	2VL
79	JIM BUNDREN Wilmington, DE/AI Dupont	OT	6-3	290	*JR.	2VL	31	BRAD POPE Alpharetta, GA/Milton	SS	5-11	195	SR.	2VL
77	MATT BUTLER Belmont, NC/South Point	OG	6-3	290	*SO.	1VL	70	HOLLAND POSTELL Summerville, SC/Summerville	OT	6-6	285	*SO.	1VL
28	ANDRE' CARTER Camden, SC/Camden	SS	5-10	200	GR.	3VL	5	IDRIS PRICE Norwalk, CT/Milford Acad.	LB	6-2	205	FR.	HS
46	JAMES CHAPPELL Columbia, SC/Dutch Fork	WR	6-0	197	JR.	1VL	27	RAYMOND PRIESTER Allendale, SC/Allendale-Fairfax	TB	6-1	230	JR.	2VL
56	O.J. CHILDRESS Nashville, TN/McGavock	ILB	6-3	224	SO.	1VL	19	DAVID RICHARDSON Clemson, SC/Daniel	PK	6-1	178	JR.	SQ
83	WILL CLARK Marietta, GA/Walton	FB	6-2	232	*FR.	SQ.	54	DARIUS RAPLEY Piedmont, SC/Greer	LB	5-11	230	SO.	SQ
49	JASON COLLINS Slidell, LA/Northshore	TE	6-5	230	*JR.	2VL	11	CHRIS ROBBINS Hartsville, SC/McBee	QB	5-11	203	SR.	SQ.
3	KENYA CROOKS Seneca, SC/Seneca	WR	6-3	205	JR.	2VL	17	RYAN ROMANO W. Palm Beach, FL/Cardinal Newman	P/K	5-11	180	FR.	HS
20	RUDY CURRIE Cleveland, OH/St. Edwards	OLB	6-3	205	*JR.	1VL	75	GLENN ROUNTREE Suffolk, VA/Nansemond-Suffolk	OG	6-3	290	*JR.	2VL
33	TONY DESUE Virginia Beach, VA/Kempsville	OLB	5-10	211	GR.	3VL	62	HAMID SALIM Seneca, SC/Seneca	OL	5-9	237	SR.	SQ.
52	ADRIAN DINGLE Holly Hill, SC/Holly Hill-Roberts	OLB	6-3	250	SO.	1VL	41	ANTHONY SIMMONS Spartanburg, SC/Spartanburg	LB	6-1	220	SO.	1VL
32	KELTON DUNNICAN Sumter, SC/NE Oklahoma JC	FB	5-11	210	*SR.	2VL	18	EMORY SMITH Pensacola, FL/Escambia	RB	6-0	242	*SR.	3VL
1	ANTWAN EDWARDS Starkville, MS/Starkville	FS	6-1	210	SO.	1VL	14	BRANDON STREETER Gettysburg, PA/Gettysburg	QB	6-3	200	*FR.	RS
85	WESLEY ELLIS Pemberton, NJ/Pemberton Twp.	TE	6-4	240	*SO.	SQ.	63	MARK STRIEWING Blacksburg, SC/Blacksburg	OL	6-3	280	FR.	HS
43	ANDY FORD Sumter, SC/Sumter	CB	5-11	180	SR.	3VL	39	SHAUN SULLIVAN Duluth, GA/Duluth	RB	6-0	215	FR.	HS
29	PETER FORD Sumter, SC/Sumter	CB	5-11	180	SR.	3VL	44	JOHN THOMPSON Jacksonville, FL/Fletcher	LB	5-10	221	SO.	SQ.
12	DOMARCO FOX Philadelphia, MS/Neshoba Central	DB	6-1	183	FR.	HS	55	JAMIE TRIMBLE Ormond Beach, FL/Mainland	C	6-2	250	*SR.	2VL
73	JASON GAMBLE Wichita, KS/Hutchinson CC	OG	6-3	275	JR.	JC	22	DAMOND WARD Wilson, NC/Milford Academy (CT)	CB	5-10	172	SO.	1VL
24	ROBERT GOODSON Hartsville, SC/Hartsville	DB	5-9	194	SO.	SQ.	16	JUSTIN WATTS Florence, SC/Florence	WR	6-1	200	FR.	HS
15	NEALON GREENE Yonkers, NY/Lincoln	QB	5-11	191	JR.	2VL	97	RAYMOND WHITE Clinton, MS/Clinton	MG	6-3	265	*JR.	2VL
82	LAMONT HALL Clover, SC/Clover	TE	6-4	252	*JR.	2VL	92	BRETT WILLIAMS Albany, GA/Dougherty	DE	6-4	265	GR.	3VL
76	JASON HOLLOWAN Decatur, GA/Lakeside	DL	6-4	250	FR.	HS	98	ERIC WILLIAMS Marlboro, SC/Marlboro	DL	6-3	275	FR.	HS
7	TONY HORNE Rockingham, NC/Richmond Cty.	WR	5-11	177	JR.	2VL	42	MOND WILSON Tupelo, MS/Tupelo	LB	6-3	243	*JR.	2VL
71	COREY HULSEY Lula, GA/North Hall	OT	6-7	345	FR.	HS	25	BRIAN WOFFORD Spartanburg, SC/Spartanburg	WR	6-1	160	FR.	HS
90	FREDERICK JAMES St. Stephen, SC/St. Stephen	DL	6-1	230	FR.	HS	2	JOE WOODS Union, SC/Union	WR	5-9	160	*SR.	3VL#
38	BASHON JOHNSON Winnsboro, SC/Fairfield Central	SS	5-10	190	JR.	SQ.	50	MICHAEL YOUNG Clinton, SC/Clinton	LB	6-0	234	*FR.	RS
57	CHRIS JONES Monroe, GA/Monroe Area	LB	6-1	215	SO.	1VL	6	SAM ZANDERS Arlington, VA/Washington/Lee	RB	5-11	218	FR.	HS
37	KEVIN LAIRD Brandon, MS/Brandon	P	5-11	172	*SO.	1VL	# - earned 2 letters at Mississippi						
61	MARK LANDRY Atlanta, GA/Milford Academy	OT	6-4	273	JR.	2VL							



CLEMSON VS. FURMAN 1896

by Sam Blackman

A century ago this month, Clemson Football was born.

On a still, balmy, September night on the young and undeveloped Clemson College campus a group of cadets met in the barracks to discuss the feasibility of organizing a football team to represent the all-male military school. Other state schools had football, and the question was raised—why not Clemson?.

A total of 30 students met that night and from this group 20 players would make the varsity squad that year. From this group three students were appointed to consult engineering professor Walter M. Riggs as to the management of a football team and to ask his aid as coach. Legend has it that only one of these 30 players at the original meeting had ever seen a football.

It was only appropriate that Riggs would coach the Clemson Tigers that first year. Riggs played football at Auburn during his student days at left end. He was captain and catcher of the baseball team and graduated with top honors in 1892 with a B.S. degree in electrical and mechanical engineering. After starting the Clemson program and coaching the team in 1896 and 1899 he headed the Clemson Athletic Association (Athletic Director) and was a key administrator of the Southern Intercollegiate Athletic Association (an early Southern athletic conference with several schools as members). He later became president of Clemson College in 1911.

On October 5, 1896, Clemson began practice on a 50x200 foot field in front of the college. It is believed that this field was located in front of what is now the student union building (the area between Tillman Hall and the Trustee House).

The first Clemson football team had training rules to be followed to the letter. They were as

follows:

(1) Will report promptly to all practices prescribed by the coach unless physically disabled or prevented from attending on account of college duties.

(2) In any of the above instances, players will report the facts beforehand, when possible, to the coach.

(3) Players will not, without the consent of coach and trainer, eat anything at any time except at training table; will not drink alcoholic or spirituous liquors or soda water.

(4) Players will not use tobacco in any form or engage in any form of dissipation.

(5) Players will retire not later than 11:00 p.m., unless permission is granted by coach and trainer or prevented by college duties.

(6) Players will obey the directions of the coach and captain on the field of play as before specified, and use their influence to promote discipline both on and off the field of play.

Another oddity about Clemson's early beginnings is that Professor Riggs was one of two men around who had ever played football and only a few had ever seen the game.

Practice continued and as one description put it, "a hardy group of early Tigers who cared little for their skin and bones turned out for practice and began enthusiastically slamming each other to the rock strewn practice field."

Without any capital, the team's first equipment was personal property, but other necessary equipment was purchased with money that was willingly contributed by members of the faculty and student body.

Equipment in the early years consisted of very little padding except at the knees and elbows. Tightly fitting and laced leather or canvas jackets served as the main bodily protection against the crashing effects of mass plays, and left little for a tackler to grab. A few had

1896 Starting Lineup

LE: J.H. Blain, SR

LT: J.D. White, FR

LG: L.L. Hendricks, SO

C: George Swygert, JR

RG: Shack Shealy, FR

RT: Jock Harvey, FR

RE: Charlie Gentry, SO

QB: Jeff Maxwell, JR

LHB: F.G. Thompkins, SR

FB: A.M. Chritzberg, SR

RHB: R.G. Hamilton, SR

nose and shin guards. Due to the lack of helmets and head protection they wore long hair to protect the head.

After gruelling practices, the first-ever Clemson game day finally arrived.

On October 31, 1896, just 26 days after the first practice, Clemson traveled to Furman (probably by train). This was the first time that many of the Clemson players had seen a full-sized gridiron.

George Swygert, center on the first Clemson football team, recalled the Furman game and the first season as follows:

"With Professor Riggs as our coach we got in shape fairly well. Our first game was with Furman, the biggest men I have ever seen, and believe it or not, we won that game. We had a few trick plays. One was when the play ended near the side lines. Our lightest end would hide the ball under his sweater and as the two teams moved toward the center of the field for the next play, he appeared to be injured. Then when things were clear, he made a bee-line for the goal. This worked maybe once a game over the years I played; it worked against Furman in our first game."

Very few details of the Clemson-Furman game are known, but Charlie Gentry scored Clemson's first touchdown in history. The Tigers defeated Furman, 14-6 at Greenville, SC in that first game.

Clemson's upset win over Furman was a monumental milestone for the school. Furman was considered at the time an experienced team having played the game since 1889, (the year Clemson was founded).

A member of Clemson's first football team, Shack Shealy was the head coach of the Tigers in 1904. He holds the distinction of being the only Clemson player to have coached his alma mater. Shealy coached Clemson one year and guided the Tigers to a 3-3-1 record overall, which included wins over Alabama, Georgia, and Tennessee.

In 1896, a football field was 110 yards long and a touchdown counted only four points: whereas a field goal, and that was either a drop kick or through placement, counted five points, and the goal after touchdown counted two points, as also did a safety.

Little did this group of 30 students know, meeting 100 years ago in a tiny barrack's room, they would set the foundation of one of the most successful football programs in the nation.



The 1896 Clemson Tigers



Whenever there's thirst, there's Always Coca-Cola

© 1993 The Coca-Cola Company. "Coca-Cola," the Dynamic Ribbon device and the Contour Bottle design are registered trademarks of The Coca-Cola Company.

When Clemson Has the Ball

CLEMSON OFFENSE

LT	JIM BUNDREN	79
LG	MATT BUTLER	77
C	JAMIE TRIMBLE	55
RG	GLENN ROUNTREE	75
RT	HOLLAND POSTELL	70
TE	LAMONT HALL	82
SE	KENYA CROOKS	3
QB	NEALON GREENE	15
TB	RAYMOND PRIESTER	27
FB	EMORY SMITH	18
FLK	JOE WOODS	2
PK	MICHAEL BRICE	36

FURMAN DEFENSE

RE	BRYAN DAILER	64
SST	PHIL WARREN	75
NG	REGGIE WILLIAMS	56
WST	MICHAEL BROWN	99
OLB	BERNARD SCOTT	58
LB	DARYL SMITH	51
LB	JAY THIER	44
CB	MICHAEL MCNEIL	38
CB	KEVIN JACKSON	9
SS	SETH RAMALEY	26
FS	JEREMY OSBORNE	33
P	JOEY WADE	88

CLEMSON UNIVERSITY

1	ANTWAN EDWARDS	FS	23	MATT PADGETT	PK	48	TRAVIS MACKLIN	RB	74	BRENT BANASIEWICZ	OG
2	JOE WOODS	WR	25	BRIAN WOFFORD	WR	49	JASON COLLINS	TE	75	GLENN ROUNTREE	OG
3	KENYA CROOKS	WR	27	RAYMOND PRIESTER	TB	50	MICHAEL YOUNG	LB	76	JASON HOLLOMAN	DL
5	IDRIS PRICE	LB	28	ANDRE' CARTER	SS	52	ADRIAN DINGLE	OLB	77	MATT BUTLER	OG
6	SAM ZANDERS	RB	29	PETER FORD	CB	53	RAHIM ABDULLAH	OLB	78	ED ALTMAN	C
7	TONY HORNE	WR	30	WAYNE MOORE	SS	55	JAMIE TRIMBLE	C	79	JIM BUNDREN	OT
8	TREVOR PRYCE	DE	31	BRAD POPE	SS	56	O.J. CHILDRESS	ILB	82	LAMONT HALL	TE
9	DEXTER MCCLEON	CB	32	KELTON DUNNICAN	FB	57	CHRIS JONES	LB	83	WILL CLARK	FB
10	MICHAEL ALLEN	SS	33	TONY DESUE	OLB	59	JASON MARTINELLI	DL	84	MAL LAWYER	WR
11	CHRIS ROBBINS	QB	36	MICHAEL BRICE	K/P	60	THEO MOUGROS	MG	85	WESLEY ELLIS	TE
12	DOMARCO FOX	DB	37	KEVIN LAIRD	P	61	MARK LANDRY	OT	87	ERIC BRADFORD	DE
13	BILLY LUCKIE	QB	38	BASHON JOHNSON	SS	62	HAMID SALIM	C	90	FREDERICK JAMES	DL
14	BRANDON STREETER	QB	39	SHAUN SULLIVAN	RB	63	MARK STRIEWING	OL	91	LORENZO BROMELL	DL
15	NEALON GREENE	QB	41	ANTHONY SIMMONS	LB	64	ZANE LEWIS	OG	92	BRETT WILLIAMS	DE
16	JUSTIN WATTS	QB	42	MOND WILSON	LB	65	ELMER BENCH (L/S)	SN	93	TERRY BRYANT	TE
17	RYAN ROMANO	P/K	43	ANDY FORD	CB	68	JOEDY MITCHELL	OT	94	DONALD BROOMFIELD	MG
18	EMORY SMITH	RB	44	JOHN THOMPSON	LB	70	HOLLAND POSTELL	OT	96	TONY PLANTIN	DE
20	RUDY CURRIE	OLB	45	HAROLD MEANS	LB	71	COREY HULSEY	OT	97	RAYMOND WHITE	MG
21	CARL BAKER	WR	46	JAMES CHAPPELL	WR	72	MATT MCLEOD	OT	98	ERIC WILLIAMS	DL
22	DAMOND WARD	CB	47	HOWARD BARTLEY	OLB	73	JASON GAMBLE	C	99	GARY CHILDRESS	DL



When Furman Has the Ball

FURMAN OFFENSE

TE	LUTHER BROUGHTON	84
LT	LEE DRAKE	79
LG	DAVID GIBSON or	62
	BEN HALL	59
C	MARK GRAVES	52
RG	GREG SANDER	68
RT	BRIAN NUTTER	71
SE	BO DAVIS	7
FL	JOSH COLE	80
QB	BRANIFF BONAVENTURE	11
FB	COLIN ROSS	23
TB	MARK MOORE	28
PK	DAVID BURTON	35

CLEMSON DEFENSE

BAN	ADRIAN DINGLE	52
DE	TONY PLANTIN	96
MG	RAYMOND WHITE	97
DE	BRETT WILLIAMS	92
RUSH	RAHIM ABDULLAH	53
ILB	MOND WILSON	42
ILB	ANTHONY SIMMONS	41
CB	DEXTER MCCLEON	9
SS	ANDRE CARTER	28
FS	ANTWAN EDWARDS	1
CB	ANDY FORD	43
P	KEVIN LAIRD	37

FURMAN UNIVERSITY

1	BRYANT HUGULEY	CB	25	JOEY ESPINOSA	SS	47	ORLANDO RUFF	LB	73	MARK FOSTER	C
2	TYRON BERRIAN	FLK	26	SETH RAMALEY	SS	48	BRIAN CONNER	RUE	74	TIM POUYER	OG
3	MICHAEL MCNEIL	CB	28	MARK MOORE	TB	49	PARRISH CLARK	FB	75	PHIL WARREN	DT
4	DESMOND KITCHINGS	FLK	29	ROCCO ADRIAN	FS	51	DARYL SMITH	LB	76	STEVE KUPCHINSKY	RUE
5	JEFF KING	LB	30	TROY STRAPPY	CB	52	MARK GRAVES	C	77	JOSH MOORE	OT
6	BERNARD SCOTT	OLB	31	MIKE SCHMIDT	FS	54	HERSHAL PLEASANT	DT	78	GREG BURRELL	OG
7	BO DAVIS	SE	32	SHUN ELLIS	FB	55	BOBBY HUBBARD	RUE	79	LEE DRAKE	OT
8	CHRIS JONAS	OB	33	JEREMY OSBORNE	FS	56	REGGIE WILLIAMS	NG	80	JOSH COLE	FLK
9	KEVIN JACKSON	CB	34	ANDRE STROMAN	CB	57	DANNY HOWELL	OLB	81	MARTIN JACKSON	FLK
10	JOHN KEITH	SS	35	DAVID BURTON	PK	59	BEN HALL	OG	82	MARK RUCKER	SE
11	BRANIFF BONAVENTURE	QB	36	MARO CERQUA	FB	60	RYAN KINEARD	OT	83	KERRICK THOMAS	SE
12	RICK ADDY	OB	37	MARION MARTIN	SS	61	LUKE KOSMAN	NG	84	LUTHER BROUGHTON	TE
14	RICO PERKINS	CB	38	JASON WELLS	PK	62	DAVID GIBSON	OG	85	MICHAEL OWINGS	TE
15	JUSTIN HILL	OB	39	STUART RENTZ	TB	64	BRYAN DAILER	RUE	87	KEVIN STEWART	SE
19	WAYNE GREGORY	FLK	40	ADAM SANDERS	FB	65	MIKE DUCKWALL	OG	88	JODY WADE	SE/P
20	QUINTON BURTON	TB	41	JOE PEDROLI	LB	66	MARK BATLUCK	OG	89	DAN TRAMMEL	TE
21	COREY KECK	CB	42	TOM GOILA	OLB	67	BRIAN CROSS	OT	90	B.J. PATE	DT
22	ERNEST CROSBY	TB	43	BARNEY LYNCH	TE	68	GREG SANDER	OG	92	MIKE DAVIS	NG
23	COLIN ROSS	FB	44	JAY THIER	LB	71	BRIAN NUTTER	OT	93	LEROY DAVIES-VENN	DT
24	WALTER BOOTH	FS	46	COLIN ROGERS	OLB	72	PETER KAMM	DT	99	MICHAEL BROWN	DT

For Superior Cellular Service...

Put Bell Atlantic Mobile on your team for two simple reasons ... Cost and Coverage!

With our SuperSystem Plus calling area you can call all over the Carolinas and northeast Georgia, including Atlanta, at a reduced roaming rate of just 39¢. From Atlanta to Raleigh to Asheville to Myrtle Beach - and lots of other places as well - you've got over 86,000 square miles of coverage from a team with the experience to get the job done!

Pick a Winner!

And when you add all the business services, over 200 cell sites and the chain of Communications Stores throughout the Carolinas, it's easy to see who's the winner in cellular service.



 **Bell Atlantic Mobile**

Cellular System by Motorola

FURMAN ALPHABETICAL ROSTER

12	RICK ADDY	QB	5-11	191	R-Fr.	10	JOHN KEITH	SS	6-1	194	R-Fr.
	Irmo, S.C.						Newnan, Ga.				
29	ROCCO ADRIAN	FS	6-2	200	So.	60	RYAN KINEARD	OT	6-3	246	R-Fr.
	Deltona, Fla.						Blakely, Ga.				
66	MARK BATLUCK	OG	6-2	265	Fr.	5	JEFF KING	LB	5-10	208	Fr.
	Carlisle, Pa.						Lilburn, Ga.				
2	TYRON BERRIAN	FLK	5-7	150	R-Fr.	4	DESMOND KITCHINGS	FLK	5-9	171	Fr.
	Tallahassee, Fla.						Wagener, S.C.				
11	BRANIFF BONAVENTURE	QB	6-1	195	Sr.	61	LUKE KOSMAN	NG	6-2	232	Fr.
	Orlando, Fla.						Cincinnati, Ohio				
24	WALTER BOOTH	FS	5-10	170	Fr.	76	STEVE KUPCHINSKY	RUE	6-4	241	Fr.
	Gainesville, Fla.						Kingsport, Tenn.				
84	LUTHER BROUGHTON	TE	6-2	258	Sr.	43	BARNEY LYNCH	TE	6-1	231	Sr.
	Huger, S.C.						Atlanta, Ga.				
99	MICHAEL BROWN	DT	6-1	244	Sr.	37	MARION MARTIN	SS	5-8	203	Fr.
	Commerce, Ga.						Columbia, S.C.				
78	GREG BURRELL	OG	6-2	276	Jr.	3	MICHAEL MCNEIL	CB	5-9	165	Sr.
	Ellijay, Ga.						Wando, S.C.				
35	DAVID BURTON	PK	6-0	204	So.	77	JOSH MOORE	OT	6-3	286	Fr.
	Tampa, Fla.						Cross Hill, S.C.				
20	QUINTON BURTON	TB	5-9	178	Fr.	28	MARK MOORE	TB	5-8	177	Jr.
	Hartwell, Ga.						Tarpon Springs, Fla.				
36	MARQ CERQUA	FB	5-11	204	Fr.	71	BRIAN NUTTER	OT	6-2	285	Sr.
	Six Mile, S.C.						Atlanta, Ga.				
49	PARRISH CLARK	FB	5-8	196	Jr.	33	JEREMY OSBORNE	FS	5-10	200	Jr.
	Waycross, Ga.						Kingsport, Tenn.				
80	JOSH COLE	FLK	5-10	167	Sr.	85	MICHAEL OWINGS	TE	6-3	229	R-Fr.
	Dalton, Ga.						Ninety Six, S.C.				
48	BRIAN CONNER	RUE	6-2	226	R-Fr.	90	B.J. PATE	DT	6-4	270	So.
	Knoxville, Tenn.						Inman, S.C.				
22	ERNEST CROSBY	TB	6-0	192	So.	41	JOE PEDROLI	LB	6-0	228	R-Fr.
	Greenville, S.C.						Germantown, Tenn.				
67	BRIAN CROSS	OT	6-2	242	Jr.	14	RICO PERKINS	CB	5-9	171	So.
	Longwood, Fla.						Somerset, KY				
64	BRYAN DAILER	RUE	6-3	231	Jr.	54	HERSHAL PLEASANT	DT	6-1	235	Fr.
	Winter Garden, Fla.						North Augusta, S.C.				
93	LEROY DAVIES-VENN	DT	6-2	241	Jr.	74	TIM POUYER	OG	6-3	242	Fr.
	Atlanta, Ga.						Conway, S.C.				
7	BO DAVIS	SE	6-1	190	Sr.	26	SETH RAMALEY	SS	6-0	200	Sr.
	Marietta, Ga.						Birmingham, Ala.				
92	MIKE DAVIS	NG	6-2	258	Jr.	39	STUART RENTZ	TB	5-7	180	Fr.
	Manning, S.C.						Pickens, S.C.				
79	LEE DRAKE	OT	6-4	296	Jr.	46	COLIN ROGERS	OLB	6-2	225	So.
	Jacksonville, Fla.						Danville, Ky.				
65	MIKE DUCKWALL	OG	6-1	262	So.	23	COLIN ROSS	FB	5-11	225	Jr.
	Cincinnati, Ohio						Bedford, Mass.				
32	SHUN ELLIS	FB	5-9	235	R-Fr.	82	MARK RUCKER	SE	6-3	195	Fr.
	Somerset, Ky.						Simpsonville, S.C.				
25	JOEY ESPINOSA	SS	5-9	166	So.	47	ORLANDO RUFF	LB	6-2	243	So.
	Swansea, S.C.						Winnsboro, S.C.				
73	MARK FOSTER	C	6-2	289	So.	68	GREG SANDER	OG	6-3	252	Sr.
	Williamston, S.C.						Bradenton, Fla.				
62	DAVID GIBSON	OG	6-1	280	Sr.	40	ADAM SANDERS	FB	5-10	201	Fr.
	Dalton, Ga.						West Point, Ga.				
42	TOM GOILA	OLB	6-0	225	Sr.	31	MIKE SCHMIDT	FS	6-0	196	R-Fr.
	Cincinnati, Ohio						Jacksonville, Fla.				
52	MARK GRAVES	C	6-3	270	Sr.	6	BERNARD SCOTT	OLB	5-11	216	Jr.
	Marietta, Ga.						St. Augustine, Fla.				
19	WAYNE GREGORY	FLK	5-9	161	R-Fr.	51	DARYL SMITH	LB	6-0	229	Sr.
	Union, S.C.						North Augusta, S.C.				
59	BEN HALL	OG	6-4	288	R-Fr.	87	KEVIN STEWART	SE	6-1	190	So.
	Royston, Ga.						Tucker, Ga.				
15	JUSTIN HILL	QB	5-11	185	Fr.	30	TROY STRAPPY	CB	5-10	191	Sr.
	Greer, S.C.						Gainesville, Fla.				
57	DANNY HOWELL	OLB	5-10	200	Jr.	34	ANDRE STROMAN	CB	5-7	167	Fr.
	Largo, Fla.						Plantation, Fla.				
55	BOBBY HUBBARD	RUE	6-3	207	R-Fr.	44	JAY THIER	LB	6-2	242	Jr.
	Charlotte, N.C.						Columbia, S.C.				
1	BRYANT HUGULEY	CB	5-8	150	Fr.	83	KERRICK THOMAS	SE	5-9	179	Jr.
	Valley, Ala.						Winfield, Ala.				
9	KEVIN JACKSON	CB	5-9	180	Jr.	89	DAN TRAMMEL	TE	6-1	193	Fr.
	Daytona Beach, Fla.						Seminole, Fla.				
81	MARTIN JACKSON	FLK	5-9	174	Fr.	88	JODY WADE	SE/P	6-1	180	Jr.
	Ormond Beach, Fla.						Waycross, Ga.				
8	CHRIS JONAS	QB	6-1	196	Jr.	75	PHIL WARREN	DT	6-4	271	Jr.
	Birmingham, Ala.						Tarpon Springs, Fla.				
72	PETER KAMM	DT	6-4	223	Fr.	38	JASON WELLS	PK	6-1	202	R-Fr.
	Indian Trail, N.C.						Lawton, Okla.				
21	COREY KECK	CB	6-0	179	So.	56	REGGIE WILLIAMS	NG	6-0	276	Jr.
	Winston-Salem, N.C.						Nashville, Tenn.				

PIZZA

PAPA JOHN'S

Better Ingredients.
Better Pizza.

**A TASTE
TOUCHDOWN!**

*BEST PIZZA IN THE UPSTATE
4 YEARS RUNNING!*

BEST OF THE UPSTATE CARRYOUT SPECIAL!

TWO PIZZAS! \$10.95
Two 14" Large
Single Topping Pizzas! **ONLY!**

ANDERSON

Corner of Main & Concord
Next to
Draisen-Edwards Music

225-2626

**AUGUSTA RD.
GREENVILLE**

3000 Augusta Rd.
One Mile South
Of Augusta & Faris Rd.

277-9898

**MAULDIN/
SIMPSONVILLE**

Woodruff Rd.
At The Corner Of
Hwy 14 & 417

963-7272

**BEREA/FURMAN
GREENVILLE**

1932 Cedar Ln. Rd.
Behind Blockbuster at
Hunt's Bridge at Cedar Ln.

246-8686

SPARTANBURG

Essex Square
At Camelot & W.O. Ezell

574-7272

CLEMSON

501 College Ave.

653-7272

EAST GREENVILLE

3795 E. North St.
Patchwork Plaza

244-4200

ACC ACADEMIC HONOR ROLL

Clemson had a record 110 student-athletes earn selection to the ACC Academic Honor Roll for the 1995-96 academic year. The total shattered the single year record of 83 set last season. Among the 110 student-athletes who made the list by earning a 3.0 or better for the year were 17 football players, also a Clemson single year record. The ACC has named an ACC Academic Honor roll for athletics every year since 1957.

Among the selections is Tiger baseball player Paul Galloway. Clemson's starting third baseman on two College World Series teams completed his fourth straight year of 4.0 and was obviously named to the academic honor roll for the fourth straight year. Clemson linebacker Andy McCrorey became the first Clemson football player in history to be chosen to the academic honor roll four straight years.

Name	Sport	Cl.	Major	Hometown
Jorge Anaya	M-Swimming	SR	Management	Guadalajara, Mexico
Natasha Anderson	W-Basketball	FR	Accounting	Spartanburg, SC
Daniel Aron	M-Swimming	SR	Mechanical Engineering	Stone Mountain, GA
Carl Baker	Football	FR	Marketing	Sumter, SC
Katie Barnett	W-Soccer	SO	Nursing	Marietta, GA
Jan Barrett	W-Tennis	SR	Psychology	London, Ontario
Katie Baruth	W-Soccer	FR	Liberal Arts Undeclared	Aurora, CO
Chris Behrmann	M-Soccer	JR	Biological Sciences	St. Louis, MO
Stacey Boaze	W-Swimming	SO	Sociology	Greenville, SC
Derek Borgert	Baseball	SO	Computer Science	Greenwood, SC
Sarah Borowski	W-Swimming	JR	Nursing	Spartanburg, SC
Angela Brames	W-Soccer	SO	Sec. Ed.-Social Sciences	St. Petersburg, FL
Kim Bresnihan	W-Track	SR	Accounting	Charleston, SC
Chris Brooks	Football	JR	Forest Management	Clinton, SC
Devrin Carr	W-Tennis	SO	Psychology	Myrtle Beach, SC
J.C. Cervantes	M-Soccer	SR	Speech & Communications	Binghamton, NY
Meredith Chandler	W-Tennis	FR	English	Greenville, SC
Eric DeMoura	Baseball	SR	Political Science	Taunton, MA
Selina Dunworth	W-Track	SO	Pre-Physical Therapy	Gainesville, FL
Chris Eatough	M-Soccer	SR	Civil Engineering	Baldwin, MD
Brantley Epps	W-Track	SO	Parks, Rec., Tourism Mgt.	Anderson, SC
Karen Erikson	W-Soccer	FR	Pre-Physical Therapy	Basking Ridge, NJ
Debra Fisher	W-Swimming	JR	Industrial Engineering	Roswell, GA
Meredith Ford	W-Track	SR	Industrial Management	Akron, NY
Warren Forney	Football	GR	Masters-Human Res. Dev.	Rutherfordton, NC
Clay Fouse	M-Tennis	JR	Civil Engineering	Great Falls, SC
Mike Frazer	M-Track	SR	Biological Sciences	Bellmore, NY
Paul Galloway	Baseball	SR	Mechanical Engineering	Camden, SC
Blythe Gardner	Volleyball	SO	Biological Sciences	Waldorff, MD
Elliot Gealy	Golf	SO	Marketing	Salisbury, NC
Beth Goetz	W-Soccer	SR	Psychology	Florissant, MO
Tracey Goodwin	W-Track	JR	Health Science	Greenville, SC
Jamahl Green	M-Soccer	SR	Industrial Education-HRD	Orlando, FL
Christina Greig	W-Swimming	SO	Biological Science	The Woodlands, TX
Henry Guess	Football	GR	Masters-Human Res. Dev.	Orangeburg, SC
Joe Harris	M-Track	JR	Language & Internat. Trade	Anderson, SC
Stephanie Hicks	W-Track	FR	Freshman Engineering	Ninety-Six, SC
Dan Hoeller	M-Swimming	SO	Management	Charlottesville, VA
Brian Holstad	Baseball	FR	Freshman Engineering	Cameron, SC
Lauren Huber	W-Track	FR	Nursing	Centereach, NY
Sheila Humberstone	W-Swimming	SO	Health Science	Roswell, GA
Josh Irwin	M-Track	FR	Management	Pleasantville, NY
Tina Jensen	W-Track	JR	Design-BA	Denmark
Tiffany Jones	W-Swimming	JR	Nursing	Lilburn, GA
Matt Jordan	M-Soccer	SO	Marketing	Aurora, CO
Miles Joseph	M-Soccer	JR	Speech & Communications	Ballston Lake, NY
Dee Dee Kennedy	W-Track	JR	Health Science	Pittsburgh, PA
Russell Kiefer	M-Soccer	FR	Biological Sciences	Westerville, OH
Trent Kirk	M-Track	SO	Mechanical Engineering	Massillon, OH
Nicole Kozma	W-Swimming	SO	Textile Management	Westchester, OH
Matthew Larson	M-Track	FR	English	London, Ontario
Julie Littmann	W-Track	FR	Health Science	Highland Mills, NY
John Lynch	Football	SO	Freshman Engineering	Jupiter, FL
Lissa Mansberry	W-Soccer	SO	Health Science	Rockledge, FL

Annmarie McAuley	W-Track	FR	Animal Science	Westhampton Beach, NY
Tracey McCarroll	W-Soccer	FR	Pre-Physical Therapy	Carmel, IN
Andy McCrorey	Football	GR	Masters-Public Admin.	Rock Hill, SC
Meredith McCullen	W-Soccer	JR	Psychology	Bradenton, FL
Megan McEnery	Volleyball	SR	Special Education	Orland Park, IL
Mara Miller	W-Soccer	FR	Health Science	Stillwater, MN
Carey Molin	W-Swimming	SO	Food Science	Central, SC
Greg Monn	M-Swimming	SR	Computer Engineering	Fredericksburg, VA
Heather O'Dell	W-Soccer	FR	Biological Science-BA	Katy, TX
Melissa Odom	W-Tennis	SR	Special Education	Columbia, SC
P.J. Olson	M-Swimming	SO	Management	Rochester Hills, MI
Bryan Parker	M-Swimming	SR	Marketing	Pennsauken, NJ
Emma Peetz	W-Tennis	SR	English	Sydney, Australia
Andy Peterson	M-Track	JR	Sociology	Bahama, NV
Katja Pettinen	W-Track	SO	Psychology	Finland
Julie Polovick	W-Track	FR	Health Science	Kanasha, WI
Brad Pope	Football	JR	Economics	Alpharetta, GA
Trevor Putnam	Football	GR	Masters-Human Res. Dev.	Canton, NC
Dana Quick	M-Soccer	JR	Speech & Communications	Clemson, SC
Matt Reeves	Football	SR	Secondary Ed.-History	Clemson, SC
Richard Reyes	M-Tennis	JR	Psychology	New York, NY
David Richardson	Football	SO	Parks, Rec., Tourism Mgt.	Clemson, SC
Mandy Risden	W-Soccer	SO	Health Science	Vincenon, NJ
Glenn Rountree	Football	JR	Agronomy	Suffolk, VA
Autumn Sam	W-Basketball	FR	Elementary Education	Norcross, GA
Jason Schaeffer	Football	FR	Health Science	Plano, TX
Bryan Schroeder	Baseball	SR	Design-BS	Wayne, NJ
Stephanie Schultz	Volleyball	FR	Health Science	Chesterfield, MO
Joshua Scott	M-Track	SR	Health Science	Charleston, SC
Caroline Scruggs	W-Track	SO	Nursing	Newport News, VA
Michael Shapiro	M-Track	FR	Language & Internat. Trade	Marietta, GA
Marcus Smith	Football	FR	Biological Sciences	Bordentown, NJ
Mitch Sprengelmeyer	M-Tennis	JR	Management	Florence, SC
Kelly Stewart	Volleyball	JR	Speech & Communications	Clearwater, FL
Aimee Stout	W-Track	SR	Parks, Rec., Tourism Mgt.	Summit, NJ
Brandon Streeter	Football	FR	Health Science	Gettysburg, PA
Amy Stuppinger	W-Swimming	SO	Pre-Prof. Health Studies	Simpsonville, SC
Simone Tomlinson	W-Track	SO	Psychology	Toronto, Ontario
Jason Tomsic	M-Track	SO	Industrial Management	Allentown, PA
Susan Trenery	W-Soccer	SO	Speech & Communications	Carnestown, MD
Annie Trépanier	W-Tennis	JR	Elementary Education	St. Eustache, Quebec
Graham Tull	M-Soccer	SR	Biological Sciences	Albuquerque, NM
Jason Turner	Football	FR	Freshman Engineering	Easley, SC
Pilar Tyson	W-Swimming	SR	Speech & Communications	Clemson, SC
Todd Wasilewski	M-Swimming	FR	Financial Management	Fenton, MI
Craig Wenning	M-Soccer	JR	Accounting	Dallas, TX
Tom Wideman	M-Basketball	FR	Management	Marietta, GA
Kathleen Wilcox	W-Swimming	SR	Biological Sciences	Ann Arbor, MI
Jennifer Wilhelm	W-Soccer	SO	Biological Sciences	Scottsdale, AZ
Rodney Williams	Baseball	SR	Marketing	Fairborn, OH
Brett Williams	Football	SR	Textile Management	Albany, GA
Marta Wlodkowska	W-Swimming	SO	Health Science	Szczecin, Poland
Sophie Woorons	W-Tennis	SR	English	Neuville-En-Ferrain, France
Jeff Yenser	M-Soccer	SR	Biological Sciences	St. Louis, MO
William York	M-Swimming	SO	Freshman Engineering	Tallahassee, FL
Will Young	Football	SR	Secondary Ed.-History	Clemson, SC

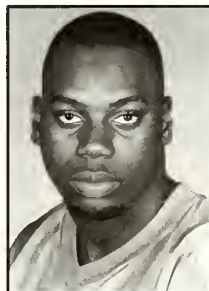

Andy McCrorey



Paul Galloway



Emma Peetz



BELLSOUTH®

The Real Yellow Pages
is complete, accurate
and convenient.



Yellow Pages presents the

\$10,000 Score Prediction Sweepstakes

For official rules, send a stamped, self-addressed envelope to CSN, P.O. Box 5856, Greenville, S.C. 29606.

Predict the score to the next Clemson game and you could win \$10,000!

Just complete the entry form below, clip and mail. Listen to "TigerTalk" Monday nights at 8 p.m. If your entry is chosen and you correctly predict the exact score, you could win \$10,000! You can also play by calling toll free: 1-800-200-ROAR!

For more details, listen to "TigerTalk," "The Tiger Tailgate Show," "The Fifth Quarter Show," and during the football games on your local Clemson Sports Network radio station.

Be sure to visit our website at www.clemsonsports.com.

Watch "Clemson Football This Week" with Coach Tommy West on:

Greenville	WYFF-4	Sun. 11:30 a.m.	Charleston	WCIV-4	Sun. 10:00 a.m.
Florence	WPDE-15	Sun. 11:00 a.m.	Augusta	WRDW-12	Sun. 12:00 Noon
Columbia	WOLO-25	Sun. 12:00 Noon		SportSouth	Mon. - check listing

\$10,000 Score Prediction Sweepstakes

BELLSOUTH
Yellow Pages



Name: _____

Address: _____

City: _____ State: _____ Zip: _____

Area Code/Phone: _____

Mail to: Clemson Sports Network, P.O. Box 5856, Greenville, S.C. 29606

OFFICIAL ENTRY FORM

Building a National University

Clemson University has a long tradition of excellence in teaching, research and service in South Carolina. Now Clemson is extending that tradition, building a national reputation through faculty and staff who have earned the recognition of their peers across the nation. We couldn't list them all, so allow us to introduce a representative few. At Clemson, champions don't meet only on the athletic fields. They gather in classrooms and laboratories every day.

Through National- Caliber People

clockwise:

Carol Bleser, Lemon Professor of History
National Archives' National Distinguished Service Merit Award in History

Larry LaForge, Alumni Professor of Management
Carnegie Foundation's S.C. Professor of the Year

Joseph Culin, Professor of Entomology
Entomological Society of America Distinguished
Achievement Award in Teaching

A.P. "Hap" Wheeler, Professor of Zoology
Presidential Green Chemistry Award

Jim Barker, Dean of Architecture, Arts
and Humanities
Distinguished Professor Award from the Association
of Collegiate Schools of Architecture



CLEMSON
UNIVERSITY

CLEMSON PRESEASON HONORS

CLEMSON

- Best ACC game-day atmosphere by **The Sporting News**

TEAM NATIONAL RANKINGS

- 10th by **Athlon**
- 19th by **College Sports**
- 19th by **Football Digest**
- 20th by **Street & Smith**
- 21st by **LineMasters**
- 21st by **Sports Preview**
- 23rd by **Bob Griese's College Football**
- 23rd by **USA Today/CNN**
- 24th by **The Sporting News**
- 25th by **Associated Press**
- 25th by **Phil Steele**
- 26th by **Football Writers Association**
- 27th **Sports Illustrated**
- 30th by **Lindy's**
- Rated 8th best Backfield by **The Sporting News**
- Rated 14th best Recruiting Class by **Lindy's**

TOMMY WEST, HEAD COACH

- Best Motivator in the ACC by **The Sporting News**

93 TERRY BRYANT, OLB

- Rated 81st best Incoming Freshman in the nation by **Athlon**
- Rated Top 96 Recruit in the nation by **Lindy's**
- Rated 9th best ACC Incoming Freshman by **Athlon**

79 JIM BUNDREN, OT

- Honorable Mention All-American by **Street & Smith**
- 1st Team All-Atlantic Coast Area by **Street & Smith**
- 1st Team All-ACC by **Jeff Whitaker**
- 1st Team All-ACC by **Sports Preview**
- 1st Team All-ACC by **The Sporting News**
- 2nd Team All-ACC by **Lindy's**

1 ANTWAN EDWARDS, FS

- 2nd Team All-ACC by **Phil Steele**
- Rated 3rd best "Emerging Star" in the nation in Defensive Backfield by **Lindy's**

15 NEALON GREENE, QB

- Honorable Mention All-American by **Street & Smith**
- 1st Team All-ACC by **Athlon**
- 1st Team All-ACC by **College & Pro Football Newsweekly/Football Action**
- 1st Team All-ACC by **Football News**
- 1st Team All-ACC by **Jeff Whitaker**
- 1st Team All-ACC by **Lindy's**
- 2nd Team All-ACC by **Phil Steele**
- 2nd Team All-ACC by **The Sporting News**
- Rated 8th best All-Purpose Quarterback in the nation by **The Sporting News**
- Rated 14th best Quarterback in the nation by **Sports Illustrated**

84 MAL LAWYER, WR

- Rated 49th best ACC Incoming Freshman by **Athlon**
- Listed as one of 30 "Freshmen of Influence" in the Atlantic Coast Area by **Lindy's**

9 DEXTER McCLEON, CB

- 3rd Team All-American by **Phil Steele**
- Honorable Mention All-American by **Athlon**
- Honorable Mention All-American by **Street & Smith**
- 1st Team All-Atlantic Coast Area by **Street & Smith**
- 1st Team All-ACC by **Athlon**
- 1st Team All-ACC by **College & Pro Football Newsweekly/Football Action**
- 1st Team All-ACC by **College Sports**
- 1st Team All-ACC by **Jeff Whitaker**
- 1st Team All-ACC by **Lindy's**
- 1st Team All-ACC by **Phil Steele**
- 2nd Team All-ACC by **The Sporting News**
- Rated 19th best Cornerback in the nation by **Lindy's**

27 RAYMOND PRIESTER, TB

- Honorable Mention All-American by **Athlon**
- Honorable Mention All-American by **Football News**
- Honorable Mention All-American by **Street & Smith**
- 1st Team All-Atlantic Coast Area by **Street & Smith**
- 1st Team All-ACC by **Sports Preview**
- 2nd Team All-ACC by **Lindy's**
- 2nd Team All-ACC by **Phil Steele**
- 2nd Team All-ACC by **The Sporting News**
- Listed as one of 10 Doak Walker Award candidate by **Street & Smith**
- Rated 10th best Running Back in the nation by **Mark Gunn**
- Rated 11th best Running Back in the nation by **The Sporting News**
- Rated 15th best Running Back in the nation by **College Sports**
- Rated 18th best Running Back in the nation by **Lindy's**
- Rated 32nd most likely player to win the Heisman Trophy by **Phil Steele**

8 TREVOR PRYCE, DL

- ACC Defensive Newcomer of the Year by **The Sporting News**

75 GLENN ROUNTREE, OG

- 1st Team All-ACC by **Athlon**
- 1st Team All-ACC by **Phil Steele**
- 2nd Team All-ACC by **Lindy's**

18 EMORY SMITH, FB

- Rated 2nd best Fullback in the nation as a Pro Prospect by **Lindy's**
- Rated 3rd best Fullback in the nation by **Lindy's**
- Rated 4th best Fullback in the nation by **The Sporting News**

41 ANTHONY SIMMONS, ILB

- 1st Team All-American by **Phil Steele**
- 1st Team All-American by **The Sporting News**
- 2nd Team All-American by **Athlon** (only sophomore position player on 1st two teams)
- 2nd Team All-American by **Football News**
- 2nd Team All-American by **Street & Smith**
- ACC Defensive Player of the Year by **Bob Griese's College Football**
- ACC Defensive Player of the Year by **The Sporting News**
- 1st Team All-Atlantic Coast Area by **Street & Smith**
- 1st Team All-ACC by **Athlon**
- 1st Team All-ACC by **Bob Griese's College Football**
- 1st Team All-ACC by **College & Pro Football Newsweekly/Football Action**
- 1st Team All-ACC by **College Sports**
- 1st Team All-ACC by **Football News**
- 1st Team All-ACC by **Jeff Whitaker**
- 1st Team All-ACC by **Lindy's**
- 1st Team All-ACC by **Phil Steele**
- 1st Team All-ACC by **Sports Preview**
- 1st Team All-ACC by **The Sporting News**
- Rated 2nd best Inside Linebacker in the nation by **The Sporting News**
- Rated 5th best Inside Linebacker in the nation by **Lindy's**
- Rated 7th most likely to win the Butkus Award by **Sports Illustrated**
- Rated 9th best Linebacker in the nation by **Mark Gunn**
- Rated 15th best Linebacker in the nation by **College Sports**
- Listed as one of 20 "Scintillating Sophomores" in the nation by **The Sporting News**
- Listed as the "Hardest Hitter" in the ACC by **The Sporting News**
- Rated 5th best "Talent" in the ACC by **Lindy's**

COLLEGE FOOTBALL YEARBOOK 1996

The Sporting News

LETHAL IN DEATH VALLEY
Clemson LB Anthony Simmons

TOP 25 SNEAK PREVIEW:
Florida State 1st, Virginia 17th, Virginia Tech 19th, Clemson 24th

Virginia Tech's Cornell Brown
A star is born: Florida State's Randy Moss

In-depth previews of each Division I-A and I-AA conference
All-America rankings
Expanded recruiting coverage
Week-by-week schedule format

PRICE: \$4.95 (\$5.95 CAN.)

Anthony Simmons is a preseason first-team All-American by Sporting News.





Dodge Caravan



Dodge Intrepid



'96 Dodge Stratus

Clearly,
the people
at Dodge
are
having
way
too
much
fun.

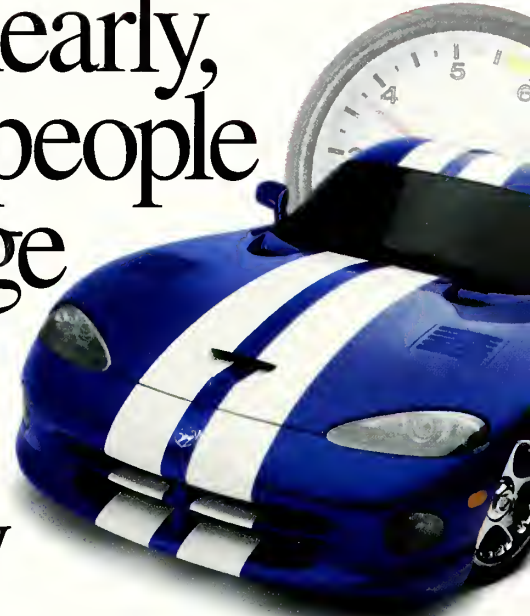

Dodge Viper



'96 Dodge Avenger



'96 Dodge Neon



Dodge Ram Sport

'96 Dodge Dakota Club Cab

Dodge Ram Club Cab

'96 Dodge Dakota Sport

Dodge Ram Van



The New Dodge



The Official Cars And Trucks Of The Carolina Panthers
See The Friendly Dodge Dealer Near You

LEGENDARY SERVICE



IN FOOTBALL, uniforms constantly change. In business, you can bet that your uniform needs will change as well. At National Uniform Service—we'll provide your business with innovative uniform programs that work. We'll take care of your uniforms, while you take care of your company's game plan.

For a local business uniform supplier with a service reputation that's legendary call National Uniform service at 800-922-6285.



FOCUSED ON SERVICE.

NATIONAL UNIFORM SERVICE

Club Atlanta Travel



TRAVEL THE WORLD AND GET PAID FOR IT !!

Club Atlanta Travel



Travel is the world's largest industry. CAT offers you potential earnings of \$2,500 per week and up, for only 5 hours per week. Gain financial freedom and learn about our tax-free tuition redemption program! HEAR THE ROAR OF OUR CAT!

Work with the second largest travel agency in the world and have FUN! Call an independent representative today:
864- 322-8583 or 292-9794



L E A D I N G T H E W A Y

Amoco Fabrics and Fibers Company, the world's leading manufacturer of carpet backing, is also the leader in polyolefin fiber production. We proudly manufacture and market staple fiber and filament yarn for:

APPAREL

Denim • Twills • Activewear

AUTOMOTIVE

Interior Soft Trim Applications

HIGH PERFORMANCE*

High Temperature Insulation
Filtration • FR Apparel

HOME FURNISHINGS

Upholstery • Contract • Casual Furniture

INDUSTRIAL

Diaper Coverstock • Webbing • Filtration
Needle Punch Carpeting • Weather Pile

**Our commitment to Quality and
Service only grows stronger.**



Amoco Fabrics and Fibers Company

FIBERS AND YARN MARKETING

P.O. BOX 66 • GREENVILLE, SC 29602 • (864) 242-6600 • FAX (864) 234-6666

Alpha® • Innova® • Marvess® • Impresa™ • Essera® • Marquesa® Lana • Trace® • *Ryton® • *Kermei®

For Tigers... and their cubs!

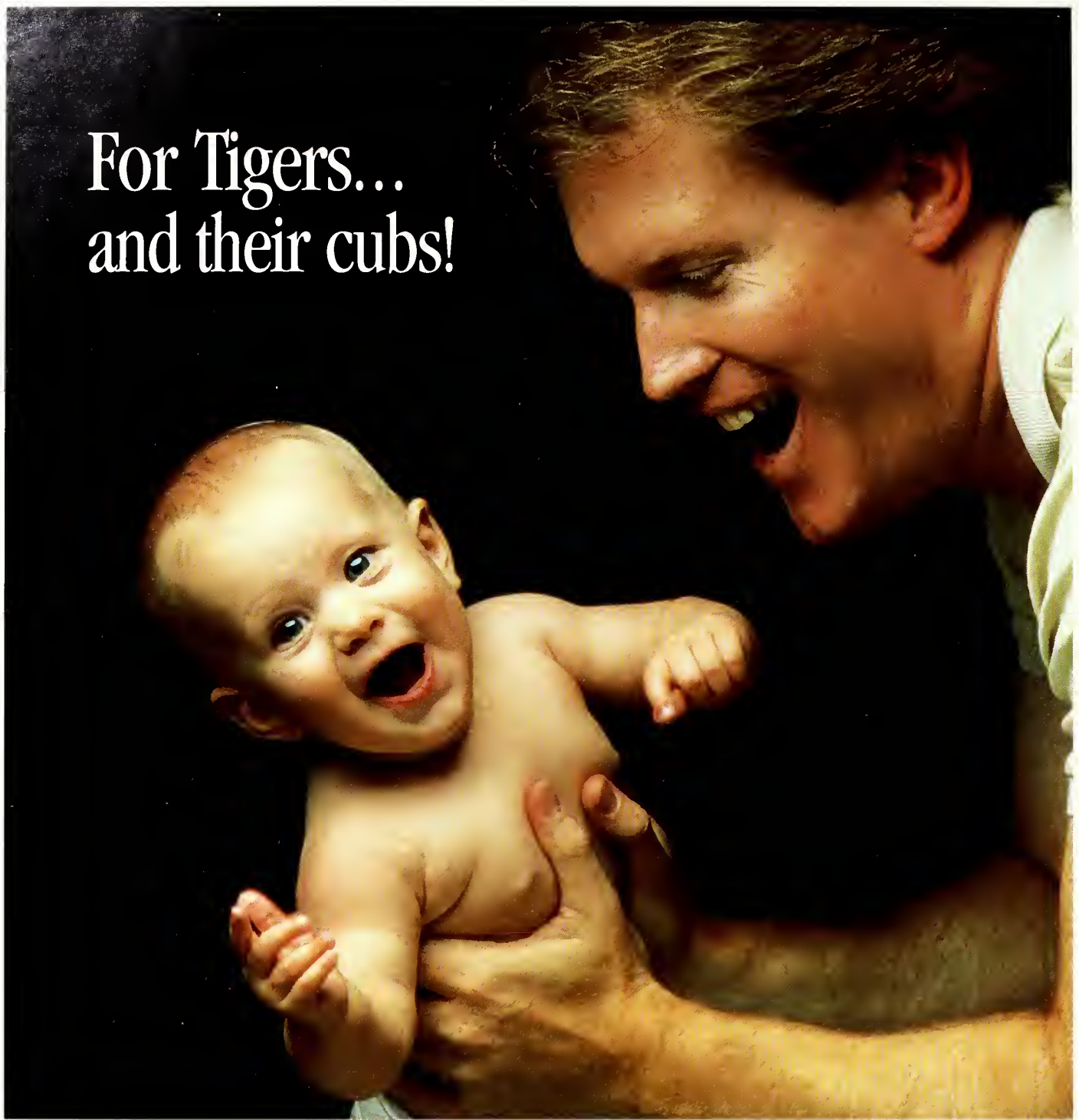

As a business with our roots in South Carolina, all of us at Healthsource are proud to be sponsors of the Clemson Tigers...and whether your business is two employees, or ten thousand, Healthsource offers the coverage you want at a price you can afford. Give us a call today and we'll give you a hassle-free quote...we think you'll quickly see why we've become South Carolina's largest HMO!

BENEFITS INCLUDE:

- Visits to your primary care physician for only \$10, with no deductible! The \$10 payment includes Periodic Physicals; Well-Baby and Well-Child Care; Vaccinations and Immunizations; X-rays and Lab Tests.

- OB/GYN care from your primary OB/GYN physician for only \$10 per visit.
 - A prescription drug card program.
 - Over 1,500 Charleston-area network physicians.
 - No claim forms.
- Call today for complete details: (803) 884-4063
or 1-800-962-8811



Healthsource®

FOURTH QUARTER WINS

Here is a list of games since 1948 in which Clemson has scored the last points of the game in the fourth quarter to erase a deficit or tie, and win or tie a game.

Year	Opponent	Site	Final Score	Decisive Play	Time Left
1948	Wake Forest	A	21-14	Fred Cone 1 run	11:56
	Auburn	A	7-6	Ray Mathews 1 run	6:35
	South Carolina	A	13-7	Oscar Thompson recovers blocked punt (11 yard return)	4:15
1949	Auburn	N	20-20		
1950	South Carolina	A	14-14	Fred Cone TD	
	Miami	A	15-14	Sterling Smith tackles Frank Smith for a safety	6:00
1954	Florida	A	14-7	Don King 1 run	14:54
1955	Virginia Tech	A	21-16	Charlie Bussey-Joel Wells 60 pass	4:06
	Wake Forest	A	19-13	Billy O'Dell 1 run	2:20
1956	N.C. State	A	13-7	Charlie Home 10 run	5:26
	Florida	A	20-20	Bob Spooner 1 run	0:32
1957	Wake Forest	H	13-6	Harvey White-Doug Cline 22 pass	1:36
1958	Vanderbilt	A	12-7	Harvey White 3 run	0:03
	N.C. State	A	13-6	George Usry 1 run	12:16
	Virginia	H	20-15	Lowndes Shingler 1 run	14:00
	North Carolina	H	26-21	Doug Cline 2 run	2:52
1959	Wake Forest	H	33-31	George Usry 1 run	4:24
1960	Virginia Tech	H	13-6	Lowndes Shingler 4 run	4:08
1962	N.C. State	A	7-0	Pat Crain 1 run	4:43
	Maryland	A	17-14	Rodney Rogers 23 FG	1:31
	South Carolina	H	20-17	Rodney Rogers 24 FG	1:24
1963	North Carolina	A	11-7	Jim Parker 1 run	7:54
1965	Virginia	A	20-14	Thomas Ray-Wayne Bell 16 pass	2:06
1966	Duke	H	9-6	Jimmy Addison-Phil Rogers 25 pass	2:32
	Wake Forest	A	23-21	Wilson Childers, J. Tompkins tackle WFU's-Erickson for a safety	0:25
1967	Virginia	H	40-35	Addison 75 pass to J. Jackson	3:49
	Duke	A	13-7	Buddy Gore 9 run	
1968	N.C. State	A	24-19	Ray Yauger 7 run	0:53
1971	Wake Forest	H	10-9	Eddie Seigler 29 FG	0:37
1973	Virginia	H	32-27	Ken Pengitore-Jim Lanzendoen 28 pass	6:44
1974	Georgia Tech	H	21-14	Mike O'Cain-Bennie Cunningham 3 pass	8:26
	Georgia	H	28-24	Mike O'Cain 1 run	8:44
1975	Wake Forest	H	16-14	Willie Jordan 34 FG	0:05
1976	The Citadel	H	10-7	Ciro Piccirilli 23 FG	0:54
	Florida State	A	15-12	Steve Fuller 1 run	6:36
1977	N.C. State	H	7-3	Steve Fuller-Jerry Butler 19 pass	12:46
	South Carolina	A	31-27	Steve Fuller-Jerry Butler 20 pass	0:49
1978	North Carolina	H	13-9	Lester Brown 1 run	9:48
1980	Virginia	A	27-24	Obed Ariiri 52 FG	0:06
1982	Boston College	H	17-17	Donald Igwebuike 43 FG	5:40
1983	Wake Forest	H	24-17	Stacey Driver 2 run	4:13
1985	Virginia Tech	A	20-17	David Treadwell 36 FG	0:00
	Virginia	H	27-24	Kenny Flowers 12 run	13:45
1986	Georgia	A	31-28	David Treadwell 46 FG	0:00
	Maryland	A	17-17	David Treadwell 21 FG	0:10
1987	South Carolina	H	21-21	David Treadwell 31 FG	2:50
	Georgia	H	21-20	David Treadwell 21 FG	0:02
	Duke	H	17-10	Tracy Johnson 4 run	6:46
1988	North Carolina	A	13-10	David Treadwell 30 FG	0:32
	Virginia	A	10-7	Rodney Williams-Chip Davis 14 pass	1:52
1990	Oklahoma	N	13-6	Terry Allen 4 run	10:28
	Maryland	A	18-17	DeChane Cameron-Rudy Harris 11 pass	7:59
1991	N.C. State	A	24-17	Howard Hall 1 run	3:12
	Georgia Tech	H	9-7	Ronald Williams 2 run	2:06
1992	Virginia	H	20-20	Nelson Welch 40 FG	0:46
	Virginia	A	29-28	Nelson Welch 32 FG	0:55
1993	South Carolina	A	16-13	Nelson Welch 31 FG	11:53
	Kentucky	N	14-13	Patrick Sapp-Terry Smith 21 pass	0:20

What happens when ISO-9000 meets FF₅₀?

Butler.

The industry standard for all pre-engineered steel buildings.

Somero.

The laser screed that created Superflat floors.

Loveless Contracting.

The only contractor in South Carolina offering our clients both—at no extra cost.

You bet, we're proud.



LOVELESS

COMMERCIAL CONTRACTING INC.

1821 STATE STREET, CAYCE, SOUTH CAROLINA 29033
(803) 796-5551 FAX (803) 796-5030



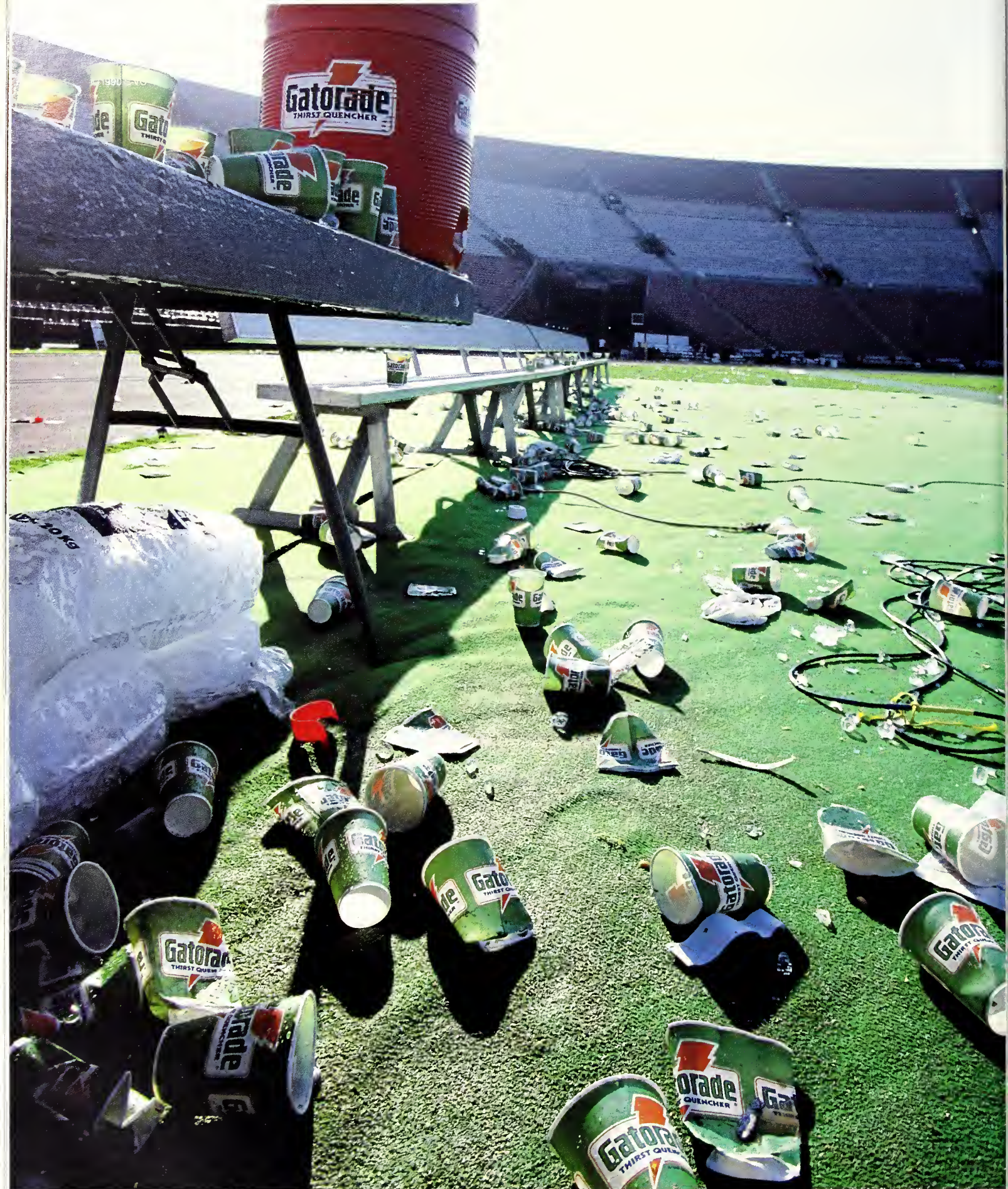

Why some teams have a stronger bench than others.

IPTAY

IPTAY is widely regarded as the father of Athletic Fundraising. It all started in 1934 and from a private meeting of a small group of Clemson supporters has sprung an organization that raised over \$8 million last year. The organization plays a major role in ensuring that all 18 of the varsity sports at Clemson are given the maximum amount of scholarships offered by the NCAA.

The organization also has helped finance facilities that help student-athletes on and off the field. Vickery Hall, is a 27,000 square foot facility that houses the tutoring and advising programs for student-athletes. It is a major reason Clemson student-athletes have had their highest cumulative GPA on record for three consecutive semesters.

While IPTAY is primarily concerned with athletic fundraising, the mission of Clemson University has not been overlooked. The IPTAY Academic Scholarship Endowment was created to help meet the need for more academic scholarships for non-athletes who are highly qualified academically. The IPTAY Academic Scholarship Fund is presently the largest scholarship endowment of its kind at Clemson, providing \$2.8 million in funds, currently helping 34 students at Clemson.

IPTAY Executive Director George Bennett has continued to keep Clemson among the best in the nation in terms of fund-raising by the establishment of the IPTAY Endowment Program. In April of 1994, he kicked off the beginning of the endowment of positions program at the 85th birthday celebration for former Clemson Coach Frank Howard. The endowments are secure with a \$100,000 donation paid over a five-year period.

"This is a chance to broaden the horizons of IPTAY," said Executive Director of IPTAY George Bennett. "It gives an individual or a group of people an opportunity to endow a position that meant something during their college playing days, or to honor a person at a position. The money being endowed is going to secure our future as the interest is used to carry on our program forever.

"Fans interested in seeing IPTAY and Clemson athletics succeed down the road now have the perfect means to do that. They can create endowments that can't be touched whereby, only the support will continue. Thus this is a way to ensure that the programs they are in favor of are continued. It has been institutionalized at several colleges and it seemed to be a natural thing to do at Clemson. We have the people who are very supportive and willing to take part."

The first endowment was for the head football coach position to honor the legendary Frank Howard. Howard coached football at Clemson 39 years, 30 as the head coach. During his tenure the Tigers won 165 games, 100 of which were against conference foes. "Former players and friends of Coach Howard made donations over the cost of attending the celebration program and that was enough for the endowment. Their gifts were a way of permanently thanking Coach Howard for all that he did for Clemson.

"Following Coach Howard's birthday party we began to look for an individual to help us support and promote the program and Bill Hudson's name came up. He was an outstanding player at Clemson who has been equally successful in the business world. We went to him and explained the program and its goals and that we were looking for his leadership to help get the program going and he accepted."

Hudson responded favorably. "Clemson has been good to our family and I have been fortunate in business, which allowed me to be involved in this program," said the former Clemson tackle. "Two of my brothers, my son, and I came to Clemson on a scholarship. The entire family is grateful so I put the endowment of the tackle position in the family's name."

Bill Hudson, a 1956 graduate, was a three-year letter winner at tackle who played professionally for the Montreal Alouettes, the San Diego Chargers, and the Boston Patriots. He earned Pro Bowl honors in 1962. His brother Bob was also a lineman at Clemson who lettered four straight years and played over 10 years professionally.

"We have a foundation in academics and it is something special to get a letter of thanks from a student who received a scholarship through our donation," said Bill. "That's a great feeling so we were willing to do a similar thing for the athletic department. The permanency of this is what makes it so important, it will be around much longer than I am. Future generations of my family will be able to enjoy and contribute to our endowment."

Mr. Hudson sees this program growing into a large part of Clemson's athletic funding. "When other people see information on the endowment program and learn what it is

Position Endowments

Friends and Former Football Players endowed the Head Football Coach's Position to honor Coach Frank Howard.

The Bill Hudson Family endowed a Tackle Position.

Mr. and Mrs. David Merritt endowed a Wide Receiver Position In Honor Of Perry Tuttle.

An Anonymous Donor Endowed Football's Single Wing Right Guard Position To Honor Dean Walter Cox.

Mr. and Mrs. Eddie Dalton endowed the Manager's Position for the Men's Basketball Program.

David and Stanley Riggins endowed the Quarterback Position.

The Clemson Placekicker Position endowed by an anonymous donor.

Ray Clanton endowed the Left Guard Position on Clemson's Single Wing Football Team.

Stuart McWhorter endowed the Tiger Mascot Position.

Leighton Cabbage endowed a Defensive Back Position on the Football Team to honor Jimmy Ness.

John T. Mundy endowed a Forward Position on the Men's Basketball Team.

The Mahaffey Brothers endowed the Center Position on the Men's Basketball team in honor of their parents.

Mark and Barry Avent endowed the Head Coach's Position for Men's Basketball to honor Rick Barnes.

Sam and Kitty Pringle endowed the Point Guard Position on the Lady Tigers Basketball Team.

Dr. and Mrs. Bill Howler endowed the Third Base Position on the Tigers Baseball Team

Billy Poe endowed the Wingback Position on Clemson's Single Wing Football Team.

Bill and Bess Cecil Endowment For Coordinated IPTAY and Architecture Scholarships And Fellowships.



Tommy West and Rick Barnes are popular speakers at Spring IPTAY meetings.

about this program will grow. Success builds on success. People who are looking to honor a friend or family member now have a great means to do that."

Besides the Hudson's family endowment four other football endowments were made and one managers position in the first year. Now there are over 15 positions endowed. The goal of the program is to get every position endowed. "From the free safety to the number three player in women's tennis, we hope to have every position endowed," said Bennett. "We will likely use the Avenue of Champions as a physical place to honor these people further for the positions they have endowed. That will have plenty of space, so we will be working to have as many endowments across all of our sports."

"The personal satisfaction that they helped Clemson University, specifically the Athletic department, and that they are securing its future are the main reasons for becoming involved."

And with more involvement Clemson will have a very secure future for generations to come.



Savings where you least expect them.



Surprise! Who would have thought that a new high-efficiency Amana TempAssure™ Heat Pump could make such a difference in energy expense. Actually, this dependable

unit provides exceptional year 'round home comfort, while saving you hundreds of dollars on your utility bill. Operate the TempAssure heat pump for only a fraction of the cost of your old, less efficient heat pump.

- Money-saving efficiency
- Quiet, dependable operation
- Lifetime of trouble-free performance **WARRANTY**



Call today to find out how you can start saving with a high-efficiency TempAssure Heat Pump from Amana.

See the Yellow Pages for the Authorized Amana Heating & Air Conditioning Dealer nearest you.

TODAY'S ELECTRIC HEAT PUMPS
ARE HOTTER THAN EVER.

Amana[®]
Heating • Air Conditioning

A higher standard of comfort.

CENTENNIAL ALL-STARS

Each program this year will honor members of Clemson's Centennial Team. You will notice by season's end that the six covers of this year's program form the poster that will be distributed as you leave Death Valley this afternoon.

Today's cover features some of the most prominent members of the Centennial Team. Banks McFadden, Jeff Davis and Steve Fuller are all members of the Clemson Ring of Honor, the highest award presented by the Clemson Athletic Department to a Tiger football player.

Terry Kinard, the only unanimous All-American in Clemson history and the 1982 National Defensive Player of the Year is also featured. Frank Gillespie, the only Clemson football player named a conference Athlete of the Year, and Fred Cone, who Coach Frank Howard often cited as his best player, are also components of the artistic work by Michael Taylor.

Here is a rundown on some facts about the faces on the cover of today's program.

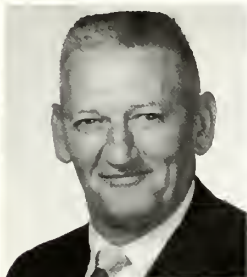

Banks McFadden, Back, 1937-39: Consensus All-American in both football and basketball in the same calendar year (1939), only Clemson athlete to do that... named the nation's most versatile athlete for 1939-40...

Clemson's first wire-service All-American, Associated Press in 1939...record setter on the field as a runner, passer, and punter...led Tigers to state championship in track twice in his three years on the team...elected to National Football Hall of Fame in 1959, the only player in Clemson history named to the Hall of Fame...received Distinguished Alumni Award from Clemson in 1966...charter member of the Clemson Athletic Hall of Fame and South Carolina Athletic Hall of Fame...only Clemson player to have his jersey retired in two sports...the number-three pick of the Brooklyn Dodgers (football) after the 1939 season, that is still the highest draft pick ever by a Clemson player...played one year in the NFL and led the league in yards per rush...coached the defensive backs at Clemson for 26 years, he was also the head basketball coach from 1947-56... Ring of Honor Charter member ... Clemson Athletic Hall of Fame Charter Member, elected in 1973...Clemson's McFadden Building, dedicated in 1995, is in his honor...retired, now living in Clemson.



Jeff Davis, Linebacker, 1978-81: First-team All-American...nicknamed "The Judge"... still holds Clemson record for most tackles in a game (24) and in a season (175)... has the second best career tackles mark

with 469...had incredible 30 double figure tackle games in his career and led the team in tackles 25 times...first-team All-American in 1981 by UPI, Football Coaches, Football Writers, Football News and Walter Camp Foundation...first linebacker in Clemson history to be named a first-team All-American...has the most caused fumbles in a career (10) and most career recovered fumbles (8)...Defensive MVP of the 1981 Orange Bowl when Clemson downed Nebraska to win the national championship...captain of Clemson's 1981 National Championship team...fifth-round draft pick for the Tampa Bay Bucs...played for Bucs 1982-87 and was the team's leading tackler four seasons...also captain of Tampa Bay team for four of his six seasons...National Lineman-of-the-Year by the Atlanta Touchdown Club his senior season...1989 Clemson Athletic Hall of Fame inductee, and inducted into the Ring of Honor in 1995.



Steve Fuller, Quarterback, 1975-78: Third-team All-American in 1978 coupled with being first-team Academic All-American for two years...ACC Player-of-the-Year in 1977 and 1978, Clemson's only two-time selection...in 1978

he led Clemson to ACC Championship with a perfect 6-0 record and then to a Gator Bowl victory...Tigers were 11-1 and ranked sixth in final poll that year...recorded 4,359 yards passing and a total offense of 6,096 yards in his career to top Clemson's all-time leader list...leads Clemson in career touchdown responsibility with 44...second best pass interception avoidance percentage in NCAA history with 3.33% at the time of his graduation...shared Frank Howard Award with Jerry Butler for the 1978-79 academic year, he won it outright in 1977...only two-time recipient of that award...the 1979 recipient of the Jim Weaver Award for outstanding performance on and off the field, as given by the ACC...presented NCAA Top Five Award, only Clemson athlete so honored...also won National Football Foundation scholarship...first-round draft pick of the Kansas City Chiefs in 1979, he was the 23rd pick of the draft...played for Super Bowl Champion Chicago Bears in 1985...Clemson Athletic Hall of Fame inductee, and one of the three original inductees to the Ring of Honor.



Frank Gillespie, Guard, 1945-48: Started on Clemson's football, basketball (guard) and baseball (third baseman) teams ... only athlete in Clemson's history to be named all-conference in all three sports... voted All-Southern in 1948 in football...earned a

total of 11 varsity letters...member of the first-

squad Associated Press South Carolina All-State Team in 1946...member of the 1948 undefeated team that went on to play in the 1949 Gator Bowl...received the McKelvin Award, Southern Conference Player-of-the-Year, for the 1947-48 season, only Clemson football player in history to win the award...inducted into the Clemson Athletic Hall of Fame in 1977.



Fred Cone, Back, 1948-50: Set 10 individual season and career marks before graduating from Clemson...had eight career games of 100+ rushing yards...leader of the undefeated 1948 team...was instrumental in Clemson's victory over Mis-

souri in the 1949 Gator Bowl...had a total of 31 career touchdowns and 189 career points...still second in Clemson history in total touchdowns and seventh in career scoring...Clemson's first 2,000 yard rusher, he is still 10th in school history...still second in career rushing touchdowns...captain of the 1950 team...named to the All-Southern Squad in 1949 and 1950...received All-State honors in 1948, 1949 and 1950...1950 Teague Award recipient that is presented to the most outstanding male athlete in North and South Carolina...third round draft pick of the Green Bay Packers in 1951...voted into the Green Bay Hall of Fame in 1974...charter member of the South Carolina and Clemson Athletic Hall of Fame in 1973.



Terry Kinard, Free Safety, 1978-82: First and still the only Clemson player to be unanimous All-America pick (1982) ...first two-time Clemson All-American defensive back ... a first-team AP All-American two years in a row, the

only Clemson player to do that...CBS National Player-of-the-Year for the 1982 season ... Clemson had 21-1-1 record his final two seasons...chosen to the USA Today All-College Football Team in the 1980's...two-year member of the All-ACC team...all-time Clemson leader in interceptions with 17, a mark that tied the 20-year-old ACC record...holds Clemson record for tackles by a defensive back with 294 in his career...first-round pick of the New York Giants in 1983, he was the 10th pick of the entire draft...played with Super Bowl Champion Giants in 1986 and was with the club 1983-89...played in the 1988 Pro Bowl Game...played with Houston Oilers in 1990...inducted into Clemson Athletic Hall of Fame in 1992.



FURMAN PALADINS



Bell Tower - Furman University Campus

Location: Greenville, SC

Nickname: Paladins

Stadium Name: Paladin (16,000)

Turf: Gene Stone (Natural Grass)

Enrollment: 2,500

Colors: Purple & White

1st Year of Football: 1826

Head Coach/Alma Mater: Bobby Johnson (Clemson '73)

Record at School/Years (4 yr. school only): 9-13-0
(2 yrs)

Assistant Coaches (Alma Mater/Position): Bruce Fowler (Furman/Asst. Head Coach/Secondary); Tim Sorrells (Furman/Offensive Coord./Offensive Backs); Steve Wilson (Furman/Def. Coord./Linebackers); Bobby Lamb (Furman/Quarterbacks/Receivers); Clay Hendrix (Furman/Offensive Line); Jimmy Neal (Furman/Defensive Line); Julius Dixon (Furman/Defensive Ends)

Lettermen Lost: 12

Lettermen Returning: 44

Starters Lost: 19

Starters Returning: 5

Offensive Formation: Multiple 1

Defensive Formation: 4-3

1996 Honors Candidates: Braniff Bonaventure, Jeremy Osborne, Jay Thier, Luther Broughton, Greg Sander



Dr. David Shi
President



Dr. John Block
Vice President for
Intercollegiate Athletics

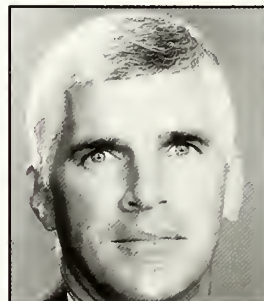

Bobby Johnson
Head Coach

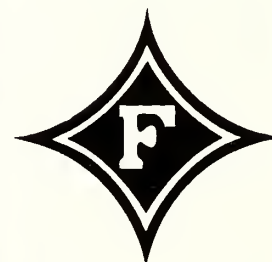

QB - Braniff Bonaventure

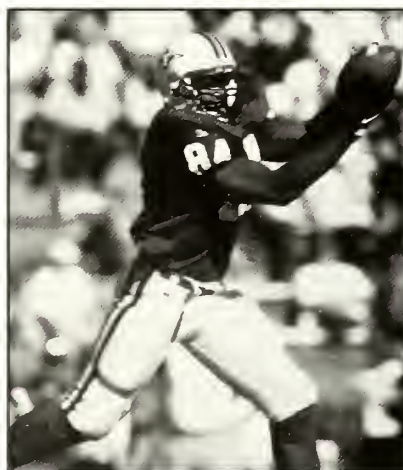

TE - Luther Broughton

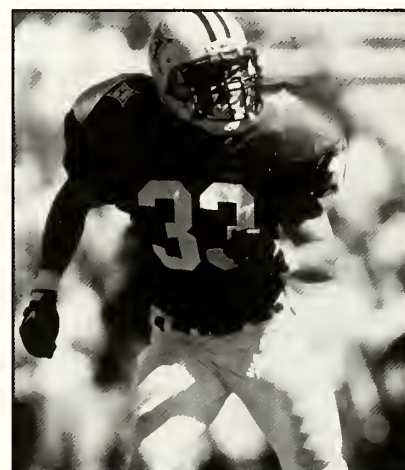

FS - Jeremy Osborne





Braniff Bonaventure
QB • 11

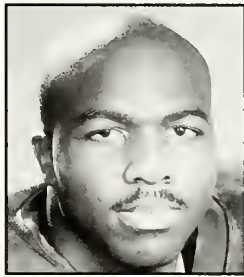

Luther Broughton
TE • 84



Michael Brown
DT • 99



Josh Cole
FLK • 80



Ernest Crosby
TB • 22



Bryan Dailer
RUE • 64

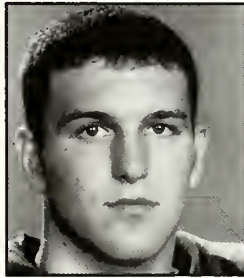

Bo Davis
SE • 7



Lee Drake
OT • 79



Mark Graves
C • 52



Ben Hall
OG • 59

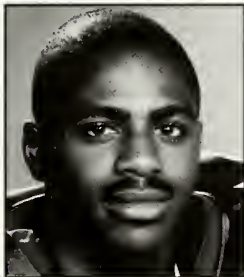

Kevin Jackson
CB • 9



John Keith
SS • 10



Michael McNeil
CB • 3

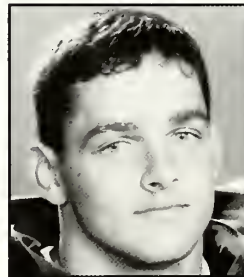

Mark Moore
TB • 28



Brian Nutter
OT • 71

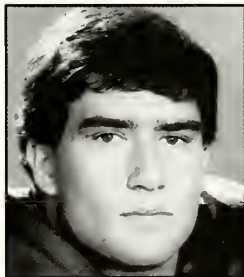

Jeremy Osborne
FS • 33



B.J. Pate
DT • 90



Seth Ramaley
SS • 26

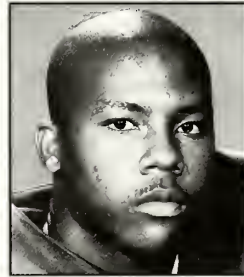

Orlando Ruff
LB • 47

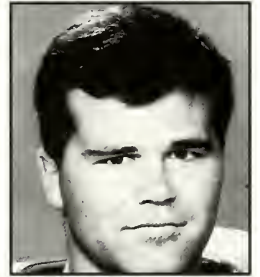

Greg Sander
OG • 68



Bernard Scott
OLB • 6

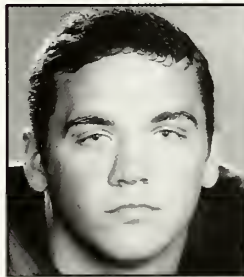

Daryl Smith
LB • 51



Jay Thier
LB • 44

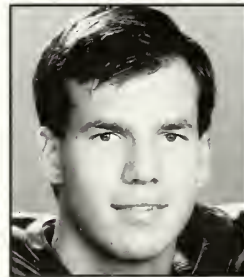

Jody Wade
SE/P • 88

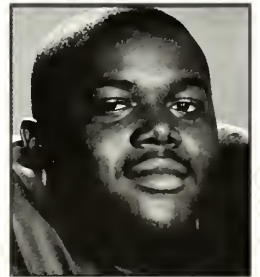

Reggie Williams
NG • 56



Clemson never
throws in the towel ...
especially if it's

MARTEX®



WESTPOINT
STEVENS

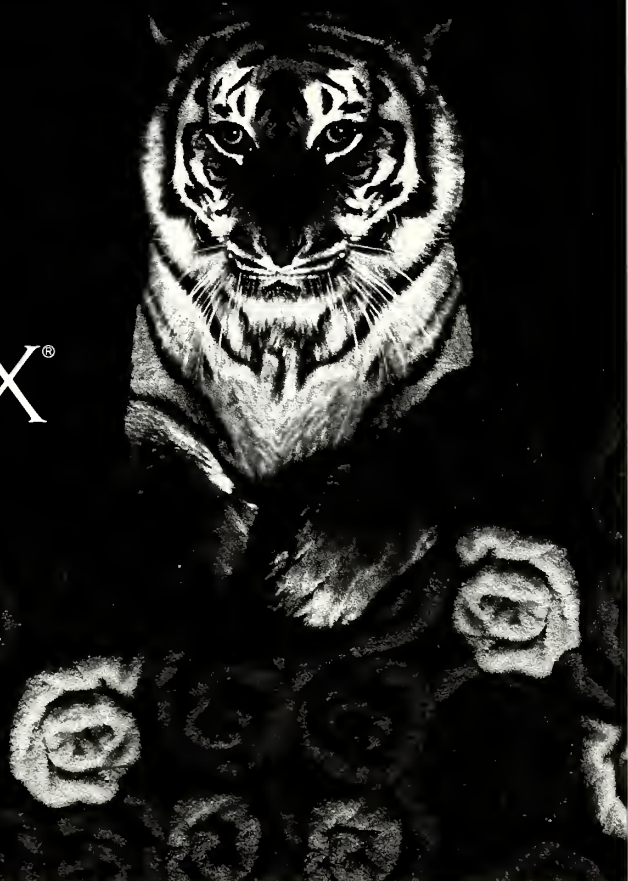

SPORTSOUTH

Watch
ACC Sports Sunday
Every Week
on SportSouth

IN YOUR

FACE FOOTBALL



CLEMSON SPORTS SCHEDULE

Sept. 7	Men's Cross Country in Western Carolina Invitational	Morning	Women's Soccer vs. Furman	7:00 PM
	Women's Cross Country in Western Carolina Invitational	Morning	Sept. 25 Women's Tennis in ITA National Clay Courts at Baltimore, MD	All Day
	Volleyball vs. Virginia Tech in Big Orange Bash at Clemson, SC	10:30 AM	Men's Soccer vs. Appalachian State	7:00 PM
	Football vs. Furman (IPTAY Day) (ACC TV)	12:00 PM	Volleyball vs. Georgia Tech	7:00 PM
	Women's Soccer at North Carolina	1:00 PM	Sept. 26 Women's Tennis in ITA National Clay Courts at Baltimore, MD	All Day
	Men's Soccer vs. Washington at Portland, OR	3:00 PM	Sept. 27 Women's Tennis at Furman Invitational	All Day
	Volleyball vs. Colorado State in Big Orange Bash at Clemson, SC	6:00 PM	Women's Tennis in ITA National Clay Courts at Baltimore, MD	All Day
Sept. 8	Men's Soccer at Portland	5:15 PM	Volleyball at Florida State	7:00 PM
Sept. 9	Women's Soccer vs. Davidson	7:00 PM	Sept. 28 Men's CC in Meet of Champions at Van Cortland Park, NY	Morning
Sept. 10	Volleyball at Furman	7:00 PM	Women's Cross Country in Virginia Tech Invitational	Morning
Sept. 13	Volleyball vs. Washington St. in Mizuno USA Cup at Chicago, IL	6:30 PM	Women's Tennis at Furman	All Day
	Women's Soccer at Virginia	7:00 PM	Women's Tennis in ITA National Clay Courts at Baltimore, MD	All Day
Sept. 14	Men's Cross Country in Clemson Invitational	Morning	Football vs. Wake Forest (Parents' Day) (ACC TV)	12:00 PM
	Women's Cross Country in Clemson Invitational	Morning	Women's Soccer vs. North Carolina State	7:00 PM
	Women's Soccer vs. George Washington at Charlottesville, VA	5:00 PM	Sept. 29 Women's Tennis at Furman Invitational	All Day
	Volleyball in Mizuno USA Cup at Chicago, IL	TBA	Women's Tennis in ITA National Clay Courts at Baltimore, MD	All Day
Sept. 15	Men's Soccer vs. North Carolina	2:00 PM	Men's Soccer vs. North Carolina State	2:00 PM
Sept. 17	Golf in Toby Cub at Tokyo, Japan	All Day	Oct. 1 Volleyball vs. Coastal Carolina	7:00 PM
Sept. 18	Men's Soccer vs. Georgia Southern	7:00 PM	Oct. 4 Women's Tennis in South Carolina Invitational	All Day
	Volleyball at South Carolina	7:00 PM	Women's Soccer at Stanford	6:00 PM
	Women's Soccer at South Carolina	7:00 PM	Men's Soccer vs. Florida International in Clemson Invit.	7:00 PM
	Golf in Toby Cub at Tokyo, Japan	All Day	Volleyball at Virginia	7:00 PM
Sept. 20	Volleyball vs. Charleston Southern	7:00 PM	Oct. 5 Women's Tennis in South Carolina Invitational	All Day
	Women's Soccer vs. Tennessee	7:00 PM	Football at Florida State (ESPN)	7:00 PM
Sept. 21	Football at Missouri (PRIME NETWORK)	7:00 PM	Volleyball at Maryland	7:00 PM
	Men's Soccer at Duke	7:00 PM	Oct. 6 Women's Tennis in South Carolina Invitational	All Day
	Volleyball vs. Georgia	7:00 PM	Women's Soccer vs. Santa Clara at Stanford, CA	1:00 PM
Sept. 24	Women's Tennis in ITA National Clay Courts at Baltimore, MD	All Day	Men's Soccer vs. California in Clemson Invitational	3:00 PM
			Oct. 7 Golf at NCAA preview in Chicago	All Day
			Oct. 8 Golf at NCAA preview in Chicago	All Day
			Oct. 9 Volleyball vs. North Carolina State	7:00 PM
			Men's Soccer vs. Wofford	7:00 PM
			Oct. 11 Men's Tennis in Clemson Fall Classic	All Day
			Women's Soccer at Georgia	4:00 PM
			Volleyball vs. Florida State	7:00 PM
			Oct. 12 Men's Cross Country in Furman Invitational	Morning
			Men's Cross Country in Auburn Invitational	Morning
			Women's Cross Country in Furman Invitational	Morning
			Women's Cross Country in Auburn Invitational	Morning
			Men's Tennis in Clemson Fall Classic	All Day
			Men's Tennis in ITA All-American Champ. at Austin, TX	All Day
			Football at Duke	TBA
			Oct. 13 Men's Tennis in Clemson Fall Classic	All Day
			Men's Tennis in ITA All-American Champ. at Austin, TX	All Day
			Men's Soccer at North Carolina-Charlotte	2:00 PM
			Volleyball vs. North Carolina	2:00 PM
			Oct. 15 Women's Soccer vs. North Carolina-Charlotte	7:00 PM
			Oct. 16 Men's Soccer vs. Erskine	7:00 PM
			Oct. 18 Women's Tennis in Seminole Fall Classic at Tallahassee, FL	All Day
			Women's Soccer vs. Wake Forest	5:00 PM
			Volleyball at Duke	7:30 PM
			Oct. 19 Football vs. Georgia Tech (Homecoming)	TBA
			Women's Tennis in Seminole Fall Classic at Tallahassee, FL	All Day
			Volleyball at Wake Forest	7:00 PM



Clemson returns four starters from last year's second place ACC team. Jolene Hoover's team will play five home matches in September.



IPTAY REPRESENTATIVES



Lynn Campbell
President



John Tice
Vice-President
Director, District VIII



Robert E. Dye
Secretary
Director, District 1



John H. Holcombe, Jr.
Treasurer
Director-District VI

IPTAY Past Presidents

Charlie Bussey, Director
Eddie N. Dalton, Director
W. G. DesChamps, Jr., Director
Dr. R.C. Edwards, Sr., Director
F. Reeves Gressette, Jr., Director

Lewis F. Holmes, Jr., Director
F.E. Hughes, Director
Dr. G.J. Lawhon, Jr., Director
Edgar C. McGee, Director
Thurmon McLamb, Director

Jim Patterson, Director
Bill Reaves, Director
Lawrence Starkey, Director
Dr. J.H. Timmerman, Director
Marshall Walker, Director

ATHLETIC DIRECTOR--BOBBY ROBINSON
IPTAY EXECUTIVE DIRECTOR--GEORGE BENNETT
ASSOCIATE EXECUTIVE DIRECTOR--BERT HENDERSON
ASSOCIATE EXECUTIVE DIRECTOR--BOB MAHONY

- denotes Representative Emeritus
+ denotes County Chairman Emeritus
* denotes IPTAY '96 Award Winner

DISTRICT II
Jim Sanders, Director
Sanders Brothers, Inc.
P.O. Box 188
Gaffney, SC 29342

Cherokee County
* David Parker (CC)
Scott Allen
Charles Banks
- Dr. Ron Barrett
- R.S. Campbell, Jr.
- John M. Hamrick, Jr.
- Wylie Hamrick
- Roy Mathis
- E. Raymond Parker
- Bob Peeler
- James R. Sanders, Jr.

Greenville County
* James E. Vissage, Jr. (CC)
* Benjamin M. Evatt (VC)
* Sandy Kirkus (VC)

* Bill Barbary
* James H. Barnes, Jr.
* Randall Bell
* Clyde Bigbee
* J. Frank Black
* Glenn Brackin
* Mike Branham
* Joseph Bailey Bright
* Jeffrey S. Brown
* Miles E. Bruce
* Charles A. Bryan, Jr.
* Jody Bryson
* Joel L. Bullard
* Charles W. Bussey, Jr.
* Donald J. Coggins
* Jack Coggins
* Larry B. Copeland
* Walter B. Crawford
* James M. Crawford
* Gordon S. Davis
* William Lem Dillard
* Bobby Dillard
* Mark DuBose

* Robert M. Dubose
* R.C. Eldridge, Jr.
- Henry Elrod
* Tony Etzoghbi
* Steve Epps, Jr.
* Tom Farthing
* Mark Finley
* Mike Fleming
* Bill Freeland
* C. Glenn Garrett
* Preston T. Garrett, Jr.
* Clark Gaston, Jr.
* Joe D. Gibson
* Mike Glynn
* Joel W. Gray III
* Scott Greene
* Dean Hawkins
* Richard H. Ivester
* Terry A. Kingsmore
* Vinayak Kutte
* Bennie Langley
* Jim League
* Sam Ligon
* Floyd S. Long
* Charles Major III
* W.M. Manning, Jr.
* Seabrook Marchant
* Edward O. McCameron
* James T. McCarter
* Ronald J. McCoy
* David Merritt
* James D. Miller
* J.G. Miller
* William H. Orders
* Milton Ozmint
- J.F. Palmer
- I.N. Patterson, Jr.
* George M. Plyler
* C. Evans Putman
* Bobby W. Ramsey
* Bruce Reeves
* Robert E. Reeves, Jr.
* Charles F. Rhem, Jr.
* James Rochester
* Samuel F. Roper
* Earl Sammons
* Bunny Scott
* Robert G. Sharpe, Jr.
* John G. Slattery
* Tim Strom
* Joseph D. Swann
* E. Richard Taylor, Jr.
* Joseph M. Todd
* David M. Vaughan
* Jim Vaughan

Representatives



Robert E. Dye
Director, District 1

DISTRICT 1

Robert E. Dye, Director
P.O. Box 1898
Easley, SC 29641

Abbeville County

* Earle Williamson (CC)
Matthew Durham
- Charles B. Murphy
Mason Speer, Jr.
Wayne Stevenson

Anderson County

* John D. Hopkins, Jr. (CC)
- Melvin E. Barnette
Gene Beckman
Jennifer Benson
Joe Burdette
- R. Carol Cook
- Fred Cooley
Mark Crammer
Joe B. Davenport
- George M. Ducworth
J. Tom Forrester
Elizabeth Garrison
Dr. James P. Hentz
* Robert Lee Hill
* Tammy Holcombe
Dr. James H. Irby
Dan Jones
Dr. C. Patrick Killen
Arthur M. Klugh, III
James F. Little
* Harry Major
* Randall W. McClain
* Jake Meeks
* John Moore
* Dave Moorehead
* Dr. P.S. Mowlajko
* Kevin Selman

- Robert G. Sharpe
Thompson A. Smith
Tony Smith
D. Gray Suggs
* Mark D. Wilson

Greenwood County

* Wayne Bell (CC)
* Dr. F. E. Abell, Jr.
Mark Abell
* Nick P. Anagnost
* Lewis Bagwell
- W.E. (Bill) Burnett
Carol Coleman
* Richard A. Coleman
William D. Coleman
Rick Harter
* Jim S. Hull
* Robert L. McCord
* Ronnie Oliver
* Melvin Pace
Wayne B. Richey
W.M. Self
* Robbie Templeton

McCormick County

Jennings G. McAbee (CC)
T.C. Faulkner, Jr.

Oconee County

* Sammy Dickson (CC)
Marshall P. Childress (VC)
Thomas Alexander
* James Black
* Joel Harris
* Tim Hydrick
* Ellis Ivey
* Paul Jenson
* Horace J. McGee III
* Dr. W. Ted Nimmons
* J. Lynn Pruitt
* Ernest M. Riley
- Carl R. Rogers
* Scott Sprouse
- Sam Thrift
* Jesse E. Wright, III

Pickens County

* Terry L. Long (CC)
* John Q. Adams III
* J.E. Britt
* Bennie Cunningham
* Charles E. Dalton
* Dr. Val S. Dyches
* Robert E. Dye
* Dr. Robert C. Edwards, Sr.
* Julie Ellison

Jo Flatt
Gaston Gage, Jr.
* Bird Garrett
* Roddey E. Gettys, III
* L. Earl Gilstrap, Jr.
* Danny Gregg
* Bob Guerreri
* Harry C. (Hal) Hagood
* Donald Hamilton
* Bill Harley
* Bob Harmon
* Frank Hartsell
* Floyd Hunt
* F. H. Inabnit, Jr.
- Edwin L. Kirby, Jr.
* R. Frank Kolb
* Kenneth C. Looper
* Tom Lynch
* Russ Madray
* William B. (Ben) Massingill, Jr.
- Banks McFadden
* JoLynn McFadden
* John McIntyre
* Tom Merritt
* James V. Patterson
* John Peters
- R.R. Ritchie
* Gil Rushton
* William C. Singleton
* B. J. Skelton
* G. Neil Smith
* John Sparks
* James Spearman
- Joseph J. Turner, Jr.
- K.N. Vickery
* Joseph A. West
* David F. Whittemore, Jr.
- Eugene P. Willimon
* W. Harold Wood



Jim Sanders
Director, District II



- * Mike Wade
- S. Gray Walsh
- +* Kermit M. Watson
- * Robert B. Whorton
- + David Wilkins
- * Charles P. Willimon

Laurens County

- * Henry V. Blalock (CC)
- + J.R. Adair
- Ira J. Bedenbaugh
- * Buddy Bridges
- W. Fred Chapman, Jr.
- * Dr. William F. Childers
- James A. Coleman
- * Ted Davenport
- Henry M. Faris Sr.
- * Larry Garr
- Frank Templeton III
- + Dr. N. Carl Wessinger

Spartanburg County

- * John Easterling III (CC)
- Kendall K. Alley
- * William A. Bishop II
- William A. Blackwood, Jr.
- * John L. Brady, Sr.
- John B. Cornwell, Jr.
- Walter Davis, Jr.
- * John T. Duncan, Sr.
- Bill Easterling
- * John Easterling Jr.
- George R. Fisher
- * Judge Bruce Foster
- Harry H. Gibson
- * Max P. Gregory
- Charles Emmett Halliday
- * Wilbur K. Hammett
- Scott Hubbard
- * Alex Hudson
- W.A. Hudson
- * Randy Judy
- A.P. Kerchmar
- * Harry W. Kinard
- Jeff Lancaster
- * Henry M. Lee
- Anita Ness
- * Raymond Powell
- Marvin C. Robinson
- * Dr. B. Lee Smith
- Wesley A. Stoddard
- * R.L. Stoddard
- Dr. Harold Vigodsky
- * Ted B. Wilson

Union County

- Dr. H. Russell Caston, Jr. (CC)
- * H.S. Harris, Jr.
- Carl E. Carson, Jr.
- * William M. Howell
- Thomas E. Mack
- * Edward L. B. Osborne
- Thomas Young, MD



Don E. Golightly
Director, District III

DISTRICT III

Don E. Golightly
3710 Landmark Dr. #408
Columbia, SC 29204

Aiken County

- * Richard L. Boyleston (CC)
- * William R. Alexander
- * Anderson L. Baxley
- John R. (Bob) Brooks
- * Johnny L. Cagle
- Alan J. Coleman
- * Mike Coleman
- Robert M. Cook
- * Thomas Coward
- Alan D. Gregory
- * Elbert Hines Hamilton
- Steven Holt
- * Warren E. Kenrick
- Gerald W. Metts
- * John G. Molony
- Sam O'Neal
- Alan M. Tewkesbury III
- * Harry Odel Weeks, Jr.

Edgefield County

- * Watson Rhodes (CC)
- E. O. Dukes, Jr.
- J.W. Gilliam, Jr.
- * Lewis F. Holmes Jr.
- * Lewis F. Holmes III
- Terry Timmerman
- * Theo Reginal Williams

Lexington County

- * J. Tom Shell (CC)
- * James M. Lowman (VC)
- * George Alley
- Bill Amick
- * Jerry A. Brannon
- Jeff Brown
- * Andy Caldwell
- R. Hugh Caldwell
- * Fred H. Carter, Jr.
- Robert Caughman
- * Roscoe Caughman
- James Tracy Childers
- * H. Ralph Corley, Sr.
- John L. Fulmer, Jr.
- * Dr. B.R. Grandy
- Brett J. Harris
- * James D. Head III
- Bob Householder, Jr.
- * Warren Craig Jumper
- Lt. Col. E.B. Jackson
- * John W. McLure
- Bob Paulling
- * J.W. Riser
- Charles M. Stuck
- * Robert M. Taylor
- Lee Harold Witt, Jr.

Newberry County

- * M. Larry Longshore (CC)
- T. M. Abrams
- W. Edgar Baker
- * Earle J. Bedenbaugh
- * Hubert M. Bedenbaugh, Jr.
- Alvin Berry
- * Louie C. Derrick
- Billy R. Gibson
- * C.H. Ragsdale III
- Terry C. Shaver
- * Albert Shealy
- C. Gurnie Stuck
- * Bill Waldrop
- David Waldrop

Richland County

- * F. McCord Ogburn, Jr. (CC)
- Jack W. Brunson
- George Bullwinkel, Jr.
- William P. Cate
- * Phillip C. Chappell, Jr.
- * Henry Chastain
- Judge Michael R. Davis
- * James W. Engram
- Carlos Gibbons, Jr.
- Don E. Golightly
- Lawrence M. Gressette, Jr.
- William G. Hair
- Landrum Henderson, Jr.
- * I.W. Hunt
- Terry H. Klosterman
- Hank Mabry
- W.T. McDaniel III
- Ray McBride
- James P. McKeown III
- David Mitchum
- David Pressley
- Crawford E. Sanders III
- L.W. Smith
- * Mrs. Davis O. Smith
- Paul E. Thacker, Jr.
- Dr. John H. Timmerman

Saluda County

- James R. Herlong, Jr. (CC)
- * Bernard L. Black
- * Alfred B. Coleman
- James A. Derrick
- * Hascal Goff
- Benjamin H. Herlong
- Robert Horne
- T.C. Wright

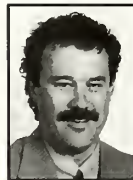

Mark S. Avent
Director, District IV

DISTRICT IV

Mark S. Avent
213 Memory Lane
Bennettsville, SC 29512

Chester County

- * Donald B. Murray (CC)
- +* Edward C. Abell
- David Beatty
- * Robert A. Darby, Sr.
- * George R. Fleming
- Sam Frazier
- John M. Little III
- Dr. Sam Stone
- Betty Thorne

Marvin S. Waldrep

Chesterfield County

- Dan L. Tillman (CC)
- Gary Allen Lee
- Andrew F. McLeod
- James C. Stone
- William R. Tillman
- Evans Tindal

Darlington County

- Dr. Hubert C. Baker DDS (CC)
- J.W. Carter
- Richard Cassidy
- Marion D. Hawkins, Jr.
- George A. Hutto, Jr.
- Warren Jeffords
- William P. Kennedy
- * Dr. Glenn J. Lawhorn, Jr.
- * William B. McCown III
- Harry M. McDonald
- Dr. M.B. Nickles, Jr.
- * Bill Reaves
- * Tommy Usher, Jr.
- Rex Varn
- John C. Walker

Fairfield County

- * Dr. Phillip C. Wilkins (CC)
- * Louis M. Boulware
- J.K. Coleman
- James B. Frazier IV
- * Forest E. Hughes, Jr.
- Harold R. Jones
- John D. Ruff

Kershaw County

- * Tommie W. James, Jr. (CC)
- Dr. Kenneth W. Carson DDS
- * Joseph C. Jackson
- Thomas F. McNamara, Jr.
- Lawrence Mudge
- George Singleton, Jr.
- + J.F. Watson

Lancaster County

- Joe H. Lynn (CC)
- Jim Adams
- W.P. Clyburn
- * Steven Epps, Sr.
- Marion D. Lever, Jr.
- Garrett J. Mobley
- Ronald Small
- Larry Wolfe

Lee County

- * Green Deschamps II (CC)
- * W.G. Deschamps, Jr.
- Pete Player

Marlboro County

- Mark S. Avent (CC)
- C.E. Calhoun

York County

- James H. Owen, Jr. (CC)
- William R. Adkins
- David Angel
- Arthur O. Black
- * S.L. Campbell
- Jack D. Cox
- * Fredrick W. Faircloth III
- * E.M. George
- Jeffrey T. Haire
- W. Framp Harper
- Alford Haselden
- Lewis W. Hicks
- Rainey Josey
- James C. Rhea, Jr.
- Ben R. Smith, Jr.
- Craig Thomas
- * G.G. Thomas, Sr.
- Dr. Roger Troutman
- * Marshall E. Walker



William C. Kennerty
Director, District V

DISTRICT V

William C. Kennerty
2220 Weepcolow Trail
Ashley Hall Plantation
Charleston, SC 29407

Allendale County

- Frank Young (CC)

Bamberg County

- * Don A. Nummy (CC)
- F. Marion Dwight, Sr.

* Joseph M. Ott

Barnwell County

- Clinton C. Lemon, Jr. (CC)
- H. M. Anderson
- Howard G. Dickinson, Jr.
- Grover C. Kennedy, Jr.
- Jimmy L. Tarrance
- Thomas Weeks

Beaufort County

- J. Harry Tarrance (CC)
- Henry C. Chambers
- Thomas R. Garrett
- Dan Gilmour
- Bryan Loadholt
- James G. Taylor

Berkeley County

- H. Wayne Dewitt (CC)
- * Robert H. Dangerfield, Jr.
- Nolan L. Pontiff, Jr.

Calhoun County

- * Gary B. Porth (CC)
- Gerald Bozard
- * William H. Bull
- * Tatum Gressette, Jr.

Charleston County

- * Jack T. Day (CC)
- Don Austell
- Archie E. Baker
- Richard Bell
- Steve Best
- Ernest Byrd
- Brian F. Celek
- H.L. Dukes, Jr.
- Jack Evans
- Jack Fanning
- M. Dreher Gaskin
- Beverly Hafers
- * Al Hitchcock
- +* William C. Kennerty
- Dr. Rudy Kimmerlin
- Wayne Knight
- * Tom LaRoche
- * Brent Lewis
- Tom Lynn
- S.C. McMeekin, Jr.
- David M. Murray, Jr.
- * Carl Poole
- * John H. Price, Jr.
- Phil Prince
- Carl S. Pulkinen
- * Paul Ouattlebaum, Jr.
- Glenn Rickborn
- A.B. Schirmer, Jr.
- Fred Schrimpf
- Nicholas C. Sottile
- Dr. J.R. Stout
- Van Noy Thornhill
- Charles Towne, Sr.
- Raymond Tumbleston
- Deway Welch

Colleton County

- * James R. White, III (CC)
- * Jack W. Carter, Sr.
- Paul Pye
- Dr. Sam Hazel
- B. George Price, III
- * J. Ryan White, Jr.

Dorchester County

- Dexter Rickenbaker (CC)
- Thomas W. Bailey
- Gene W. Dukes
- H. Clyde Odum
- E. Tom Salisbury
- Michael J. Snyder
- Bill Thornton

Hampton County

- * Dr. Jerry Frank Crews, Jr. (CC)
- Harry L. Foy
- David B. Gohagan
- Winston A. Lawton, Jr.
- Winston A. Lawton

Jasper County

- Roy Pryor, Jr. (CC)

Orangeburg County

- Lawrence L. Weathers (CC)
- Dr. Julius W. Babb III
- William B. Bookhart, Jr.
- Larry W. Dyar
- F. Reeves Gressette, Jr.
- Billy Higginbotham, Jr.
- W.C. Higginbotham, Jr.
- Roger Horne
- * Edgar C. McGee
- Karen J. O' Cain
- Fletcher M. Riley, Jr.
- Dan M. Robinson, Jr.
- J.M. Russell, Jr.
- James M. Russell III
- Russell S. Wolfe, II



John H. Holcombe, Jr.
Director, District VI

DISTRICT VI

John H. Holcombe, Jr. Director
P.O. Box 1977
Myrtle Beach, SC 29578

Clarendon County

- Theodore B. Gardner (CC)
- Doris B. Belser
- * Robert Fleming
- Harold Furse
- Robert C. Hodge
- Joel Lee
- Dr. Wyman L. Morris
- Samuel E. Plowden
- H.B. Rickenbaker
- Horace F. Swiley

Dillon County

- * Carole Arnette (CC)
- John Alford
- Billy Daniel
- L.B. Hardaway, Jr.
- W.G. Lynn
- John C. Rogers
- Gordon Rogers
- * T. Neal Rogers
- Billy Gordon Rogers

Florence County

- * L. Chappell Jones (CC)
- Rufus M. Brown
- Clyde S. Bryce, Jr.
- Marvin Cockfield
- * Dr. W.L. Coleman
- Frank A. Douglass, Jr.
- * Charlie Grace IV
- Harold B. Haynes
- Gerald Hicks
- Webb Jones
- Mark Keele
- James W. King
- Richard Liles
- John E. Lunn
- Wilbur O. Powers
- Julian H. Price
- John G. Rose
- John Taylor
- Patrick Z. Wiggins
- * Allen P. Wood
- Edward L. Young

Georgetown County

- * H.E. Hemingway, Jr. (CC)
- Tommy Branyon
- Glenn A. Cox
- W. H. Cox
- Fred W. Faircloth
- William Green
- Samuel M. Harper
- A.H. Lachiotte, Jr.

Horry County

- * Billy Avant, Jr. (CC)
- * F.L. Bradham
- Barbara Elliott
- Rick Elliott
- * Harvey Graham Jr.
- * J. Roger Hammond
- * Steve Hawley
- * John H. Holcombe, Jr.
- * S.F. Horton
- * Thurman McLamb
- * Jim Spann
- * Liston Wells
- * Robert (Bob) Wilder, Jr.
- * R. S. Winfield

Marion County

- * Troy Carroll Atkinson III (CC)
- Charles J. Bethea, Jr.
- John H. Holt
- Robert Mace
- Duncan McIntyre
- Joseph L. Powell
- Edward Spivey

Sumter County

- * James F. Kinney (CC)
- * Ricky Alford
- * Connie Bell
- * John J. Britton, Jr.
- * Bill Carter, Jr.
- * Susan Chapman
- * Thomas Cuttino
- * Heyward Fort

W. T. Fort, Jr.
Bob Gallano, Jr.
Mitt Lowder

Williamsburg County

Samuel E. Drucker (CC)
Alan Chandler
Dr. W.C. Cottingham
Fred P. Guerry, Jr.
Michael Mahoney
Thomas O. Morris, Jr.



Don Whechel
Director, District VII

DISTRICT VII - North Carolina
Don Whechel
5000 Piper Glenn Dr.
Charlotte, NC 28277

Region I

Mary Anne Bigger (RC)
Al Adams
David Brown
Carol Brown
Samuel Drake
Mike Eppley
Greg Farish
James Foster
Tim Hester
Thomas Glenn
Bud Hoover
Billy Howell

Van Jones
Bob McClure
Marvin O'Donnell
Edith Batson Parks
Robin Prescott
Phillip Prince
Craig Roberson
Tommy Roche, Jr.
Chuck Swearingen, III
Dr. T.G. Westmoreland
Don Wheelchel
Bobby Yarbrough

Region II

Mac Lindsey (RC)
David Bradley
Eddie Dalton
Bobby Dunnigan
Otis Kempson, Jr.
Dennis McAlister
Tom Morris, Jr.
Doug Smith
Don Tomberlin
Mark Welborn
Dennis Wilson

Region III

Travis Brank (RC)
Leonard Butler
Jim Edmonds
Tommy Edmonds
Jeff Goldsmith
Don Kirkpatrick
Doug Smith
Roger Young

Region IV

Andy Mills (RC)
George Bolen
Ron Bullock
Dick Cottingham
Cecil Frick
William Heatley
Dennis Kekas
Nellie Mills

Richard Nicholson
Stephen Palmer
Curt Plyler
Phil Tompkins
Ed West

Region V

Carl Jones, III
John McInnis, III
Bill Worth



John D. Tice
Director, District VIII

DISTRICT VIII - Georgia
John D. Tice, Director
P.O. Box 3577
Dalton, GA 30721

Region I

John Scoggins (RC)
Margaret Kirkland (VRC)
Mendal Bouknight, Jr.
Doug Brandon
Ken Brown
David Chamberlain
John Dickerson
Don Evans
Doug Gray
Joycelyn Hairston
Alva Hancock
Raymond Howe
Ron Huffman

O.D. Hunter
Carroll Hutto
Jeff Hyten
Milnor Kessler
Ben Leppard, Jr.
Tammy Martin
Milton Pate
Dan Pattillo
Joseph Pritchard
Bill Shedd
Lawrence Starkey
Steve Sullivan
John Tice
Ruth Ellen Trotter
Jim Welborn
John Williams
Ron Young

Region II

Bill Elford, Jr. (RC)
Andy Calhoun
Jeff Halliburton
John Murray
Ed Presnell

Region III

David Smart



Seabrook Marchant
Director, District IX

DISTRICT IX

Seabrook Marchant
480 E. Parkins Mill Rd.
Greenville, SC 29607

South East Region

Charles Cooper (RC)
Neil Bates
Rudy Bell
Tom "Buck" Brazeale
Rob Burgess
David Copeland
Robert Corker
Jim Douglas
Mark DuBose
Walt Garvin
E. Guy Hendrix
Frank Inabnit III
Stuart McWhorter
John Osteen
Chris Peters
Whitey Roberts
Cal Scheidt
Wendell Sease
Ben Sharp
Robert Tolisma
Rudy Yobs

North East Region

Daniel Clemson
Bill Hendrix, Jr.
Al Hurt, Jr.
Tom Reed

Mid West Region

Bo Chinnors (RC)
Ben Hornsby
Karl Kemmerlin
Dale Reynolds
David Stalnaker Jr.
Mike Williams

West Coast Region

Frank Kellers III (RC)
Buddy Grimes
David Jones

VIDEO STAFF



Masai Dalton, Brett Ringer, Ryan Cole, Henry Guess, John Ballinger, Andye McCrorey, Bobby Rettew, Joel Turner.



SPECIAL RECOGNITION

Endowed Positions

CHARLESTON
JOHN T MUNDY
MOUNT PLEASANT SC

CHEROKEE
ANONYMOUS
GAFFNEY SC

DARLINGTON
RAY M CLANTON
DARLINGTON SC

GREENVILLE
CUBBNESS
GREENVILLE SC

WILLIAM M POE
GREENVILLE SC

SAM M PRINGLE
GREENVILLE SC

MR & MRS DAVID S MERRITT
PIEDMONT SC

MARLBORO
BARRY G AVENT
BENNETTSVILLE SC
MR & MRS MARK S AVENT
BENNETTSVILLE SC

SPARTANBURG
DAVID WM CECIL
SPARTANBURG SC

W A HUDSON
SPARTANBURG SC

NORTH CAROLINA
MR & MRS EDDIE DALTON
ASHEVILLE NC

DAVID & STANLEY RIGGINS
CHARLOTTE NC

WILLIAM E HOWILER JR
FAYETTEVILLE NC

ANONYMOUS
HIGHLANDS NC

GEORGIA
MAHAFFEY BROTHERS
ALPHARETTA GA

OTHER
ANONYMOUS
CHAGRIN FALLS OH

STUART C MCWHORTER
NASHVILLE TN

GENE & RITA MOORE
WOODRUFF SC

PEELER'S DAIRY
GAFFNEY SC

IN MEMORY OF JACK R MILLER
BY PHILIP & CELESTE PRINCE
MOUNT PLEASANT SC

JIM SANDERS
GAFFNEY SC

DONALD J & KAREN C SAUCIER
TAYLORS SC

ROBERT B SMITH
CLINTON SC

D HARDING STOWE &
RICHMOND H STOWE
BELMONT NC

W GREG TERRY
CONOVER NC

CHRIS TOLLISON
EASLEY SC

MARSHALL E WALKER
ROCK HILL SC

WHALEY FOODSERVICE
REPAIRS INC
LEXINGTON SC

\$2000 IPTAY Scholarship

Life Donors

MR & MRS MARK S AVENT
BENNETTSVILLE SC

CLYDE & DORA BIGBEE
GREENVILLE SC

GEORGE J BISHOP III
MYRTLE BEACH SC

JAMES E BOSTIC
GREER SC

MICHAEL & SUSAN CAMPBELL
CLEMMONS NC

CRS SIRRINE
GREENVILLE SC

MR & MRS RAY O'BRIAN CARTER
CHAPIN SC

D RAY CASH
SIMPSONVILLE SC

B K CHREITZBERG JR
EASLEY SC

MR & MRS C DEAN COLEMAN JR
SIMPSONVILLE SC

MRS RALPH E COOPER
COLUMBIA SC

DAVID T CRAIG
BLACKVILLE SC

DR & MRS CHARLES F CREWS
COLUMBIA SC

JERRY E DEMPSEY
PITTSBURGH PA

DR B R EWING
ANDERSON SC

BILL FOLK JR MEMORIAL
LITTLETON CO

JOHN R FULP JR
ANDERSON SC

TOM & JOANN GARRETT
GREENVILLE SC

JIMMY K GERRALD
BRENTWOOD TN

MR & MRS THOMAS P GRIMBALL JR
ANDERSON SC

MR & MRS E G GILSTRAP
BREVARD NC

GRANT'S TEXTILES INC
BY THE GRANT'S
SPARTANBURG SC

JACK T HARDIN
GREENVILLE SC

MR & MRS JOE F HAYES
GREENVILLE SC

GEORGE, BARBARA &
CATHY HILL
ANDERSON SC

JOHN R HINES
ORLANDO FL

LEWIS & EVA HOLMES
EVANGELYN HOLMES
RAINSFORD
TRENTON SC

THE HOPKINS FAMILY
BETTY/JOHN/JANE & AGNEW
SIMPSONVILLE SC

J L & M L HUCKABEE
LYMAN SC

IN MEMORY OF
JERRY C JACKSON
DAVID L R TURNER
SPARTANBURG SC

DONNA MERCK JONES
VIENNA VA

THOMAS F KICKLIGHTER JR
CHARLESTON SC

IN MEMORY OF
CHARLES G LUCIUS JR
DILLON SC

MR & MRS W A LAWTON
ESTILL SC

WILLIAM H MATHIS
ATLANTA GA

MR & MRS FRANK J MCGEE
CLINTON SC

TOM S MILLFORD
CLEMSON SC

JOE & TODD MONTROSS-NAUS
ANDERSON SC

C HEYWARD MORGAN
GREENVILLE SC

PICKENS DENTAL HEALTH ASSOC
DON MARLER / DAN HINTON
PICKENS SC

\$5000 FIKE Scholarship

Life Donors

EILEEN K ADDIS
WYOMISSING PA

MR & MRS STUART
CLARKSON JR
DR & MRS LARRY S BOWMAN
SENECA SC

JOHN & CAROL HOPKINS
ANDERSON SC

DEFENDER INDUSTRIES
COLUMBIA SC

TOM & LIB LYNCH
CLEMSON SC

IN MEMORY OF JACK R MILLER
BY PHILIP & CELESTE PRINCE
MT PLEASANT SC

D HARDING STOWE &
RICHARD H STOWE
BELMONT NC

W GREG TERRY
CONOVER NC

Donors

JIM & JULIE ACKER
GREENVILLE SC

EILEEN K ADDIS
WYOMISSING PA

D L AYDLETTE JR
CHARLESTON SC

BOWERS FIBERS INC
CHARLOTTE NC

LARRY D BRIGHT
GREER SC

BROCKMAN AUTOMOTIVE
GREENVILLE SC

BUDWEISER OF ANDERSON #2
COLUMBIA SC

J W BJURNETT III
GREENVILLE SC

L JERRY CHAPMAN
GREENVILLE SC

DEFENDER INDUSTRIES
COLUMBIA SC

JOHN H DRUMMOND
ANDERSON SC

DR & MRS JOSEPH E FEWELL JR
HICKORY NC

MR & MRS LENARD J FLYNN
ANDERSON SC

JON P GLOVER
ANDERSON SC

JOHN & CAROL HOPKINS
ANDERSON SC

THE KENT MANUFACTURING CO
PICKENS SC

ERNEST S KNIGHTON
EDENTON NC

TOM & LIB LYNCH
CLEMSON SC

JACK H JR AND DEBORAH
MCCAULEY
SIMPSONVILLE SC



RUBY B POOLE
MULLINS SC

WILBUR O POWERS
FLORENCE SC

MR & MRS JULIAN H PRICE
FLORENCE SC

O EVANS PUTMAN
GREENVILLE SC

MR & MRS JAMES W SATTERFIELD
WEST UNION SC

RICHARD A SCHWARZ
ATLANTA GA

MRS LENA A SLOAN
CLEMSON SC

MRS DAVIS O SMITH
COLUMBIA SC

MR & MRS JOHN R SMITH
ANDERSON SC

CHARLES & MARTHA SPENCE
GREENVILLE SC

SCOTT STEELE
LILBURN GA

R ALLEN STEVENS
GREENVILLE SC

J CHRIS SWIFT
COLUMBIA SC

JAMES C THIGPEN
SUMMERTON SC

JOHN D TICE
ROCKY FACE GA

JOHN A WALTER
SIMPSONVILLE SC

RAYMOND S WATERS
SPARTANBURG SC

H MICHAEL WEBB MD
ATLANTA GA

MR & MRS EUGENE P WILLIMON
CLEMSON SC

ALLEN K WOOD JR
CLEMSON SC

MR & MRS CHARLES R WOOD
HIGHLANDS NC

JAMES M ZACHRICH JR
GREENWOOD SC



Jimmy Addison

BUDDY BRIDGES
CLINTON SC

SANDY & DAVID BRIDGFORTH
COLUMBIA SC

JOSEPH B BRIGHT
AMERICAN PRIDE INC
DUNCAN SC

ROBERT H BROOKS
FAYETTEVILLE GA

JAMES A BROWN JR
FLORENCE SC

W K BROWN TIMBER CORP
HODGES SC

THE R L BRYAN COMPANY
COLUMBIA SC

BUDWEISER OF ANDERSON #1
COLUMBIA SC

JIM & PATTY BUNN
SIMPSONVILLE SC

JACK & JEAN BURCH
GREENWOOD SC

MICHAEL BUTLER
HONEA PATH SC

HARRY F BYERS
GREER SC

"A TIGER"
JACKSON SC

ELDEN CAMPBELL
TORRANCE CA

MICHAEL A & SUSAN F CAMPBELL
CLEMMONS NC

C MARSHALL CARITHERS
ANDERSON SC

ROBERT L CARLSON INC
CHARLOTTE NC

CAROLINA EASTERN INC
CHARLESTON SC

CAROLINA GIN CO & JAMES SEASE
EHRHARDT SC

CHALMERS & LORI ANNE CARR
RIDGE SPRING SC

MR & MRS RAY O'BRIAN CARTER
CHAPIN SC

D RAY CASH
SIMPSONVILLE SC

KARL B CHANDLER
SUMTER SC

J E "BO" CHINNERS JR
HOUSTON TX

B K CHREITZBERG JR
EASLEY SC

LARRY U CLARK
SENECA SC

WILLIAM T CLARY
FORT LAWN SC

JOY AYERS CLAWSON
GREER SC

THE CLIMATIC CORPORATION
COLUMBIA SC

CLOVER KNITS INC
CLOVER SC

RICHARD H COLE
RALEIGH NC

MR & MRS C DEAN COLEMAN JR
SIMPSONVILLE SC

DR E D CONNER/W H CONNER
MACON GA

CONSOLIDATED COCA COLA CO
OF ANDERSON
GREENVILLE SC

CONSOLIDATED SOUTHERN IND
ANDERSON SC

MR & MRS JOHN C COOK
CAYCE SC

ERNIE, SARA & ALISON COOPER
COLUMBIA SC

MRS RALPH E COOPER
COLUMBIA SC

W GARY COOPER
MAULDIN SC

GLENN, MYRA, JENNIFER & EBE COX
PAWLEYS ISLAND SC

JOHN NEILSON COX
MARION SC

DAVID T CRAIG
BLACKVILLE SC

WALTER B CRAWFORD
GREENVILLE SC

CREEL OUTDOOR ADVERTISING
JIM & CAROLYN CREEL
MYRTLE BEACH SC

DR & MRS CHARLES F CREWS
COLUMBIA SC

CRS SIRRINE #2
GREENVILLE SC

THE CURTIS FAMILY: ANN, CRES,
DONALD, CATHY
TRYON NC

CHARLES E DALTON
PICKENS SC

R W DALTON
GREENVILLE SC

WILL & PAT DAVIDSON
COLUMBIA SC

MR & MRS WILLIAM T DAVIDSON JR
FOREST CITY NC

ELLIOT L DAVIS
BLUE BELL PA

JESSE B DAVIS
SPARTANBURG SC

MR & MRS WAYNE R DAVIS
BREVARD NC

DEAL & DEAL P A
CLEMSON SC

ALONZO M DEBRUHL
GREER SC

DELTA ELECTRICAL
CONTRACTORS OF S C INC
GREER SC

JERRY E DEMPSEY
PITTSBURGH PA

MARTHA & FLETCHER DERRICK
CHARLESTON SC

Donors

MARION D ALDRIDGE/
TED GODFREY/MARTY KEARSE/
COOPER THOMPSON
COLUMBIA SC

HERBERT R ALLEN
CHARLESTON SC

SCOTT ALLEN
GAFFNEY SC

GEORGE & NANCY ALLEY
IRMO SC

AM-CAN TRANSPORT SERV INC
ANDERSON SC

AMERICAN BLUEPRINT
COLUMBIA SC

AMERICAN FEDERAL BANK FSB
GREENVILLE SC

A D AMICK MEMORIAL
BATESBURG SC

WILLIAM R APPERSON
MOUNT PLEASANT SC

ASHMORE BROTHERS
GREER SC

ASSOCIATED DATA SERVICES INC
ROCK HILL SC

LUCIA O ATKINSON
MARION SC

T C ATKINSON III & FRIEND
MARION SC

C SCOTT BAGWELL
SIMPSONVILLE SC

RICHARD W BAILEY
SIMPSONVILLE SC

DAVID R BAIRD
RAVENEL SC

ANDREW P BALLARD
GREENVILLE SC

BRIAN K BARNES
BACULA GA

RICK & CANDACE BARNES
CLEMSON SC

DR W RONALD BARRETT
GAFFNEY SC

MR & MRS LEWIE L BATES JR
GREENVILLE SC

MR & MRS HARRY G BATSON
GREENVILLE SC

CLARENCE B BAUKNIGHT JR
GREENVILLE SC

GEORGE ALLEN BEAM
GREER SC

MRS SALLY W BEARD
MONTGOMERY TX

BEARDEN TRUCKING
GREENVILLE SC

RICK L BEASLEY
DARLINGTON SC

EARLE J BEDENBAUGH
PROSPERITY SC

T JAMES BELL JR MD
HARTSVILLE SC

KITTY & HEYWARD BELLAMY
CHARLOTTE NC

MR & MRS ROGER BENJAMIN
LIBERTY SC

JOHN FAYE BERRY
WARD SC

BETHEA DISTRIBUTING CO INC
DILLON SC

CLYDE & DORA BIGBEE
GREENVILLE SC

BRUCE J BISHOP
MACON GA

GEORGE J BISHOP III
MYRTLE BEACH SC

JAY & KELLY BLACKMON
LANCASTER SC

BLANCHARD MACHINERY CO
COLUMBIA SC

JAMES E BOSTIC
GREER SC

JEFF BOSTIC
OAKTON VA

JOE E BOSTIC JR
GREENSBORO NC

DAVID T BOWMAN
MT AIRY NC

JIM BRADY
EASLEY SC

MR & MRS THOMAS C BREAZEAL
KNOXVILLE TN

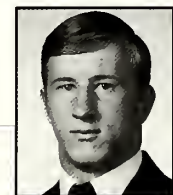

Ben Anderson



SAMMY DICKSON
WESTMINSTER SC

NANCY L DILKS
CHARLESTON SC

JAMES F DOUGLAS
GOSHEN KY

THOMAS A DRAYTON
BISHOPVILLE SC

ED DUCKWORTH
DECATUR GA

MARGIE T DUNCAN
COLUMBIA SC

ROBERT MICHAEL EDDY
SIMPSONVILLE SC

EDDIE & SANDRA EDWARDS JR
HICKORY NC

JOHN S EFIRD JR
SIMPSONVILLE SC

MR & MRS C T ELDER JR
COLUMBIA SC

ELECTRIC CITY PRINTING
ANDERSON SC

JIM & PEGGY ENGLISH
WINDERMERE FL

C EDWARD EVANS JR
BLUFFTON SC

DR B R EWING
ANDERSON SC

FAIRFAX DIMENSION CO INC
FAIRFAX SC

BILL & DONNA FARR
AUGUSTA GA

FERGUSON ENTERPRISES
FLORENCE SC

BUD FIELD
SALEM SC

CAROLINA FIRST BANK
GREENVILLE SC

FIRST UNION NATL BANK OF S C
GREENVILLE SC

FIRST SUN MANAGEMENT
CLEMSON SC

LARRY D & ANN R FLOYD
FLORENCE SC

FLUOR DANIEL
GREENVILLE SC

BILL FOLK JR MEMORIAL
LITTLETON CO

FORTSON TRAVEL AGENCY
GREENVILLE SC

ARCH & JENNY FOWLER
COLUMBIA SC

CARROLL F FOWLER
MORRISTOWN TN

JEANNE G FOWLER
BELTON SC

RANDALL K FOX
PIEDMONT SC

HARRY H FRAMPTON III
BEAVER CREEK CO

FRANCIS PRODUCE
GREENVILLE SC

FREEDOM TEXTILE CHEMICALS CO
CHARLOTTE NC

JOHN R FULP JR
ANDERSON SC

CLYDE GARDNER
ROSWELL GA

TOM & JOANN GARRETT
GREENVILLE SC



Warren Forney

JIMMY K GERRALD
BRENTWOOD TN

CARLOS GIBBONS JR, DOUGLAS
EVANS, JAMES SPARKS
COLUMBIA SC

RICHARD H GETTYS JR
ROCK HILL SC

E G GILSTRAP
BREVARD NC

THOMAS W GLENN III
CHARLOTTE NC

DR & MRS A J GOFORTH III
GREENVILLE SC

GOULSTON TECHNOLOGIES
MONROE NC

MR & MRS NEIL S GRANGER
GREENVILLE SC

GRANT'S TEXTILES INC
LAMAR GREENE
GASTONIA NC

GREENWOOD PACKING PLANT
GREENWOOD SC

MR & MRS THOMAS P GRIMBALL JR
ANDERSON SC

GROVER INDUSTRIES INC
GROVER NC

DR & MRS LARRY D GRUBB
FLORENCE SC

JOHN E HAMILTON
JACKSONVILLE FL

WYLIE HAMRICK
GAFFNEY SC

FRANK S HANCKEL JR
CHARLESTON SC

MR & MRS WILLIAM W HANEY
GREENVILLE SC

JACK T HARDIN
GREENVILLE SC

THE HARPER CORPORATION
GREENVILLE SC

MARIAN L HARRIS
GREENWOOD SC

MR & MRS JOE F HAYES
GREENVILLE SC

DR JIM HELLAMS
PENDLETON SC

LANDRUM H HENDERSON JR
COLUMBIA SC

RYAN D HENDLEY
GREENVILLE SC

JAMES R HENDRICKS JR
CHARLOTTE NC

DAVID HERNDON
LEXINGTON SC

JULIA A HERNES
COLUMBIA MD

GEORGE, BARBARA & CATHY HILL
ANDERSON SC

CAREY HINDMAN
FLORENCE SC

JOHN R HINES
ORLANDO FL

FRANCIS M HIPP FOUNDATION
GREENVILLE SC

BRUCE STROUP
SPARTANBURG SC

COL (RET) JERRY V HOLCOMBE
GREENVILLE SC

JOHN H HOLCOMBE JR
MYRTLE BEACH SC

LEWIS & EVA HOLMES
EVANGELYON HOLMES
RAINSFORD
TRENTON SC

MR & MRS EDWARD A HOOD JR
GREENWOOD SC

W C & BARBARA HOOD
EDISTO ISLAND SC

THE HOPKINS FAMILY
BETTY, JOHN, JANE &
AGNEW: SIMPSONVILLE SC
ANDERSON SC

J L, M L & A WATTS HUCKABEE
ROCK HILL SC

LESTER A HUDSON JR
GREENVILLE SC

CALVERT W HUFFINES JR
WALTERBORO SC

W FRED HUNNICUTT
SIMPSONVILLE SC

DICK HENDLEY-IH SERV INC #1
GREENVILLE SC

DICK HENDLEY-IH SERV INC #2
GREENVILLE SC

IMPERIAL DIE CASTING CORP
PICKENS SC

TOMMIE W JAMES JR
CAMDEN SC

GEORGE W JENNINGS
NEWNAN GA

DALE JOHNSON
GREENVILLE SC

A EUGENE JOHNSTON III
GREENVILLE SC

ARTHUR LEROY JONES
AIKEN SC

DR B W JONES/DR F G JONES
FLORENCE SC

DONNA MERCK JONES
VIENNA VA

IN MEMORY OF MR & MRS
RALPH JONES/MORGAN JONES
GREENWOOD SC

G TRIPP JONES MD/ANNE B JONES
COLUMBIA SC

MRS WILLIAM P KAY JR
MELINDA KAY
BELTON SC



Ben Barbary

DR J DON KELLEY
TAYLORS SC

KENMAR INDUSTRIES
GREENVILLE SC

THOMAS F KICKLIGHTER JR
CHARLESTON SC

T E KIRBY
GRANITEVILLE SC

IN MEMORY OF
CHARLES G LUCIUS JR
DILLON SC

MICHAEL H AYERS
VALRICO FL

GREGORY G LAWLESS
RICHMOND VA

LAWTON LUMBER CO., INC.
EASLEY SC

MR & MRS W A LAWTON
ESTILL SC

LEIGH FIBERS INC
SPARTANBURG SC

MR & MRS LEE F LEMERE
EASLEY SC

LESCO RESTORATIONS INC
SPARTANBURG SC

LIBERTY LIFE
GREENVILLE SC

MRS E OSWALD LIGHTSEY
CLEMSON SC

MR & MRS V F LINDER JR
COLUMBIA SC

"IN MEMORY OF ELBERT L BAILES"
WEST UNION SC

RHONDA/RON/MARTI LITTLEFIELD
INMAN SC

STEPHEN W LOOPER DMD
GREER SC

MALPHRUS CONSTRUCT CO INC
HILTON HEAD ISL SC

C V MARCHBANKS JR
CLEMSON SC

MARTIN ENGINEERING
WHITE ROCK SC

JAMES F MARTIN
EDGEFIELD SC

MARTIN PRINTING INC
EASLEY SC

WILLIAM H MATHIS
ATLANTA GA

ALBERT DIAL MCALISTER
LAURENS SC

EDWARD O MCCAMERON JR
MAULDIN SC

JOHN N (NICKY) MCCARTER JR
COLUMBIA SC

M GREGORY MCCOLLUM
MYRTLE BEACH SC

K W MCCOURT
PARSIPPANY NJ

JAMES E MCCOY
MONTGOMERY OH

HEYWARD MCDANIEL
GREENVILLE SC

MAC AND SUSAN MCDARIS
SALEM SC

MR & MRS FRANK J MCGEE
GREENVILLE SC

DAVID T MCGILL
GREENWOOD SC

D C MCKINNEY
SKYLAND NC

LARRY A MCKINNEY
GREENVILLE SC

ELLISON S MCKISSICK JR
GREENVILLE SC

ROBERT L MCLEOD JR
GREENVILLE SC

MCTEER REAL ESTATE
COLUMBIA SC

MR & MRS JERRY A MEEHAN
ANDERSON SC

TOM S MILLFORD
CLEMSON SC

"WE WILL KEEP THE TIGER SPIRIT
ALIVE"
PROSPERITY SC

JOE & TODD MONTROSS-NAUS
ANDERSON SC

TERENCE NEAL MOORE
LANCASTER PA

C HEYWARD MORGAN
GREENVILLE SC

MORGAN INVESTMENTS INC
GREENVILLE SC

GEORGE M "MICK" MORRIS
GREENVILLE SC

THOMAS O MORRIS JR
HEMINGWAY PHARMACY INC
HEMINGWAY SC

MOUNT VERNON GROUP #1
GREENVILLE SC

BERLIN G MYERS LUMBER CORP
SUMMERVILLE SC

GEORGE B (BUD) NALLEY JR
EASLEY SC

NATIONS BANK
GREENWOOD SC

DR M B NICKLES JR
HARTSVILLE SC

NUTEX INC
TAYLORS SC

ROY R & JOYCE C OATES JR
WOODRUFF SC

B EDWARD ODELL
FLORENCE SC

EMORY G ORAHOOD JR
ATLANTA GA

THE ORANGE AND WHITE
CLEMSON SC

OWENS CORNING DIV OFFICE
ANDERSON SC

"IN MEMORY OF V K HINES AND
T F PAGE"
FLORENCE SC

THE PALMETTO BANK
LAURENS SC

PALMETTO LOOM REED CO
GREENVILLE SC



Ken Brown



Sonny Cassidy

PARK PLACE CORPORATION
GREENVILLE SC

E RAYMOND & BRIGHT G PARKER
C/O GAFFNEY BROADCASTING INC
GAFFNEY SC

J B PATE JR MD
BISHOPVILLE SC

BUDWEISER OF
ANDERSON SC
COLUMBIA SC

DAVID L PEEBLES
GLOUCESTER VA

WILLIAM C PEEK
LIBERTY SC

CAROLINE, JORDAN & WILL
PEELER
GAFFNEY SC

PICKENS DENTAL ASSOC PA
PICKENS SC

JOHN, MARGARET &
LESLIE PITNER
COLUMBIA SC

JACK E PITTMAN
GREENVILLE SC

TIMOTHY J PLAYER
COLUMBIA SC

PLOWDEN CONST CO INC
SUMTER SC

R B POND JR
DARLINGTON SC

MR & MRS DAVID C POOLE
GREENVILLE SC

RUBY B POOLE
MULLINS SC

WILBUR O POWERS
FLORENCE SC

JOHN H PRICE JR
MOUNT PLEASANT SC

MR & MRS JULIAN H PRICE
FLORENCE SC

THE PRINT SHOP
ANDREWS SC

ROY L PRYOR JR
RIDGELAND SC

NORMAN FREDRICK PULLIAM
SPARTANBURG SC

PULMONARY ASSOCS OF
CAROLINA
COLUMBIA SC

C EVANS PUTMAN
GREENVILLE SC

R SCOTT & CYNTHIA D RADFORD
ANDERSON SC

TOM L REED
ALBURTIS PA

DR J E REINHARDT JR
ROCK HILL SC

CHARLES F RHEM JR
GREER SC

DR J CLAYTON RICHARDSON &
DR C ERIC RICHARDSON
BELTON SC

R E RIDDLE
PIEDMONT SC

H B RISHER
SPARTANBURG SC

BOYD, JACKIE, TROY, ALEXA, LANCE
LAURA & JODIE ROBERTS
CHESTER SC

WALLY ROBERTSON
MOORE SC

ROBERT W ROBINSON JR
CLEMSON SC

ANNE BULL ROGERS
BENNETTSVILLE SC

DR STEVEN R ROSS
FLORENCE SC

J D ROUSE SR & DR JACOB
D ROUSE JR
LURAY SC

RYDER TRUCK RENTAL CO INC
COLUMBIA SC

WILLIAM E SASSER III
BELMONT MA

JAMES SATTERFIELD
WEST UNION SC

SC STATE FAIR
COLUMBIA SC

MR & MRS JOHN A SCHWARTZ
SPARTANBURG SC

RICHARD A SCHWARZ
DOUGLASVILLE GA

MR & MRS STEVE SCRUGGS
GREENVILLE SC

JOHN L SEABROOK III
GREENVILLE SC

DR & MRS THOMAS E SKELTON
CLEMSON SC

RICHARD W SKIPPER
MARION SC

MRS LENA A SLOAN
MOUNT PLEASANT SC

THOMAS L SLOAN
GREER SC

SMALL WORLD TRAVEL
CLEMSON SC

MR & MRS CHAUNCEY D SMITH JR
SENECA SC

MRS DAVIS O SMITH
COLUMBIA SC

J RONALD SMITH
GREENVILLE SC

MR & MRS JOHN R SMITH
ANDERSON SC

MR & MRS TONY SMITH
ANDERSON SC

SONOCO PRODUCTS CO
HARTSVILLE SC

SOUTH CAROLINA BOX INC
GREENVILLE SC

SOUTHERN MANAGEMENT CORP
GREENVILLE SC

COLUMBIA DISTRIBUTING CORP
COLUMBIA SC

SPARTAN COMPUTER SERVICES
GREENVILLE SC

SPARTANBURG FOREST
PRODUCTS INC
SPARTANBURG SC

CHARLES AND MARTHA SPENCE
GREENVILLE SC

DR & MRS T RHETT SPENCER JR
FLORENCE SC

DAVID W SPROUSE
ANDERSON SC

JAMES B STEPHENS
GREENVILLE SC

R ALLEN STEVENS
ANDERSON SC

J E STEWART BLDRS INC
AIKEN SC

DR DAVID K STOKES JR
SPARTANBURG SC

DR & MRS J R STOUT
AIKEN SC

MICHAEL J STRANGE
TAYLORS SC

LAWRENCE A SUTHERLAND
ANDERSON SC

JOSEPH D SWANN
GREENVILLE SC

J CHRIS SWIFT PRES
COLUMBIA SC

R NORMAN TAYLOR MD
ROCK HILL SC

JAMES C THIGPEN
SUMMERTON SC

G G THOMAS SR
ROCK HILL SC

THRIFT BROS CONST CO
SENECA SC

JOHN D TICE
ROCKY FACE GA

DR CHARLIE W TIMMERMAN
AIKEN SC

IN HONOR OF MR &
MRS W P (PAP) TIMMERMAN
HARTSVILLE SC

TRACY E TINDAL
ROCK HILL SC

PAT TOOLE
GREENVILLE SC

THE TORRINGTON CO
CLINTON SC

TRIKATE INC
GREENVILLE SC



A M TUCK INC #1
BRADLEY SC

IN MEMORY OF
JERRY C JACKSON
SPARTANBURG SC

DR JAMES ALEXANDER
TURNER JR
CLEMSON SC

TWO STATE CONSTRUCTION CO.
THOMSON GA

VERDERY COMPANY
AUGUSTA GA

WALKER & WHITESIDE INC
TAYLORS SC

MR & MRS JOHN A WALTER
SIMPSONVILLE SC

DR & MRS WILLIAM R WARNER
GREENWOOD SC

THOMAS J WARWICK
GREENVILLE SC

RAYMOND S WATERS
SPARTANBURG SC

H MICHAEL WEBB MD
ATLANTA GA

FRANCLIF COMPANY
AIKEN SC

DR JAMES D WELLS III
MOUNT PLEASANT SC

JOEL W WELLS
GREENVILLE SC

JOHN C WELLS
ANDERSON SC

JEFF WHALEY
PIEDMONT SC

DON V WHELCHER &
STANLEY RIGGINS
CHARLOTTE NC

MARSHALL WHITE JR
CHEMICALS DIV
GREENSBORO NC

ROBERT J WILLIAMS JR
ATLANTA GA

MR & MRS EUGENE P WILLIMON
CLEMSON SC

D I WILSON COMPANY
GEORGETOWN SC

ALLEN K WOOD JR
CLEMSON SC

ALLEN & JOSIE WOOD
FLORENCE SC

MR & MRS CHARLES R WOOD
HIGHLANDS NC

JOHN WORLEY
ORANGEBURG SC

J & M WREN
SPARTANBURG SC

WRENN MACHINE TOOLS INC
WEST COLUMBIA SC

S BRUCE & VALERIE C WUNNER
KIT BRYAN
LIGHTHOUSE POINTFL

WYMAN INC
BLUFFTON SC

JAMES M ZACHRICH JR
GREENWOOD SC

GORDON D ZUBER
SPARTANBURG SC

TONY ELZOGHBI
SIMPSONVILLE SC

W ARTHUR ERSKINE III
W COLUMBIA SC

EDWIN W EVANS
TAYLORS SC

BENJAMIN M EVATT
GREER SC

BOB A GALIANO JR
SUMTER SC

GARRISON/CLARK/GARRISON
CLEMSON SC

PAUL GAUGHF
SUMTER SC

ROBERT A GLENN
GREENVILLE SC

DON E GOLIGHTLY
DESIGN COLLABORATIVE INC
COLUMBIA SC

RAMONA T GRAVELY
SUNSET SC

MR & MRS G GORDON GREENWOOD
ASHEVILLE NC

KEN & SARAH GORDON
GASTONIA NC

LOIS R GUEST
FLORENCE SC

LLOYD G GURLEY
SALISBURY NC

FRANKLIN & JOYCE HARTSELL
CLEMSON SC

DR EDWIN C HENTZ
CHESTER SC

MR & MRS GEORGE B HILTON
CONCORD NC

MR & MRS T CARROLL HOLCOMBE
ANDERSON SC

DANIEL E HUNT
EASLEY SC

J THOMAS HUNTER JR
MARION SC

WALTER L HUNTER JR
COLUMBIA SC

GRADY R JONES MEMORIAL
BELTON SC

HAROLD R JONES
WINNSBORO SC

DR SIDNEY E KIRKLEY
HENDERSONVILLE NC

MR & MRS SANDY KIRKUS
GREENVILLE SC

MRS ERNEST EUGENE LESLIE
GEORGE & ANNA LESLIE
CLEMSON SC

SAM & HARRIET LIGON
GREENVILLE SC

MR & MRS CEPHUS W LONG
FLORENCE SC

LINDA LONG TRAVEL
GREENVILLE SC

JOHN E LUNN
TIMMONSVILLE SC

TOMMY & LISA LYNCH
BELTON SC

JOE B MAFFETT
SALUDA SC

JOHN D MARTIN
NORCROSS GA

RONALD J MCCOY
GREENVILLE SC

DEANA & JOHN MCENTIRE
CLEMSON SC

THURMON W MCLAMB
LITTLE RIVER SC

S C MCMEEKIN MEMORIAL
CHARLESTON SC

GENE & BOB MERRITT
EASLEY SC

MR & MRS J GRADY MILLER JR
GREENVILLE SC

JAMES D MILLER
FLORENCE SC

TERRI & MARK MILLER
WINSTON SALEM NC

MRS SARA MADDEN MORRIS
GREENVILLE SC

PAT & MARSHA NOBLES
N MYRTLE BEACH SC

THOMAS K NORRIS
TAYLORS SC

BENSON & REN OVERTON
CLEMSON SC

CAROLYN & STEVE PEARCE
SIMPSONVILLE SC

MR & MRS HENRY H PERKINS III
SIMPSONVILLE SC

JAMES M PERRY
RUTHERFORDTON NC

LLOYD W PURSER
GREENSBORO NC

MR & MRS MARK S RICHARDSON
CHARLOTTE NC

WAYNE & BETTY ANN ROBERSON
WEAVERVILLE NC

D H ROBERTS
GREENWOOD SC

MICHAEL E RODDEY
GREENVILLE SC

CARL R ROGERS
FAIR PLAY SC

GIL RUSHTON
EASLEY SC

E T (TOM) SALISBURY
SUMMERVILLE SC

JOHN HAROLD SEASE
PROSPERITY SC

J CLYDE SIMMONS
SPARTANBURG SC

GEORGE SINGLETON JR
CAMDEN SC

MARGARET C SLOAN
GREER SC

G NEIL SMITH
PICKENS SC

MRS OLIVER I SNAPP JR
HOUSTON TX

SOUTHEASTERN ELECTRICAL
DISTRIBUTORS INC
GREENVILLE SC

DOUGLAS R SPENCER
SPARTANBURG SC

LAWRENCE V STARKEY JR
ATLANTA GA

\$1000 TIGER Scholarship

Life Donors

MRS J H ABRAMS
SALEM SC

TOM ARTHUR
SPARTANBURG SC

H KEITH ANDERSON
GREENWOOD SC

MR & MRS JACK L ATKINSON
GREENVILLE SC

MR & MRS LEWIS BAGWELL
WARE SHOALS SC

MARVIN B BANTON
DUNCAN SC

KEVIN M BARTH
FLORENCE SC

WILBUR N BAUMANN III
TRACYS LANDING MD

MR & MRS J FRANK BLACK
GREENVILLE SC

MS E J BLACKWELL
MAULDIN SC

LUTHER BOLIEK
GREENVILLE SC

BOB BOND
TOWNVILLE SC

MR & MRS JAMES E BOSTIC
GREER SC

R A BOWEN JR
MACON GA

THOMAS M BROSAN
ASHEVILLE NC

DAN E BRUCE
GREENVILLE SC

C DICK BUCKLES
HARTSVILLE SC

SCOTT CARPENTER
SIMPSONVILLE SC

MR & MRS NEB CLINE JR
GREENVILLE SC

JACK O COGGINS
TAYLORS SC

J C & NANCY COOK
CLEMSON SC

HOWARD M CORBETT
PENDLETON SC

CARLYLE POOLE
WAGENER SC

CAPT J RICHARD COTTINGHAM
RALEIGH NC

CHARLES E DALTON
PICKENS SC

MR & MRS R JACK DILL JR
GREENVILLE SC

DR & MRS WILLIAM E DUKES
CLEMSON SC

PAUL M DUNNAVANT JR
ORANGEBURG SC

ROBERT E DYE
EASLEY SC



Dan DiMucci



Levon Kirkland

WILLIAM B STURGIS
GREENVILLE SC
CHARLES R SWEARINGEN III
CHARLOTTE NC
J R SWETENBURG JR
CLINTON SC
ROBERT A TAYLOR JR
ANDERSON SC
G G THOMAS SR
G G THOMAS JR
ROCK HILL SC
SAM & BRIGHAM THOMAS
KNOXVILLE TN
HENRY S TRAMMELL
CHARLOTTE NC
ROBERT E TRIPLETT
GREENVILLE SC

MR & MRS KERMIT M WATSON
GREENVILLE SC
MR & MRS BOB Y WEATHERS
GREENVILLE SC
CURTIS & LALANE WELBORN
EASLEY SC
ALTON C JR &
MARY ANN WHITLEY
CLEMSON SC
JAMES C WILLIAMS JR
NORWAY SC
LARRY L WOLFE
LANCASTER SC
DR FREDDIE ZINK
PIEDMONT SC

ROYCE B GILLIAM
ANDERSON SC
LEE AND TOM HANCOCK
ANDERSON SC
DR JAMES A HENDERSON
ANDERSON SC
R HERBERT INC
ANDERSON SC
HILLHOUSE INC
ANDERSON SC
MR & MRS T CARROLL HOLCOMBE
ANDERSON SC
MR AND MRS PAUL J HUBBARD
ANDERSON SC
SHIRLEY HUITT & SONS INC
ANDERSON SC
DR CHASE P HUNTER
ANDERSON SC
DAN & LIBBY JONES
ANDERSON SC
WALLACE JONES
ANDERSON SC
DR & MRS WILLIAM R KARPIK
ANDERSON SC
MAX B KING MEMORIAL
ANDERSON SC
KING OIL CO
ANDERSON SC
MR & MRS CHARLES D LINDLEY
ANDERSON SC
RICHARD G & JOAN E LOOPER
ANDERSON SC
T L MACK
ANDERSON SC
MICHAEL D & TAMMY MATHEWS
ANDERSON SC
NATIONSBANK CORPORATION
ANDERSON SC
KEVIN PAUL O'CONNOR
ANDERSON SC
OWENS CORNING FIBERGLAS CORP
RESINS & COATINGS DIV
ANDERSON SC
PIEDMONT HONDA
ANDERSON SC
PLEZ U STORES
ANDERSON SC
MR & MRS NORMAN W POWELL
ANDERSON SC
RED CIRCLE
ANDERSON SC
CHARLES L & MELISSA M REID
ANDERSON SC
JAMES E REID
ANDERSON SC
DALE & TAMI RICHEY
ANDERSON SC
DR DONALD C ROBERTS &
DR JOSEPH C YARBROUGH JR
ANDERSON SC
BOBBY R ROWLAND
ANDERSON SC
GREG L SHORE
ANDERSON SC
SKATELAND USA
ANDERSON SC
DR B J SKELTON
ANDERSON SC
DR KENNETH W SMITH
ANDERSON SC
T BARNEY SMITH AGENCY INC
ANDERSON SC
LARRY E STONE CONSTRUCT. CO
ANDERSON SC
A FRED STRINGER JR DVM
ANDERSON SC
CHARLES "BUD" TABOR
ANDERSON SC
ROBERT A TAYLOR JR
ANDERSON SC
TEMPLE-STRAUP
ANDERSON SC
J D THRASHER INC
ANDERSON SC

TONY, NANCY, ALLISON, TONYA
AND ERICA WHITMAN
ANDERSON SC
HARRY M WILSON
ANDERSON SC
JUDY A WILSON
ANDERSON SC
WINDSOR ASSOCIATES
ANDERSON SC
KENNETH S WOHLFORD
ANDERSON SC
SAMUEL & JUDY ASHLEY
BELTON SC
BELTON INDUSTRIES INC
BELTON SC
BELTON METAL CO
BELTON SC
R A FERGUSON JR
BELTON SC
GOODMAN CONVEYOR CO
BELTON SC
MR & MRS D MICHAEL GREER
BELTON SC
ANDY & LORI JARMAN
BELTON SC
MIKE, ALLISON, AUNDREA
& AMY JOHNSON
BELTON SC
GRADY R JONES MEMORIAL
BELTON SC
BELTON SC
TOMMY & LISA LYNCH
BELTON SC
J K MEEKS
BELTON SC
EDGAR RAY MOORE JR
BELTON SC
MARION C NICKLES JR
BELTON SC
SUPERIOR ENGINEERING INC
BELTON SC
GREGORY E TYSL
BELTON SC
COL & MRS JOSEPH K WILSON JR
BELTON SC
JANE C RIDGEWAY
HONEA PATH SC
DENNIS E MCELHANNON
PELZER SC
MARK S VAUGHAN
PELZER SC
MR & MRS GEORGE VERES
PELZER SC
MELVIN E BARNETTE
PENDLETON SC
ELLIS E BRADFORD
PENDLETON SC
J LAWRENCE CARTEE
ROBERT ISAAC
PENDLETON SC
MARK D WILSON
PENDLETON SC
W LEON HOLLEY
STARR SC
BOB BOND
TOWNVILLE SC
IN MEMORY OF FRAZ
& HENRY H CARTER
TOWNVILLE SC
DOUG'S SPEED SHOP
WILLIAMSTON SC

Donors

ABBEVILLE
MRS WM C DUPRE
ABBEVILLE SC
MR & MRS JAMES B JONES JR
ABBEVILLE SC
MRS T C MILFORD
ABBEVILLE SC
CHARLES L POWELL
ABBEVILLE SC
HERBY ROSENBERG & FAMILY
HERBY BARBER & FAMILY
ABBEVILLE SC
MR & MRS RUFUS C SHERARD
CALHOUN FALLS SC
GENE POWELL
DONALDS SC
AIKEN
WILLIAM R ALEXANDER
AIKEN SC
TRACY BLEDSOE
AIKEN SC
RICHARD L BOYLESTON
AIKEN SC
JAN, CARL AND TRIPP BRYAN
AIKEN SC
GREGG CORLEY
AIKEN SC
DANNY & JAN EPTING
AIKEN SC
ELBERT HINES HAMILTON
AIKEN SC
D RUSSELL HARRIS
AIKEN SC
W S HENTZ
AIKEN SC
STEVEN W & CHRISTINA W HOLT
AIKEN SC
JACK D HUTTO
AIKEN SC
MR & MRS DOUG KINGSMORE
MIKE KINGSMORE
AIKEN SC
JOHN H MCALHANEY JR (JACKIE)
AIKEN SC
A H PETERS JR
AIKEN SC
MR & MRS C O TENNANT JR
AIKEN SC
MR & MRS F A TOWNSEND, JR
MRS F A TOWNSEND
AIKEN SC
CHARLES T &
CHRISTOPHER WATTS
AIKEN SC
H ODELL WEEKS JR
AIKEN SC
BUDDY & LINDA WHITLAW
AIKEN SC
ROBERT & CINDY BUIST
NORTH AUGUSTA SC
ANTHONY & STEPHANIE HAMMOND
NORTH AUGUSTA SC

JOHN JESTER
NORTH AUGUSTA SC
MR & MRS MARION JONES JR
NORTH AUGUSTA SC
WARREN AND MARGARET
KENRICK
NORTH AUGUSTA SC
C TED STEPHENS
NORTH AUGUSTA SC
BEN G WATSON
NORTH AUGUSTA SC
DR W GAMEWELL WATSON
NORTH AUGUSTA SC
MR & MRS JOHN LEE WOOD JR
NORTH AUGUSTA SC
WEBBS CHRISTMAS TREE FARM
SALLEY SC
MRS CARROL H WARNER
WAGENER SC
ALLENDALE
F M YOUNG CO INC
FAIRFAX SC
ANDERSON
JOHN APINIS
ANDERSON SC
BAYCHEM
ANDERSON SC
BECKMAN CONSTRUCTION
ANDERSON SC
JANE H BOWEN
ANDERSON SC
MR & MRS RONNIE L BROCK
ANDERSON SC
NASH BROYLES
ANDERSON SC
MARVIN BUFFINGTON & SONS
ANDERSON SC
RON & B J BURRISS
ANDERSON SC
PHILIP L CAMPBELL
RAYMOND O CAMPBELL
ANDERSON SC
CAROLINA BEER CO INC
ANDERSON SC
NATHAN W CHILDS
ANDERSON SC
R CAROL COOK
ANDERSON SC
WILLIAM O CORDER JR
ANDERSON SC
MR & MRS DEL COWHARD
ANDERSON SC
R DOUG CROMER
ANDERSON SC
CROMER FOOD SERVICES INC
ANDERSON SC
FAMILY PRACTICE ASSOCIATES
ANDERSON SC
FRANK DISTRIBUTING CO
ANDERSON SC
DEWEY FREEMAN
ANDERSON SC
DR M RAY GILLESPIE
ANDERSON SC



Bob DeBardelaben



HARRY MAJOR
WILLIAMSTON SC
MR & MRS GEORGE E MARION
WILLIAMSTON SC
MR & MRS PHILIP E WILLIAMS
WILLIAMSTON SC
BAMBERG
DR F MARION DWIGHT
BAMBERG SC
JOE A BROWN
OLAR SC
BARNWELL
CLEM & BRANNON COLLINS
BARNWELL SC
BARNETT LEE MAZURSKY
BARNWELL SC
THOMAS WARREN WEEKS
BARNWELL SC
JIMMY F MORRIS
BLACKVILLE SC
MR AND MRS ROBERT CARR
WILLISTON SC
BEAUFORT
MRS STRATTON A DEMOSTHENES
BEAUFORT SC
T R GARRETT
BEAUFORT SC
GRIFFIN ENTERPRISES INC
BEAUFORT SC
BERKLEY
MR AND MRS PAUL G CAMPBELL
GOOSE CREEK SC
JIM & JEN WILLIAMSON & FAMILY
GOOSE CREEK SC
DR PETER E MYERS IV
MONCKS CORNER SC
F MARION PEAGLER
MONCKS CORNER SC
CALHOUN
IN MEMORY OF P BLACK SR &
CARL V BLACK
CAMERON SC
MRS ELDON V HAIGLER JR &
SONS
CAMERON SC
HENRY TECKLENBURG
ST MATTHEWS SC
CHARLESTON
DR CALVERT C ALPERT
CHARLESTON SC
CARL POOLE INC
CHARLESTON SC
FURMAN R CULLUM
CHARLESTON SC
CHRISTINE FAENZA
CHARLESTON SC
PHIL R FLOYD
CHARLESTON SC
MARY BAILEY HARKEN
CHARLESTON SC
FRANK HEINSOHN
CHARLESTON SC
WILLIAM C KENNERTY
CHARLESTON SC
MR AND MRS TOM B LAROCHE
CHARLESTON SC
BARRETT S LAWRIEMORE
CHARLESTON SC
BRENT LEWIS
CHARLESTON SC
FRANK E LUCAS
CHARLESTON SC
REAR ADMIRAL JOSEPH B MCDEVITT
CHARLESTON SC
S C MCMEEKIN MEMORIAL
CHARLESTON SC
MEAD'S TREE SERVICE INC
CHARLESTON SC
REBA A MONTS
CHARLESTON SC
NEIL C ROBINSON
CHARLESTON SC
BENJAMIN L SCOTT
CHARLESTON SC

JEFFREY D SINGLETARY
CHARLESTON SC
JOHN F WATERS
CHARLESTON SC
BOB & JEANNETTE WELDON
CHARLESTON SC
SKEETER & ABBEY WIGGINS
CHARLESTON SC
A Y WILLARD JR
CHARLESTON SC
G P LACHICOTTE
EDISTO ISLAND SC
MR & MRS G SPENCE WISE JR
EDISTO ISLAND SC
TROY L JENNINGS
ISLE OF PALMS SC
J T RICHARDS MD
ISLE OF PALMS SC
EDWARD A ROSE III
ISLE OF PALMS SC
FRANKLIN R WELCH MEMORIAL
ISLE OF PALMS SC
PHIL & MARY BRADLEY
JOHNS ISLAND SC
FOR KYLE M HICKMAN BY DAVID,
LAUREN, CHARLIE AND DEE ANNE
JOHNS ISLAND SC
RUSSELL JORDAN
JOHNS ISLAND SC
JAMES E BOSWELL
MOUNT PLEASANT SC
C L CRIBB JR
MOUNT PLEASANT SC
MICHAEL W DELEON
MOUNT PLEASANT SC
MR & MRS R S MCCANTS III
MOUNT PLEASANT SC
E M SEABROOK JR,
E M SEABROOK III &
LEWIS E SEABROOK
MOUNT PLEASANT SC
DRS J O & K C SHULER
MOUNT PLEASANT SC
MRS S V SOTTILE
MOUNT PLEASANT SC
SIDNEY W STUBBS JR
MOUNT PLEASANT SC
TOM B YOUNG
N CHARLESTON SC
CHEROKEE
BOB BLANTON
BLACKSBURG SC
MR & MRS WAYNE JONES/
LESLIE & PAMELA
BLACKSBURG SC
MR & MRS LOUIS V CAGGIANO JR
GAFFNEY SC
R S CAMPBELL JR
GAFFNEY SC
CHEROKEE MASONRY INC
GAFFNEY SC
DAVID D CURRY
GAFFNEY SC
MIKE, JAYMIE, & ERIC DOBBINS
GAFFNEY SC
MR & MRS JOHN M HAMRICK JR
GAFFNEY SC
B R KERNELS
GAFFNEY SC
J GRADY RANDOLPH
GAFFNEY SC
DAVID AND KIMBERLY SHEHAN
GAFFNEY SC
DANNY W STACY
GAFFNEY SC
JAMES S THOMAS
GAFFNEY SC
DANIEL RUFUS WHITE JR
GAFFNEY SC
CHESTER
JOSHUA R BENNETT
BLACKSTOCK SC
WILLIS CRAIN
CHESTER SC
GEORGE R FLEMING
CHESTER SC

S W GOUGH
CHESTER SC
DR EDWIN C HENTZ
CHESTER SC
WILLIAM P (DUB) JOHNSON
JOHNSON-LAURA MAE INC
CHESTER SC
MIKE & DENISE LAWSON
CHESTER SC
T L PEEK
CHESTER SC
JOHN A SEIDENSTRICKER
CHESTER SC
ROBERT M STEVENSON
CHESTER SC
HALSTED M STONE MD
CHESTER SC
S MARVIN WALDREP
CHESTER SC
FRANK LLOYD WRIGHT
CHESTER SC
CHESTERFIELD
W E HOUGH
CHESTERFIELD SC
BURNIE W BALLARD
PAGELAND SC
DR BILLY BLAKENEY
PAGELAND SC
CLARENDON
G H FURSE JR
MANNING SC
DR WYMAN L MORRIS
MANNING SC
BAT ENTERPRISES, INC.
TURBEVILLE SC
COLLETON
MR & MRS TOMMY HYDRICK
RUFFIN SC
DR & MRS J FRANK BIGGERS
WALTERBORO SC
IN MEMORY OF JIMMY MITCHELL
BY MR & MRS MITCHELL &
GRACE ANN
WALTERBORO SC
WILLIS & JEANETTE NOLIND
WALTERBORO SC
DARLINGTON
HUBERT C BAKER DDS
DARLINGTON SC
WILLIAM M BOYCE
DARLINGTON SC
MR AND MRS HAROLD S BRIDGES
DARLINGTON SC
DANIEL L PEARMAN
DARLINGTON SC
DAN ASKINS CO INC
HARTSVILLE SC
DR & MRS WILLIAM R BLAKENEY
HARTSVILLE SC
C DICK BUCKLES
HARTSVILLE SC
JOHN S GRANTHAM JR
HARTSVILLE SC
MARION D HAWKINS JR
HARTSVILLE SC
KENNY HOWLE
HARTSVILLE SC
DR G J LAWHON JR
HARTSVILLE SC
HARRY M MCDONALD
HARTSVILLE SC
JOHN R MOZINGO
HARTSVILLE SC
MR & MRS CHARLES F PATERNO
HARTSVILLE SC
BILL REAVES
HARTSVILLE SC
JULIUS C RHODES
HARTSVILLE SC
MR G G SEGARS JR
HARTSVILLE SC
JERRY T USHER JR
HARTSVILLE SC
JOHN C WALKER
HARTSVILLE SC

G JAMES WILDS III
HARTSVILLE SC
MR & MRS RICHARD L BAIRD
SOCIETY HILL SC
DILLON
CAROLE AND JAY ARNETTE
DILLON SC
CHARLES F CARMICHAEL &
SAVINGS INC
DILLON SC
LAURENS W FLOYD
DILLON SC
ROGERS FARMS
FORK SC
DORCHESTER
HUBERT B SHIEDER
HARLEYVILLE SC
DAVID G CAMPBELL
RIDGEVILLE SC
C BRYAN JORDAN II
SAINT GEORGE SC
DEXTER RICKENBAKER
SAINT GEORGE SC
MICHAEL J SNYDER
SAINT GEORGE SC
MR & MRS JOEY N WESTBURY
SAINT GEORGE SC
MR & MRS DAVID COLEMAN
SUMMERVILLE SC
VAUGHN H HOWARD
SUMMERVILLE SC
E T (TOM) SALISBURY
SUMMERVILLE SC
WM EDWARD TWILLEY JR
SUMMERVILLE SC
EDGEFIELD
JEAN H HERLONG
JOHNSTON SC
MR & MRS LEWIS F HOLMES III
JOHNSTON SC
TERRY & VICKIE TIMMERMAN
JOHNSTON SC
FAIRFIELD
A H MCMEEKIN JR
MONTICELLO SC
GENE C JONES
RIDGEWAY SC
MRS J K COLEMAN
WINNSBORO SC
FOREST E HUGHES JR
WINNSBORO SC
HAROLD R JONES
WINNSBORO SC
JOHN C RENWICK JR
WINNSBORO SC
FLORENCE
KEVIN M BARTH
FLORENCE SC
JOHN E BOULWARE
DR WILLIAM N BOULWARE
FLORENCE SC
RUFUS M BROWN
FLORENCE SC
DR RICHARD H BRYANT JR
FLORENCE SC
RON BURLEY
FLORENCE SC
CORMELL-STREETT &
PATTERSON
FLORENCE SC
LANE CRAVEN &
MALCOLM H CRAVEN
FLORENCE SC
JIM DAMERON
FLORENCE SC
DR J M DAVIDSON
FLORENCE SC
LOIS R GUEST
FLORENCE SC
BOB & JANELLE HICKS
FLORENCE SC
MR & MRS BRYAN HOWELL
FLORENCE SC
L CHAPPELL JONES
FLORENCE SC

STEWART E JONES
FLORENCE SC
MR & MRS CEPHUS W LONG
FLORENCE SC
STEVE R LOVE
FLORENCE SC
DR LLOYD MILLER
PALMETTO HEALTH ASSOC
FLORENCE SC
BEN PERROU
FLORENCE SC
DRS T W & W E PHILLIPS
FLORENCE SC
IRA S RAINWATER III
FLORENCE SC
TOM STANLEY
FLORENCE SC
DR & MRS JOHN M THOMASON
FLORENCE SC
CHRIS YAHNIS
FLORENCE SC
KING FARMS— JOE W KING/
MARK H KING
JOHNSONVILLE SC
JAMES W KING
JOHNSONVILLE SC
PALMETTO HEALTH ASSOCIATES
JOHNSONVILLE SC
JOHN E LUNN
TIMMONSVILLE SC
GEORGETOWN
JOE/TOMMY/JOEY BRANYON
ANDREWS SC
J C ELLIOTT
ANDREWS SC
SAMUEL M HARPER
ANDREWS SC
FRED FAIRCLOTH
GEORGETOWN SC
DUGGER R RIMMER
GEORGETOWN SC
WACCAMAW FAMILY
PRACTICE ASSOC
GEORGETOWN SC
GENE M & LINDA CONNELL JR
MURRELLS INLET SC
MR & MRS STEPHEN H MUDGE
MURRELLS INLET SC
COASTAL STRUCTURES
PAWLEYS ISLAND SC
GLENN E DAVIS
PAWLEYS ISLAND SC
JOHN B HARRIS III
PAWLEYS ISLAND SC
ARTHUR H LACHICOTTE JR
PAWLEYS ISLAND SC
GREENVILLE
ASTRO AMERICAN CHEMICAL
FOUNTAIN INN SC
MR & MRS TERRY M HORNE
FOUNTAIN INN SC
JOSEPH T MEEHAN
FOUNTAIN INN SC
MR & MRS R STEPHEN MOORE
FOUNTAIN INN SC
DOUGLAS W STEWART
FOUNTAIN INN SC
MELVIN K YOUNTS
FOUNTAIN INN SC
MR & MRS W J ABLES
GREENVILLE SC
MR & MRS WM BARRY AGNEW
GREENVILLE SC



Mark Fellers



Randy Scott

MR & MRS COLONEL H ALBERTSON
GREENVILLE SC
DR JIM M ALEXANDER
GREENVILLE SC
MILTON C ANTONAKOS
GREENVILLE SC
ASHWORTH CARD CLOTHING INC
GREENVILLE SC
MR & MRS JACK L ATKINSON
GREENVILLE SC
JAMES F BALLENGER
GREENVILLE SC
MR & MRS JAMES H BARNES JR
GREENVILLE SC
JOHN P BATSON JR
GREENVILLE SC
JOHN H BECKROGE JR
GREENVILLE SC
BELL SOUTH
GREENVILLE SC
CHRIS M BIGALKE
GREENVILLE SC
RICHARD P BIGGER
GREENVILLE SC
ROBERT H BISHOP
GREENVILLE SC
MR & MRS J FRANK BLACK
GREENVILLE SC
LUTHER BOLIEK
GREENVILLE SC
JAMES A BOLING
GREENVILLE SC
B K BOLT
GREENVILLE SC
BONITZ CONTRACTING CO INC
GREENVILLE SC
W HOWARD BOYD JR
GREENVILLE SC
C H BRANYON PIPE COMPANY
GREENVILLE SC
JAMES & CLAUDIA BROWN
GREENVILLE SC
JEFFREY SCOTT BROWN
GREENVILLE SC
JOHN BROWN ENGINEERS
& CONSTRUCTORS
GREENVILLE SC
DAN E BRUCE
GREENVILLE SC
CHARLES A BRYAN JR
GREENVILLE SC
BURRIS CHEMICAL INC
CHARLESTON SC
GREENVILLE SC
C H PATRICK CO INC
GREENVILLE SC
RONNIE CANTRELL
GREENVILLE SC
JOSEPH W CARTER
GREENVILLE SC
DAVID T CHAPMAN
GREENVILLE SC
MR & MRS WILLIAM CHAPMAN
GREENVILLE SC
LANGDON CHEVES III
GREENVILLE SC
CLEMSON ECONOMICS
CONSORTIUM
GREENVILLE SC
MR & MRS NEB CLINE JR
GREENVILLE SC
MARSHALL J COLEMAN JR
GREENVILLE SC

WM A COLEMAN
GREENVILLE SC
COLLINS MUSIC CO
GREENVILLE SC
L KENNETH COOK
GREENVILLE SC
MARK W COOPER
GREENVILLE SC
PIEDMONT PETROLEUM
TIGER SCHOLARSHIP
GREENVILLE SC
JOHN G CREECH
GREENVILLE SC
MR & MRS CHARLES F
DAVENPORT JR
GREENVILLE SC
GLEN G DAVES MD
GREENVILLE SC
DAVIS ELECTRICAL CONSTRUCTORS
GREENVILLE SC
GORDON S DAVIS
GREENVILLE SC
RANDAL M DAVIS
GREENVILLE SC
MR & MRS R JACK DILL JR
GREENVILLE SC
DOVE CHIROPRACTIC CLINIC
GREENVILLE SC
JORDAN & DUCKER CORP.
GREENVILLE SC
STEVE DUNLAP
GREENVILLE SC
EDWARD F DURHAM JR
GREENVILLE SC
W FRANK DURHAM JR
GREENVILLE SC
MRS ELLIOTT A EASLEY
GREENVILLE SC
CHARLES H ENGLISH
GREENVILLE SC
DAVID & LINDA ESTES
GREENVILLE SC
THOMAS L FARTHING
GREENVILLE SC
JAMES E FOSTER JR &
E COLE HUCKABEE
GREENVILLE SC
FRANCIS REALTY CO
GREENVILLE SC
F B FREDERE III
GREENVILLE SC
FREEMAN & MAJOR, ARCHITECTS
GREENVILLE SC
GARRISON J BUILDING SERVICE
GREENVILLE SC
R E GLENN
GREENVILLE SC
ROBERT A GLENN
GREENVILLE SC
R A GODLEY
GREENVILLE SC
JOEL W GRAY III
GREENVILLE SC
C L GREENE
GREENVILLE SC
JIM GREGORIE
GREENVILLE SC
ROBERT T HARRISON
GREENVILLE SC
JOE A HEWELL
GREENVILLE SC
HOLIDAY INN
GREENVILLE SC
DR JOSEPH W HOLLIDAY
GREENVILLE SC
WILLIE R HUDSON
GREENVILLE SC
WILLIAM DAVID HUMPHREY
GREENVILLE SC
INDUSTRIAL METAL PROC INC 1
GREENVILLE SC
JOEL R INMAN MD
GREENVILLE SC
WILLIAM B & ANDE M JACKSON
GREENVILLE SC

JENNINGS-DILL INC
GREENVILLE SC
MELVYN W JOHNSON
GREENVILLE SC
MR & MRS WILLIAM R JOLLY JR
GREENVILLE SC
DONALD F KAPP
GREENVILLE SC
CHARLES E & GAYLE M KEY
GREENVILLE SC
MR & MRS SANDY KIRKUS
GREENVILLE SC
B B KNIGHT JR
GREENVILLE SC
DR KENNETH B KNIGHT
GREENVILLE SC
R L KUNZ INC
GREENVILLE SC
L M INDUSTRIES
GREENVILLE SC
WILLIAM M LANDRETH
GREENVILLE SC
TERRELL LANKFORD INSURANCE
GREENVILLE SC
MR & MRS L G LEWIS JR
GREENVILLE SC
SAM & HARRIET LIGON
GREENVILLE SC
LINDA LONG TRAVEL
GREENVILLE SC
V B LIPPARD JR
GREENVILLE SC
J HAROLD MACK -ARCHITECT
GREENVILLE SC
SCOTT T MANN
GREENVILLE SC
C B MARTIN JR
GREENVILLE SC
ALFRED MATHIASSEN III
GREENVILLE SC
JACK MCCALL JR
GREENVILLE SC
RONALD J MCCOY
GREENVILLE SC
MCNAUGHTON-MCKAY
GREENVILLE SC
J G MILLER JR
GREENVILLE SC
JAMES D MILLER
GREENVILLE SC
WALLACE MOON
GREENVILLE SC
MR & MRS MARTY L MOORE
GREENVILLE SC
THOMAS MOORE
GREENVILLE SC
SARA MADDEN MORRIS
GREENVILLE SC
MORRIS CONST CO
HENRY HOLSEBER
GREENVILLE SC
WILLIAM D NEAL JR
GREENVILLE SC
ORDERS DISTRIBUTING CO INC
GREENVILLE SC
CODY, NINA, RANDY &
NINA SEAY OWENS
GREENVILLE SC
Z H OWINGS
GREENVILLE SC
ALTON F PAINTER
GREENVILLE SC
STEVE PARENT/D R PARENT
GREENVILLE SC
MICHAEL PARHAM
GREENVILLE SC
RONALD PARKER/CHIP GILSTRAP
GREENVILLE SC
DOUGLAS F PATRICK &
ROBERT G HOPKINS
GREENVILLE SC
MR & MRS I N PATTERSON JR
GREENVILLE SC
JOHN W PEDEN CO INC
GREENVILLE SC



Bobby Gage

PEPSI COLA OF GREENVILLE
GREENVILLE SC
JOHN PERKINS
GREENVILLE SC
VINCE PERONE
GREENVILLE SC
PET DAIRYDELL
GREENVILLE SC
NICK G PETRAKOS
GREENVILLE SC
E A PFISTER
GREENVILLE SC
PIEDMONT ARTHRITIS CLINIC PA
GREENVILLE SC
PIEDMONT NEWSPAPER GROUP
GREENVILLE SC
MR & MRS ANDREW H PIOTH
GREENVILLE SC
G MILLON PLYLER
GREENVILLE SC
MR & MRS ROBERT J POTERALA
GREENVILLE SC
JAMES T POWELL
GREENVILLE SC
DAVID R PRICE PHD
GREENVILLE SC
PROFORMANCE GROUP INC
GREENVILLE SC
MR & MRS DUSTY REID
GREENVILLE SC
JOHN F RENFRO III
GREENVILLE SC
WILLIAM E (GENE) RHYMER JR
GREENVILLE SC
MICHAEL ROBINSON/
JAMES JACKSON
GREENVILLE SC
MICHAEL E RODDEY
GREENVILLE SC
SAMUEL F ROPER
GREENVILLE SC
NATHAN A EINSTEIN
WILLIAM ROSENFELD
GREENVILLE SC
CLIFFORD D ROY
GREENVILLE SC
JOHN P SCOTT
THE FURMAN CO
GREENVILLE SC
GEORGE W SHARPTON
GREENVILLE SC
DR & MRS DONALD W SHELLEY
GREENVILLE SC
SLOAN CONSTRUCTION CO INC
GREENVILLE SC
O JOHNSON SMALL
GREENVILLE SC
DR ROBERT S SMALL
GREENVILLE SC
DWIGHT H SMITH JR
GREENVILLE SC
GEORGE F SMITH
GREENVILLE SC
STERLING W SMITH
GREENVILLE SC
SOUTHEASTERN ELEC
DISTRS INC
GREENVILLE SC
TOBY STANSELL
GREENVILLE SC
MONICA W STASNEY
GREENVILLE SC

JAMES M STEPHENS
GREENVILLE SC
MRS MURRAY M STOKELY
GREENVILLE SC
WILLIAM B STURGIS
GREENVILLE SC
SUGAR CREEK ACCESSORIES INC
GREENVILLE SC
JAMES CARL & VIRGINIA SUMMEY
GREENVILLE SC
SUNLAND DISTRIBUTION INC
GREENVILLE SC
SUNSHINE CLEANERS & LAUNDRY
GREENVILLE SC
TERRY TALLON
GREENVILLE SC
"IN HONOR OF MR & MRS W P
(PAP) TIMMERMAN"
GREENVILLE SC
JIM TURNER
GREENVILLE SC
UNIMARK PLASTICS COMPANY
GREENVILLE SC
JIM AND JACKIE VAUGHN
GREENVILLE SC
EARLE W SARGENT MEMORIAL:
BY CAROLINA BELTING CO
GREENVILLE SC
VULCAN MATERIALS INC
GREENVILLE SC
WACHOVIA BANK OF SC
GREENVILLE SC
WACHOVIA BANK OF SC
GREENVILLE SC
MR & MRS KERMIT M WATSON
JOE B MAFFETT
GREENVILLE SC
MR & MRS BOB Y WEATHERS
GREENVILLE SC
BOB E WEBB
GREENVILLE SC
WFBC TV
ATTN: RON BASS
GREENVILLE SC
DAVID H WILKINS
GREENVILLE SC
MR & MRS CHARLES P WILLIMON
GREENVILLE SC
D B & RACHEL WILSON
GREENVILLE SC
CHARLES C WITHINGTON JR
GREENVILLE SC
CHARLES & SABRA WYATT
GREENVILLE SC
WILLIAM LINDSAY WYLIE JR
GREENVILLE SC
JEFFERY E YELTON
GREENVILLE SC
DAVID A BOWERS
GREER SC
WILLIAM LEIGHTON BROWN
GREER SC
RON L & DIANE E DAVIS
GREER SC
BENJAMIN M EVATT
GREER SC
JAMES W HANNAH
GREER SC
HERITAGE DEVELOPMENT CORP
GREER SC
J KIRK HIND
GREER SC



G. G. Galloway



JULIA K WELCH & JOHN KAY JR
GREER SC

HUGH AND BETH LANCASTER
GREER SC

DAVID JOE LESLEY
GREER SC

MICHAEL MERRITT
GREER SC

BILL AND SUZANNE MISIAVEG
GREER SC

RON & JOANN NEWTON
GREER SC

MR & MRS WILLIAM L PHILLIPS
GREER SC

MARGARET C SLOAN
GREER SC

MR & MRS KENNETH L SMITH
GREER SC

ROBERT E SMITH JR
GREER SC

W CARL SMITH
GREER SC

THE SUGAR CREEK TIGERS
GREER SC

SWIFT TRANSPORTATION
GREER SC

JOHN R TAPP
GREER SC

ALLEN & LUCY WALCHER
GREER SC

MR & MRS CHARLES D WAY
GREER SC

JAMES WRIGHT FAMILY
GREER SC

MS E J BLACKWELL
MAULDIN SC

CAROLINA SPRINKLER CO INC #2
MAULDIN SC

CAROLINA SPRINKLER CO INC
MAULDIN SC

MR & MRS JACK P CORN
MAULDIN SC

MILLINIUM ENTERPRISES
MAULDIN SC

ALLIANCE MARKETING INC
MAULDIN SC

STEVEN L SAVINI
MAULDIN SC

MR & MRS RICHARD L WATSON
ASHLEY
MAULDIN SC

R B WHORTON IV/A B CROSS/
T N LAWSON/J L WALKER
MAULDIN SC

LARRY & RONNIE AYERS
PIEDMONT SC

JAMES W BRASWELL JR
PIEDMONT SC

ALLEN & ANGIE COX
PIEDMONT SC

HOWARD CRENSHAW
PIEDMONT SC

T D & MARY DORSEY
PIEDMONT SC

JULIAN M LANGSTON JR
PIEDMONT SC

LEONARD T MCALISTER
PIEDMONT SC

WILLIAM & GLORIA MOODY
PIEDMONT SC

MR & MRS W A MULLIKIN
PIEDMONT SC

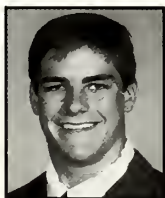

Ed Glenn

DENNIS ROBBINS
PIEDMONT SC

C M SHOOK
PIEDMONT SC

WAYNE D TINSLEY
PIEDMONT SC

DR FREDDIE ZINK
PIEDMONT SC

GENA BAYNE ALLEN
SIMPSONVILLE SC

JOHN & PAM BALLENTINE
SIMPSONVILLE SC

SCOTT D CARPENTER
SIMPSONVILLE SC

MR & MRS WESLEY COKER
SIMPSONVILLE SC

TONY ELZOGHBI
SIMPSONVILLE SC

PHIL & MARY ESPOSITO
SIMPSONVILLE SC

M SCOTT & JANE P HARKINS
SIMPSONVILLE SC

DAVID HARLAN
SIMPSONVILLE SC

STEPHEN E HART
SIMPSONVILLE SC

HENRY PAK INC
SIMPSONVILLE SC

MR & MRS DONALD R HILL
SIMPSONVILLE SC

KEN JOHNSON
SIMPSONVILLE SC

THOMAS P LANE JR &
KENNETH J HALL
SIMPSONVILLE SC

MR & MRS JOSEPH H LEVY
SIMPSONVILLE SC

HAL E LOWDER
SIMPSONVILLE SC

GAINES & KAREN MASSEY
SIMPSONVILLE SC

BRIAN C MCGINNIS
SIMPSONVILLE SC

PATRICK F ODEA
SIMPSONVILLE SC

MILTON I OZMINT
SIMPSONVILLE SC

CAROLYN & STEVE PEARCE
SIMPSONVILLE SC

MR & MRS HENRY H PERKINS III
SIMPSONVILLE SC

RICHARD C POWER
SIMPSONVILLE SC

TIMOTHY J RUSSELL
SIMPSONVILLE SC

KENNETH L TUTEN JR-LYNN C
TUTEN-KENNETH L TUTEN III
SIMPSONVILLE SC

STAN ULMER MD
SIMPSONVILLE SC

FRANK D WYATT
SIMPSONVILLE SC

BILL & MARIAN BARBARY
TAYLORS SC

LARRY DEAN BRIGHT JR
TAYLORS SC

JACK Q COGGINS
TAYLORS SC

DUNAGAN ENGINEERING INC
TAYLORS SC

EDWIN W EVANS
TAYLORS SC

ELAINE GADDIS
TAYLORS SC

W JOE HENSON
TAYLORS SC

IMSCO INC
TAYLORS SC

MR & MRS DOUG KINGSMORE
MIKE KINGSMORE
TAYLORS SC

MR & MRS ROBERT S MABRY
TAYLORS SC

ROY C MARTIN
TAYLORS SC

THOMAS R MOORE
TAYLORS SC

WM WINFIELD MOORE
TAYLORS SC

MRS WILLIAM J NEELY JR
TAYLORS SC

MR & MRS CHARLES R NIVER
TAYLORS SC

THOMAS K NORRIS
TAYLORS SC

TRUMAN W SHIRLEY JR
TAYLORS SC

JAMES A SIZEMORE
TAYLORS SC

MR & MRS JAMES R SOUTHERLIN
TAYLORS SC

KATIE W SPITZER
TAYLORS SC

KENNETH L STASNEY
TAYLORS SC

JEFFREY S WEIDMAN
TAYLORS SC

AIR PRODUCTS & CHEMICALS INC
TRAVELERS REST SC

DR WILLIAM EVINS
TRAVELERS REST SC

C C HICE
TRAVELERS REST SC

HITEC CHEMICAL INC
TRAVELERS REST SC

ROBERT P SNIPES
TRAVELERS REST SC

GEORGE I THEISEN
C/O T&S BRASS & BRONZE WKS
TRAVELERS REST SC

R BRUCE WHITE/
JOSEPH E HARPER
TRAVELERS REST SC

EDWARD & CRYSTAL WILHOIT
TRAVELERS REST SC

MICHAEL E ZEAGER
TRAVELERS REST SC

GREENWOOD
H KEITH ANDERSON
GREENWOOD SC

MRS ERNESTINE S BAGWELL
GREENWOOD SC

WAYNE BELL
GREENWOOD SC

NORMAN E & JUDY BELLO
GREENWOOD SC

MR AND MRS DANNY BROTHERS
GREENWOOD SC

THE COUNTY BANK
GREENWOOD SC

JOHN LINDSAY CROOK
GREENWOOD SC

MR & MRS GEORGE L CROUT
GREENWOOD SC

ENVIRONMENTAL PROPERTIES
GREENWOOD SC

GILBERT GROUP LTD
GREENWOOD SC

G W HAWTHORNE
GREENWOOD SC

HOLLINGSWORTH DENTAL
ASSOC PA
GREENWOOD SC

JAMES A & LINDA JOSEPH
GREENWOOD SC

DR H B KINARD III
GREENWOOD SC

JOHN LUMLEY/B M KECK
GREENWOOD SC

MR & MRS BILL MADDEN
MR & MRS DAVID WILLIAMS
GREENWOOD SC

JIM L MCWHORTER
GREENWOOD SC

N AMERICAN CARBIDE OF SC INC
GREENWOOD SC

CARL & PEGGY PATTERSON
GREENWOOD SC

FELIX & SALLIE PEEBLES
GREENWOOD SC

RUDY & DEBORAH F POWELL
GREENWOOD SC

D H ROBERTS
GREENWOOD SC

DR & MRS J C ROCKWELL
GREENWOOD SC

SATTERFIELD INC
GREENWOOD SC

J K SNEAD
GREENWOOD SC

AL TODD
GREENWOOD SC

MRS HARRY A TURNER
GREENWOOD SC

VIRGINIA A TURNER
GREENWOOD SC

VINCE & NANCY YOCKEL & CHRIS
GREENWOOD SC

DENNY & CAROLE COLE JR
HODGES SC

RICHARD K "DICK" HALL
NINETY SIX SC

SOUTHERN BRICK CO
NINETY SIX SC

JACK R KELLEY
SIMPSONVILLE SC

DAVID W MOORHEAD
SIMPSONVILLE SC

MR & MRS LEWIS BAGWELL
WARE SHOALS SC

WILLIAM F PHILLIPS
WARE SHOALS SC

OLIN T WELLS
WARE SHOALS SC

HAMPTON
WINSTON A LAWTON JR
ESTILL SC

DR JERRY FRANK CREWS JR
HAMPTON SC

HARRY L FOY JR
HAMPTON SC

HORRY
HOYT L HENDRICK
CONWAY SC

DON R REECE
CONWAY SC

BARRY ANTHONY CLEMONS
MEMORIAL
HORRY CO
GREEN SEA SC

THURMON W MCLAMB
LITTLE RIVER SC

DAVIS HENIFORD JR
LORIS SC

JIMMY BENTON
MYRTLE BEACH SC

RUSSELL F BROWN
MYRTLE BEACH SC

STEPHEN L CHRYST
MYRTLE BEACH SC

A S DARGAN
MYRTLE BEACH SC

WAREHOUSE SPECIALTY COMPANY
MYRTLE BEACH SC

JOEL A PELLICCI JR
MYRTLE BEACH SC

DONALD A QUATTLEBAUM
MYRTLE BEACH SC

MR & MRS ROBERT SANSBURY
MYRTLE BEACH SC

SAMUEL ROBERT SPANN JR
MYRTLE BEACH SC

JAMES H WITTEN
MYRTLE BEACH SC

MR & MRS DAVID NOBLES
JANICE PRITCHARD
N MYRTLE BEACH SC

PAT & MARSHA NOBLES
N MYRTLE BEACH SC

CALVIN L ELLIOTT
SURFSIDE BEACH SC

KERSHAW
ALVIN L GEDDINGS
CAMDEN SC



Homer Jordan

THE KRESS FAMILY/BARBRA
DEAN & LYNN
CAMDEN SC

MR & MRS STEVE T MCLAUGHLIN
CAMDEN SC

T F MCNAMARA JR
CAMDEN SC

MR & MRS LAURENCE C MUDGE
CAMDEN SC

W R REEVES JR
CAMDEN SC

MRS VELMA M SHEALY
CAMDEN SC

GEORGE SINGLETON JR
CAMDEN SC

LANCASTER
MR & MRS ROBERT S ENGLISH
LANCASTER SC

STEVEN EPPS SR
LANCASTER SC

OSCAR S PORTER III
LANCASTER SC

W CARLTON THOMPSON
LANCASTER SC

KEN, LIB, CHRIS, DOUG AND
LEIGH VARNADORE
LANCASTER SC

RANDY VAUGHN
LANCASTER SC

LARRY L WOLFE
LANCASTER SC

LAURENS
MR & MRS HENRY V BLALOCK
CLINTON SC

DANA T CLELAND
CLINTON SC

MR AND MRS DAVID RAMAGE
CLINTON SC

MRS CLARENCE W SENN &
DICK M VAUGHAN JR
CLINTON SC

J R SWETENBURG JR
CLINTON SC

DR N C WESSINGER
CLINTON SC

ROBERT T HOLLINGSWORTH
CROSS HILL SC

AMERICAN-METRIC CORPORATION
EUROTEC DIVISION
LAURENS SC

FRED DAVIS
LAURENS SC

MIKE D HELLAMS MEMORIAL
LAURENS SC

WALTER S RAMAGE
LAURENS SC

MR & MRS RICHARD T TOWNSEND
LAURENS SC

JOHN COOMBS
SIMPSONVILLE SC

A COURTNEY COBB
WATERLOO SC

LEE
GREEN DESCHAMPS II
BISHOPVILLE SC

W G DESCHAMPS JR
BISHOPVILLE SC

LEXINGTON
CHEVIS AND DARLENE HARTLEY
BATESBURG SC

MR H L ALLEN JR
CAYCE SC



Buck George

THOMAS M FITTS JR
CAYCE SC

CARL L HOOKS
CAYCE SC

W L MONTS JR
CAYCE SC

MARY & WALTER WALKER
CAYCE SC

HELEN C BARRETT
CHAPIN SC

BENJAMIN M BRELAND
CHAPIN SC

REID DEMPSEY
CHAPIN SC

MR & MRS HARRY J JOHNSON SR
CHAPIN SC

ROBERT & BETTY LINDLER
CHAPIN SC

SPANN S MANOS
CHAPIN SC

BILL & ANN MCCRARY
CHAPIN SC

LONNIE E & CLARE L TURNER III
CHAPIN SC

CHARLES E WHITENER
CHAPIN SC

DAVID & LINDA ABERNATHY
COLUMBIA SC

LAURA G ALEXANDER
COLUMBIA SC

RHONDA AND JOEL COLLINS
COLUMBIA SC

DUKES EQUIPMENT CO INC
COLUMBIA SC

CHARLES G ELFERT JR
COLUMBIA SC

CHARLES E HILL
COLUMBIA SC

TED & CHRISTINE KING
COLUMBIA SC

R J MARSH
COLUMBIA SC

BOBBY MCCORD
COLUMBIA SC

J G MURPHREE
COLUMBIA SC

MR AND MRS PATRICK E WATSON
COLUMBIA SC

RANDY R STEWART
GASTON SC

JOHN WILLIAM GREEN
GILBERT SC

HOWARD N RAWL
GILBERT SC

CAROLINA CERAMICS INC #1
IRMO SC

WILLIAM A MURPHY
IRMO SC

DALTON SHEPPARD JR
IRMO SC

BRANCH BANK & TRUST
LEXINGTON SC

JERRY & PAULA BULLARD
LEXINGTON SC

MRS D H CAUGHMAN
LEXINGTON SC

BRAD CORDELL
LEXINGTON SC

BRIEN C COZART
LEXINGTON SC

EDUCATIONAL RESOURCES INC
LEXINGTON SC

DAVID H GIVENS
LEXINGTON SC

THOMAS C GUESS JR
LEXINGTON SC

BRET J HARRIS/T BROWN/
JOEL CARTER/MARK MOLYNEUX
LEXINGTON SC

FRANK & MAXINE MOORE
LEXINGTON SC

DR & MRS D W NEWTON JR
LEXINGTON SC

PHIL PORTER/D ROBINSON
LEXINGTON SC

C T & DORIS REYNOLDS
LEXINGTON SC

JIM AND BEVERLY SMITH
LEXINGTON SC

TIGER TRUCKING INC
LEXINGTON SC

DOUGLAS J WARD
LEXINGTON SC

MR & MRS ANDREW D WHITE
LEXINGTON SC

JAMES EDWARD WINGARD
LEXINGTON SC

J F WYSE
LEXINGTON SC

MR & MRS ALVIN N BERRY
LITTLE MOUNTAIN SC

NEVON F JEFFCOAT
SWANSEA SC

BLK BUILDING COMPANY INC
WEST COLUMBIA SC

W ARTHUR ERSKINE III
WEST COLUMBIA SC

NANCY M & PAUL D HODGES
WEST COLUMBIA SC

WARREN CRAIG JUMPER
WEST COLUMBIA SC

ROBERT, AMELIA & WALLY PRICE
WEST COLUMBIA SC

FRANCIS H SMITH
WEST COLUMBIA SC

MR & MRS RONALD TIMMS
WEST COLUMBIA SC

MARION
FIRST NATIONAL SOUTH
MARION SC

J THOMAS HUNTER JR
MARION SC

J T HUNTER III
MARION SC

MR & MRS JOSEPH L POWELL
MARION SC

DR JAMES R CARROLL
MULLINS SC

MARLBORO
DOUGLAS JENNINGS JR
BENNETTSVILLE SC

NEWBERRY
ROBERT & FERN BICKLEY
LITTLE MOUNTAIN SC

JIMMY DENNING
LITTLE MOUNTAIN SC

J S BEDENBAUGH
NEWBERRY SC

WILLIAM BLAND EDWARDS DMD
NEWBERRY SC

GEORGE ROBERT HAWKINS SR
NEWBERRY SC

HAROLD L PITTS
NEWBERRY SC

TERRY C SHAVER
NEWBERRY SC

BILLYE L WEST
NEWBERRY SC

JOHN HAROLD SEASE
PROSPERITY SC

HARRY S YOUNG
WHITMIRE SC

OCONEE
CARL R ROGERS
FAIR PLAY SC

ARTHUR E NOWELL JR
RICHLAND SC

MRS JAMES H ABRAMS
SALEM SC

ELLIS M & MARY ANN IVEY
SALEM SC

ROY D ADAMS MEMORIAL
BY. ROBERT C ADAMS
SENECA SC

RALPH ALEXANDER INC
SENECA SC

MR & MRS JAMES A BLACK
SENECA SC

DR GEORGE R AND
CINDY BRUCE
SENECA SC

JAMES E CARR
SENECA SC

W A GAINES JR
SENECA SC

MR & MRS ROBERT L HANSON
SENECA SC

MR & MRS KEVIN J HUGHES
SENECA SC

TIM C & MARCIA T HYDRICK
SENECA SC

K-MAC SERVICE INC
SENECA SC

ANNE O MCALISTER
SENECA SC

MR & MRS J GLENN MCCANTS JR
SENECA SC

OCONEE SAVINGS & LOAN
SENECA SC

S K ROGERS DMD PA
SENECA SC

CLAUDE S SIMPSON JR &
TOM MAERTENS
SENECA SC

R SCOTT SPOUSE
SENECA SC

WESLEY TURTON MD
SENECA SC

BLAKE GRIFFITH
WEST UNION SC

CIRCLE T SUPPLY
WESTMINSTER SC

ANN HUGHES & PAT SMITH
WESTMINSTER SC

EDWARD S MAYFIELD
WESTMINSTER SC

OCONEE MACHINE & TOOL CO INC
WESTMINSTER SC

ORANGEBURG
SUN INC
COPE SC

MR & MRS H D FOLK
HOLLY HILL SC

JAMES C WILLIAMS JR
NORWAY SC

DR JULIUS W BABB III
ORANGEBURG SC

CULLER BUILDERS INC
ORANGEBURG SC

J HAYNE CULLER
ORANGEBURG SC

DR JEROME B DEGEN
ORANGEBURG SC

CHARLES PARKER DEMPSEY
ORANGEBURG SC

PAUL M DUNNAVANT JR
ORANGEBURG SC

JAMES J EVANS
ORANGEBURG SC

F REEVES GRESSETTE JR
ORANGEBURG SC

EDGAR C MCGEE
ORANGEBURG SC

DANIEL A MIXON
ORANGEBURG SC

JULIAN A OTT
ORANGEBURG SC

MR AND MRS BRUCE C RHENEY
ORANGEBURG SC

COL & MRS W B SALLEY JR
ORANGEBURG SC

DR L P VARN
ORANGEBURG SC

DR JAMES L WELLS
ORANGEBURG SC

JOHN T ZEIGLER JR
ORANGEBURG SC

PICKENS
COL & MRS JAMES E BLESSING
CENTRAL SC

THE CONNELLS
CENTRAL SC

PAUL & BETTY DAVIS
CENTRAL SC

DEAN & BILLY FINLEY
CENTRAL SC

MR & MRS CARL M LUND
CENTRAL SC

KEITH W PARK
CENTRAL SC

JAMES TEAL SR & JAMES TEAL JR
CENTRAL SC

JOHN O ADAMS JR &
JOHN O ADAMS III
CLEMSON SC

JAMES A ARMITAGE
CLEMSON SC

GEORGE & NANCY BENNETT
CLEMSON SC

MRS FRANCES G BOATWRIGHT
MEMORIAL
CLEMSON SC

MR & MRS DOYLE C BURTON
CLEMSON SC

GREG FOX/STANLEY METZ/
DANNIE CANNON/LARRY MASON
CLEMSON SC

NORMAN CANOY
CLEMSON SC

COMFORT INN
CLEMSON SC

J C & NANCY COOK
CLEMSON SC

DR HERBERT P COOPER JR
CLEMSON SC

WALTER T COX
CLEMSON SC

CONSTANTINE & JO CURRIS
CLEMSON SC

COL CHARLES DIMMOCK
CLEMSON SC

DR & MRS WILLIAM E DUKES
CLEMSON SC

DR ROBERT C EDWARDS
CLEMSON SC

PATRICK FOSTER
CLEMSON SC

GARRISON/CLARK/GARRISON
CLEMSON SC

GRANT GOODMAN
CLEMSON SC

WILLIAM E GRISHAW
CLEMSON SC

EDWARD J & ANN A HARRIS
CLEMSON SC

FRANKLIN D & JOYCE B HARTSELL
CLEMSON SC

JAMES L HENDERSON
CLEMSON SC

MR & MRS O A (BUD) HICKLIN III
CLEMSON SC

IMAGINE INC
CLEMSON SC

KEITH STREET PUB AND GRILL
CLEMSON SC

CARL L LANE
CLEMSON SC

MRS ERNEST EUGENE LESLIE
GEORGE & ANNA LESLIE
CLEMSON SC

NICK & SALLY LOMAX
CLEMSON SC

LOS HERMANOS, INC
CLEMSON SC

THE WOODY & JIM MARX MEMORIAL
CLEMSON SC

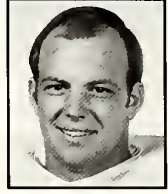

Lee Haddock

JAMES T MCCABE
CLEMSON SC

JOHN & DEANA MCENTIRE
CLEMSON SC

MIKE AND ANGELA NEWTON
CLEMSON SC

BENSON & REN OVERTON
CLEMSON SC

MAXCY B PATTERSON
CLEMSON SC

H H PERKINS JR/H H PERKINS III
CLEMSON SC

STEPHEN R & ETHEL C
PETTIGREW
CLEMSON SC

CHARLES J RICE
CLEMSON SC

WALTER S & ESTHER S RIEKER
CLEMSON SC

LT COL & MRS DREWRY N SIMPSON
CLEMSON SC

DONALD SKELTON
CLEMSON SC

COL & MRS E N TYNDALL
CLEMSON SC

DR & MRS HENRY E VOGEL
CLEMSON SC

ALTON C JR & MARY ANN WHITLEY
CLEMSON SC

JAMES P WHITLOCK
CLEMSON SC

Y & K YARD SERVICE
ATTN KELLY DUBOSE
CLEMSON SC

JOSEPH W BANDY
EASLEY SC

KENNETH B BATES
EASLEY SC

JIM & MAXINE BRASURE
EASLEY SC

THOMAS F CENTER
EASLEY SC

ED CHILDRESS
EASLEY SC

W RONALD COLEMAN
EASLEY SC

ROBERT E DYE
EASLEY SC

O DOYLE DYER
EASLEY SC

CARROL & EVELYN EDENS
EASLEY SC

DANNY L ERSKINE/DON W COOLEY
EASLEY SC

DEAN & JO FEASTER
EASLEY SC

W THOMAS GRIFFITH JR
EASLEY SC

DANIEL E HUNT
EASLEY SC

LEROY C JOHNSON
EASLEY SC

ROY & MARTHA JOHNSON
EASLEY SC

CHRISTOPHER T JONES
EASLEY SC

MR & MRS JOE B JONES
EASLEY SC

T E JONES & SONS
EASLEY SC

ROBERT J LAKE
EASLEY SC





Larry Hefner

HERSHEL M & BARRY H MADDOX
EASLEY SC

GEORGE S MARLOWE
MARLOWE-ELLIOTT AGENCY
EASLEY SC

AMOS M MCCALL
EASLEY SC

DEAN E MERRITT
EASLEY SC

GENE & BOB MERRITT
EASLEY SC

MODERN HOME BUILDERS
EASLEY SC

NATIONSBANK
EASLEY SC

MR & MRS DONNIE G PATTERSON
EASLEY SC

EASLEY OB-GYN ASSOCIATES PA
EASLEY SC

DAVID L & BRENDA H REECE
EASLEY SC

GIL RUSHTON
EASLEY SC

BOB SEABORN'S BODY SHOP
EASLEY SC

PAUL T SHAW
EASLEY SC

ANGELA & BRAD SIMPSON
EASLEY SC

MR & MRS CHARLES SKELTON
EASLEY SC

JAMES E SNIPES JR
EASLEY SC

TOYOTA OF EASLEY INC
EASLEY SC

ROBERT A WATSON
EASLEY SC

CURTIS & LALANE WELBORN
EASLEY SC

ANGIE BENJAMIN
LIBERTY SC

PAUL E BOWIE JR MEMORIAL
LIBERTY SC

TIM & LISA GOSSETT
LIBERTY SC

DR HENRY C MARTIN
LIBERTY SC

MR & MRS E J WASHINGTON JR
LIBERTY SC

BIRD'S AUTO INC
PICKENS SC

DOUGLAS CLAMP
E W CLAMP JR/MARY MINUS
PICKENS SC

J REDMOND & FRED COYLE
PICKENS SC

R BARNEY DRAKE
PICKENS SC

JIMMY J & CAROLYN J PAYNE
PICKENS SC

G NEIL SMITH
PICKENS SC

JOHN & JAN SPARKS
PICKENS SC

DANIEL E YOUNGBLOOD
PICKENS SC

EARLE L YOUNGBLOOD
PICKENS SC

HENRY R LOWERY
SIX MILE SC

JIMMY E & SANDRA PRIDDY
SIX MILE SC

RAMONA T GRAVELY
SUNSET SC

RICHLAND
DR M D ALEXANDER JR
BLYTHEWOOD SC

BETTY FLYNN
BLYTHEWOOD SC

MR AND MRS DUANE JOHNSON
BLYTHEWOOD SC

KITT KAISER
BLYTHEWOOD SC

JEFFREY R & DONNA K
ALEXANDER
COLUMBIA SC

LT COL WILLIE L ARCHIE
COLUMBIA SC

BEARING DISTRIBUTORS INC
COLUMBIA SC

BEARING DISTRIBUTORS #2
COLUMBIA SC

BEARING DISTRIBUTORS #3
COLUMBIA SC

JOHN P BRENNAN
COLUMBIA SC

W W BRUNER JR
COLUMBIA SC

JACK W BRUNSON
COLUMBIA SC

DR & MRS DOUGLAS M BULL
COLUMBIA SC

DAN CAMP
COLUMBIA SC

JAN H CARLL
COLUMBIA SC

CHATHAM STEEL CORP
COLUMBIA SC

RAYMOND E COBB JR
COLUMBIA SC

J LEWIS CROMER - ATTY
COLUMBIA SC

MRS M RODNEY CULLER
COLUMBIA SC

DAVID EIDSON DUKES
COLUMBIA SC

JAMES W ENGRAM
COLUMBIA SC

DON E GOLIGHTLY-
DESIGN COLLABORATIVE INC
COLUMBIA SC

RALPH & KAREN GOLSON
COLUMBIA SC

TASHA B GRIFFIN
COLUMBIA SC

FRANCES NELSON GRIMES
COLUMBIA SC

MARK THOMAS HOBBS
COLUMBIA SC

DENISE M HUBBARD
COLUMBIA SC

WALTER L HUNTER JR
COLUMBIA SC

GILBERT L LACKEY
COLUMBIA SC

A FRANK LEVER III
COLUMBIA SC

DR BENJAMIN D MASSEY
COLUMBIA SC

MCCRORY CONSTRUCTION CO
COLUMBIA SC

DAVID & RUTH MCLELLAN
COLUMBIA SC

MIDLAND AGENCY INC
COLUMBIA SC

MR & MRS BILL MILLER
COLUMBIA SC

J WILLIAM (BILL) MYERS JR
COLUMBIA SC

MR & MRS BLAKE NEAL
COLUMBIA SC

WALTER M PATRICK JR
COLUMBIA SC

H L "SKEET" PEAKE
COLUMBIA SC

R E B S—EDWARD T STROM
COLUMBIA SC

JOHN C RIVERS
COLUMBIA SC

ESTATE OF BOB ROBINSON
COLUMBIA SC

ROBERT R RUSSELL JR
COLUMBIA SC

DAVID P SANDERS
COLUMBIA SC

RALPH T SCURRY
COLUMBIA SC

CAL SEAWELL
COLUMBIA SC

SHARIN FOODSERVICE
COLUMBIA SC

SINKLER & BOYD
COLUMBIA SC

CAROLINA FORKLIFT INC
COLUMBIA SC

DR HOWARD EUGENE SMITH
COLUMBIA SC

L W SMITH JR TRUST
COLUMBIA SC

EDWARD A STEVENSON III
COLUMBIA SC

JIMMY C STEVENSON
COLUMBIA SC

KENNETH M SUGGS
COLUMBIA SC

ROY N TAYLOR
COLUMBIA SC

WILLIAM G THOMAS
COLUMBIA SC

DR R SIMS TOMPKINS
COLUMBIA SC

DR & MRS RICHARD UMBACH
COLUMBIA SC

WES WEATHERSBEE
COLUMBIA SC

WILLIAM B WELLS
COLUMBIA SC

DR & MRS KEVIN O WESSINGER
COLUMBIA SC

MR & MRS S CARL WINGARD
COLUMBIA SC

GLYNN A WINSLOW
COLUMBIA SC

DAVID MITCHUM
ELGIN SC

MRS FRANCES L CHAPPELL
HOPKINS SC

PHILIP C CHAPPELL JR
HOPKINS SC

MELBA C & SANDI L SMITH
HOPKINS SC

SALUDA
J NICK CROCKER
RIDGE SPRING SC

DONALD W PADGETT
RIDGE SPRING SC

S & S FARM SUPPLY
RIDGE SPRING SC

SAMUEL AND STEVEN CHAPMAN
SALUDA SC

DARRELL & KAREN OUARLES
SALUDA SC

SPARTANBURG
CAROL CAGGIANO
COWPENS SC

CARL F JR & PEGGI MARTIN
COWPENS SC

PINE RIDGE FARMS
COWPENS SC

MARVIN B BANTON
DUNCAN SC

MR & MRS GARY JOHNSON/
MR & MRS JIMMY JOHNSON
DUNCAN SC

PALMETTO SUP & REPAIR
DUNCAN SC

JAMES A TRAMMEL
DUNCAN SC

DR HAROLD S VIGODSKY
FAIRFOREST SC

MASCOT HOMES INC
GRAMLING SC

MACK & NANCY CULBRETH
MICHAEL & MARTHA CULBRETH
INMAN SC

F & B FARM
INMAN SC

MAX & RITA GREGORY
INMAN SC

JOE E LARK
INMAN SC

R EVERETTE & ELAINE MCABEE
INMAN SC

THOMAS E & ANGELA RAGAN
ROSE MITCHELL
INMAN SC

PAMELA C STEVENSON
INMAN SC

DART & KAREN COLLINS
JUSTIN & JENNIFER SALLEY
LYMAN SC

H J BOWMAN
MOORE SC

JOHN T DUNCAN SR
LIST IN SPARTANBURG CO
MOORE SC

BOYD & CAROLINA
DERRICK/RCHLND
BILL & ANNE KEA/AS SPTNG
MOORE SC

R STANLEY KINGSMORE
MOORE SC

MR & MRS DAVID G DENNIS
PAULINE SC

MR & MRS STEVE EARLE
PAULINE SC

ROBERT M PHILLIPS SR
PAULINE SC

BOYD W WINGO
PAULINE SC

A B BULLINGTON SR
ROEBUCK SC

A B BULLINGTON JR
ROEBUCK SC

TOMMY R COOK
ROEBUCK SC

JOE GRIFFIN GEAR & MACHINE CO
ROEBUCK SC

DEWEY L HANNA JR
ROEBUCK SC

REBECCA B TAYLOR
ROEBUCK SC

DANNY E ALLEN
SPARTANBURG SC

GREGORY S ALLEN
SPARTANBURG SC

MACK & MELBA ALMAN
SPARTANBURG SC

MR & MRS LOUIE W BLANTON
SPARTANBURG SC

MR & MRS JACK M BLASIU
SPARTANBURG SC

R GRANT CALHOUN
SPARTANBURG SC

DON CAMPBELL
SPARTANBURG SC

CHAPMAN GRADING & CONCRETE
SPARTANBURG SC

ED CHURCH
SPARTANBURG SC

CIRCLE EXXON
SPARTANBURG SC

DEAN AND DIANE HALL
SPARTANBURG SC

THE HEARON CORP
SPARTANBURG SC

DIVERSCO INC
COLUMBIA DIVISION
SPARTANBURG SC

R A EARNHARDT
SPARTANBURG SC

JOHN EASTERLING III
SPARTANBURG SC

FLAGSTAR COMPANIES INC
SPARTANBURG SC

FLAGSTAR FOR HARDEES
SPARTANBURG SC

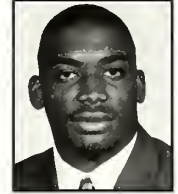

Patrick Sapp

REGINALD LEE FOSTER
SPARTANBURG SC

HARRY H GIBSON
SPARTANBURG SC

EDWARD LOY GLASS
SPARTANBURG SC

LAWRENCE O GOLDSTEIN
SPARTANBURG SC

CHARLES A GRANT
SPARTANBURG SC

CHARLES F GRANT JR
SPARTANBURG SC

CHARLES & SHIRLEY GRAY
BOILING SPRINGS
SPARTANBURG SC

ROBERT M HICKLIN
SPARTANBURG SC

DR & MRS PAUL HOLCOMB
SPARTANBURG SC

MR & MRS LACHLAN L HYATT
SPARTANBURG SC

JONES TRACTOR CO INC
SPARTANBURG SC

LEROY L KOLB
SPARTANBURG SC

ERSKINE LEE
SPARTANBURG SC

JAMES H LEE
SPARTANBURG SC

MR & MRS ALLEN LUNDY
SPARTANBURG SC

MR & MRS TIM MILLER
ROEBUCK SC

MR & MRS ROBERT M MULDROW
SPARTANBURG SC

WILLIAM C NEAL
SPARTANBURG SC

RICHARD H PENNELL
SPARTANBURG SC

ART & FLO PETTIGREW
SPARTANBURG SC

PIEDMONT MECHANICAL INC
SPARTANBURG SC

PLASTIC INJECTORS INC
SPARTANBURG SC

JEROME J RICHARDSON
SPARTANBURG SC

CARL T & NANCY ROGERS
SPARTANBURG SC

CHARLES & CAROL SHULER
SPARTANBURG SC

J CLYDE SIMMONS
SPARTANBURG SC

SOUTHERN SERVICES
SPARTANBURG SC

SPARTAN SECURITY INC
SPARTANBURG SC

DOUGLAS R SPENCER
SPARTANBURG SC

WENDELL B STIDHAM
SPARTANBURG SC

SULZER RUTI INC
SPARTANBURG SC

TAYLOR ENTERPRISES INC
SPARTANBURG SC

VAN WATERS & ROGERS INC
SPARTANBURG SC

BILLY G WATSON
SPARTANBURG SC

DR LARRY B WHITE
SPARTANBURG SC



Bill Hudson

ROBERT B WHORTON III
SPARTANBURG SC

KURT ZIMMERLI
SPARTANBURG SC

DR JAMES MILTON COKER
WOODRUFF SC

SUMTER

RICHARD D ALFORD
SUMTER SC

THE BOOTH COMPANY INC
SUMTER SC

HAROLD S BOOZER
SUMTER SC

CHARLIE R BOYLE JR
SUMTER SC

CUTTINO BERRY
SUMTER SC

DR MICHAEL K DRAKEFORD
SUMTER SC

"A FRIEND OF CLEMSON"
SUMTER SC

HEYWARD FORT
SUMTER SC

PAUL GAUGHF
SUMTER SC

DR & MRS R CHARLES HURST JR
SUMTER SC

SUMTER CASKET CO
(BUBBA JAMES)
SUMTER SC

LARRY MCCLAIN
SUMTER SC

MRS OLIVE G MCLEOD
SUMTER SC

JOHN A RILEY, DAVID STRANGE &
RICKY WEATHERS BEE
SUMTER SC

W GANTT WILLIAMS JR
SUMTER SC

UNION

DR H RUSSELL CASTON JR
UNION SC

NORMA GRACE DOSS
UNION SC

E E FOWLER
UNION SC

UNION COLOR & CHEMICAL
UNION SC

WILLIAMSBURG

CHARLIE WALKER
CADES SC

F E HUGGINS JR &
MILLIE M DUDLEY
HEMINGWAY SC

A J RIGBY JR
KINGSTREE SC

WILLIAM D RIGBY
MR & MRS G A RIGBY
KINGSTREE SC

YORK

CANNONS INC
CATAWBA SC

BILL & MERV ALLEN
CLOVER SC

FRANK C FALLS JR
CLOVER SC

JACKSON MCCARTER QUINN
CLOVER SC

MR & MRS JOHN C RENSHAW
CLOVER SC

FRANCIS WILSON PERKINS
FORT MILL SC

J SCOTT WELLS
FORT MILL SC

S L CAMPBELL
ROCK HILL SC

JACK D COX
ROCK HILL SC

JAMES F COX JR
ROCK HILL SC

DR & MRS CHARLES H
CRAWFORD JR
ROCK HILL SC

JOSEPH W CULP PE
ROCK HILL SC

DECORATIVE LIGHTING
ROCK HILL SC

FREDERICK W FAIRCLOTH III
ROCK HILL SC

MR & MRS JAMES S GUSTIN
ROCK HILL SC

E E HERLONG JR
ROCK HILL SC

J ED KELLETT
ROCK HILL SC

ROBERT M KING
ROCK HILL SC

JERRY LATHAN ENTERPRISES
ROCK HILL SC

R M LYLE
ROCK HILL SC

TIMOTHY G MATHIS
ROCK HILL SC

NALLEY EQUIPMENT
INSTALLATION INC
ROCK HILL SC

PHILIP C OKEY
ROCK HILL SC

ROY E PHILLIPS
ROCK HILL SC

IRVIN V PLOWDEN
ROCK HILL SC

R S POWELL
ROCK HILL SC

W I REARDON
ROCK HILL SC

J C (TOY) RHEA III
ROCK HILL SC

CHARLES K SEGAL
ROCK HILL SC

BILL JACKSON
YORK SC

MR & MRS JOHN H MCNEELY
YORK SC

MELISSA P RAMSEY
YORK SC

NORTH CAROLINA

ROBERT T AND TAMMY YOUNG
ADVANCE NC

THOMAS M BROSNAN
ASHEVILLE NC

MR & MRS G GORDON GREENWOOD
ASHEVILLE NC

MR & MRS ROBERT M LINDSEY
ASHEVILLE NC

CHARLES DAVID SANFORD
ASHEVILLE NC

MARK A YARBOROUGH MD
ASHEVILLE NC

RANDY & RETA BOUCHILLON
BELMONT NC

ROBERT E TRIPLETT
BRYSON CITY NC

WAYNE CAMPBELL
CANDLER NC

PHILIP L TOMPKINS
CHAPEL HILL NC

JAMES E AUGHTRY III
CHARLOTTE NC

JUDY G BOWEN
CHARLOTTE NC

JOSEPH W BOYKIN
CHARLOTTE NC

DAVID A BROWN
CHARLOTTE NC

JOE BURNETTE
CHARLOTTE NC

JAMES NEEL CALHOUN
CHARLOTTE NC

JERRY O CHAPMAN
CHARLOTTE NC

CLARIANT CORPORATION
CHARLOTTE NC

CLARK CURRY/
STEVEN KLENGSON
WESLEY GALLOWAY/
BENJAMIN HARE
CHARLOTTE NC

CUSTOM SPECIALTY COMPANY
CHARLOTTE NC

STEPHEN D DAVENPORT
CHARLOTTE NC

EDGCOMB METAL CO
CHARLOTTE NC

GREG S FARISH
CHARLOTTE NC

PAUL M GARRETT
CHARLOTTE NC

W S GORDON JR
CHARLOTTE NC

ROWE HENDERSON
CHARLOTTE NC

ROBERT P HOWARD JR
CHARLOTTE NC

CHRISTOPHER C JACKSON
CHARLOTTE NC

TIMOTHY H LONG
CHARLOTTE NC

ALLEN O NORRIS
CHARLOTTE NC

TERRY PAXSON
CHARLOTTE NC

BOEHME FILATEX INC
CHARLOTTE NC

PNUCOR—R D "BOB" BENSON
CHARLOTTE NC

PROCOM - JIM LESHOCK
CHARLOTTE NC

MR & MRS MARK S RICHARDSON
CHARLOTTE NC

JOHN W SEABORN
CHARLOTTE NC

MACK C STEWART JR
CHARLOTTE NC

MR & MRS JAMES C THOMPSON
CHARLOTTE NC

HENRY S TRAMMELL
CHARLOTTE NC

THE VIRKLER COMPANY
CHARLOTTE NC

LARRY D WATSON
CHARLOTTE NC

ARCHIE T WILBANKS
CHARLOTTE NC

MR & MRS GEORGE B HILTON
CONCORD NC

TERRY COOK/JIM ALTMAN
DREXEL NC

PAUL J BURNS
DURHAM NC

ED & BARBER BRINKLEY
ELON COLLEGE NC

MS LORINE LINDER
JIMMY LINDER & DAVID LINDER
FAYETTEVILLE NC

D TIM NEWTON
FAYETTEVILLE NC

MR & MRS EDWARD J FOSTER
FLAT ROCK NC

DR FRED G SHEALY JR
FLAT ROCK NC

MR & MRS AL ADAMS
FOREST CITY NC

ROBERT H BLALOCK
GASTONIA NC

KEN & SARAH GORDON
GASTONIA NC

PHILIP A POSTON
GRAHAM NC

ROLAND L & LYNN S CONNELLY
GREENSBORO NC

JACKSON T FOXWORTH
GREENSBORO NC

LLOYD W PURSER
GREENSBORO NC

MARK SNYDER
GREENSBORO NC

H WAYNE VAUGHN
GREENSBORO NC

RANDY W MULLINAX
HARRISBURG NC

EWART A BRABHAM
HENDERSONVILLE NC

DR SIDNEY E KIRKLEY
HENDERSONVILLE NC

JAMES A MACOMSON
HENDERSONVILLE NC

JAMES GOFORTH MD
HICKORY NC

DR BRUCE ALLEN SIMMONS
HICKORY NC

ROBERT C CANTER
HIGH POINT NC

HIGH POINT CHEMICAL CORP
HIGH POINT NC

OGBURN M HOUGH JR
HIGH POINT NC

JOHN D & CAROLYN TOMLINSON
HOLLY SPRINGS NC

CARLAND FARMS INC
HORSE SHOE NC

CLINITEX
HUNTERSVILLE NC

CYNTHIA H POOLE
HUNTERSVILLE NC

SIEGLING AMERICA INC
HUNTERSVILLE NC

DR AND MRS F S BRYANT
JAMESTOWN NC

MR & MRS R DALE SWING JR
JAMESTOWN NC

JIMMY R LESTER
LEXINGTON NC

DONALD A FOWLER
MARION NC

BOBBY B TRIPP
MATHEWS NC

DANIEL EDWIN SEYMOUR
MORVEN NC

C CARL SMITH
NEWTON NC

DONALD E STROUP
PFAFFTOWN NC

THOMAS A RAMSAY
PLEASANT GARDEN NC

EDWARDS D BRAWLEY
RALEIGH NC

CAPT J R COTTINGHAM
RALEIGH NC

H O WEEKS SR MEMORIAL
RALEIGH NC

JAMES M PERRY
RUTHERFORDTON NC

LLOYD G GURLEY
SALISBURY NC

MR AND MRS HENRY FORTNER
SHELBY NC

DR T G WESTMORELAND
SHELBY NC

ERIC & PAULA MASSENBURG
STATESVILLE NC

NOEL L PRICE
STATESVILLE NC

BOBBY B JOLLEY
SUMMERFIELD NC

ROBERT W DOZIER
TROY NC

CLARENCE NESBIT
WAXHAW NC

CURTIS & LOUISE KIMBRELL JR
WAYNESVILLE NC

WAYNE & BETTY ANN ROBERSON
WEAVERVILLE NC

BRUCE A & ELAINE B PULLEN
WILMINGTON NC

WILLIAM A MCDANIEL III
WINSTON SALEM NC



Don Kelley

MR & MRS ROBERT D MCELVEEN
WINSTON SALEM NC

MARK & TERRI MILLER
WINSTON SALEM NC

BYRON L & PATTI L JONES
WINSTON-SALEM NC

GEORGIA

JOHN D MARTIN
AACULA GA

JOSEPH WM TURNER JR
ALBANY GA

EDWARD & KATHY GLYNN JR
ALPHARETTA GA

RANDY MORRIS
ALPHARETTA GA

CHRISTINA D & MICHAEL N PAGE
ALPHARETTA GA

MICHAEL C FLINT
ATLANTA GA

MR & MRS CARROLL HUTTO
ATLANTA GA

INTERSTATE COMMODITIES CORP
ATTN: DAVID T CLINE
ATLANTA GA

W GORDON KAY
ATLANTA GA

MBNA MARKETING SYSTEMS
ATLANTA GA

DAN B PATTILLO JR
ATLANTA GA

SCOTT SEYDEL
ATLANTA GA

E HAROLD SMITH
ATLANTA GA

LAWRENCE V STARKEY JR
ATLANTA GA

DR JAMES L SUTHERLAND
ATLANTA GA

CHAD B TENNANT
ATLANTA GA

ROBERT J ALEXANDER
AUGUSTA GA

WILLIAM E BIRD
AUGUSTA GA

C & K MACHINE & FAB INC
AUGUSTA GA

W ALLAN CORLEY
AUGUSTA GA

DR ROBERT S HILL
AUGUSTA GA

DR RANDOLPH R SMITH
AUGUSTA GA

FRED A HOWARD
BARNESVILLE GA

DAVID L DEAN
BOGART GA

SCOTT M KILE
CANTON GA

JAMES E CORNWELL JR
CLARKESVILLE GA

WILLIAM F EVANS JR
COLUMBUS GA

RAYMOND I MCFADDEN JR
COVINGTON GA

MR & MRS PAUL L BEACH
MR & MRS TIMOTHY L BEACH
CUMMING GA

JEFF W RAGSDALE
CUMMING GA

MIKE AND ROSANNE SCHENCK
DACULA GA



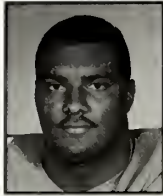

Chester McGlockton

JOHN L ANDERSON
DALTON GA
CARPETS OF DALTON
DALTON GA
JAY MITCHELL HOUSTON
DALTON GA
CHARLES D MILLER
DALTON GA
H M DAVIS
DULUTH GA
THOMAS F CHAPMAN
DUNWOODY GA
A FRIEND OF CLEMSON
GAINESVILLE GA
MR & MRS JACK S KELLY
GAINESVILLE GA
BOBBY A PAINTER
GAINESVILLE GA
MR AND MRS R C BRADBERRY
GREENSBORO GA
STEVE ADAMS
JEFFERSON GA
MICHAEL A GREENE
LAGRANGE GA
JIM & BETTY BASINGER
LAVONIA GA
MRS JUDITH P CHANDLER
LAWRENCEVILLE GA
L LEE DERRICK
LAWRENCEVILLE GA
WILLIAM R HEATLEY JR
LAWRENCEVILLE GA
JACK C MURPHREE
LAWRENCEVILLE GA
BEN AND LYN RISHER
LAWRENCEVILLE GA
J C & SHELBY STORY
LAWRENCEVILLE GA
DAVID & DEBBIE TORRANCE
LAWRENCEVILLE GA
DOUG ARMISTEAD
LILBURN GA
JERRY L COX
LILBURN GA
CHARLES W JAGER
LILBURN GA
MR & MRS ALLAN JOHNSON
LILBURN GA
WILLIAM M MCMULLAN
LILBURN GA
BARBARA K LOWERY
LOGANVILLE GA
MARION B HINNANT JR
MABLETON GA
R A BOWEN JR
MACON GA
W C DAVIS III
MARIETTA GA
MR & MRS BEN A LEPPARD JR
MARIETTA GA
DAN WARD
MARIETTA GA
GARRY & KAREN CRADDOCK
NEWAN GA
MIKE AND CC LONG
RINGGOLD GA
L M CHATNEUFF
ROSWELL GA
C WADE HALL
ROSWELL GA
PAUL F MACDONALD
ROSWELL GA

MR & MRS GERALD L OBERHOLTZER
ROSWELL GA
JOHN D TODD
ROSWELL GA
J E BRYANT
SAVANNAH GA
LARRY/LOLLI/MICKI/
RANCE CLARK
SAVANNAH GA
WILLIAM C EFIRD JR
SAVANNAH GA
HORACE H LEYSATH JR
SAVANNAH GA
J S LILES
SAVANNAH GA
CHARLES R SWEARINGEN III
SAVANNAH GA
JOSEPH S TYSON
SAVANNAH GA
DAVID M WILKINSON
STONE MOUNTAIN GA
DOUG BRANDON JR
SUGAR HILL GA
JOHN C GOODWIN III
SUWANEE GA
THE UNKNOWN TIGER
TIFFON GA
DEWEY F GRIGGS
WARNER ROBINS GA
GERALD M KAISER
WOODSTOCK GA
ANDY NEWELL
WOODSTOCK GA
HAROLD R TURNER III
WOODSTOCK GA
OTHER
MATT & ROSE ELLEN GROSS
ALABASTER AL
ROGER DONALD SMITH
ALTAVISTA VA
C DEAN & JUDITH K KEATON
AMARILLO TX
EUGENE T COMPTON
APO AE 09624
CHARLIE L GALE
BALTIMORE MD
KAREN SMITH COGHILL
BIRMINGHAM AL
DAVID S ROZENDALE
BIRMINGHAM AL
S M SAULS/FRANK LOWE
BIRMINGHAM AL
TERRY M AND SUSI EASLER
BRISTOL PA
WILLIAM & JOANN SALLEY
CHATTANOOGA TN
MR & MRS SAMUEL R HARDING
CHESTER VA
ALVIN JUDSON HURT JR
CINCINNATI OH
DANNY M HENDERSON
CLEVELAND TN
HOWARD M CORBETT
CARLYLE POOLE
COLLIERVILLE TN
CHARLES R GREGORY
COLORADO SPRINGSCO
TED C & DIANE KIEL
COLUMBUS IN
WAYNE W BROWN
CYPRESS CA
ASHLEY & JULIA BROOME
DAVIE FL
HUBERT W CORNELISON
EUFAULA AL
WILLIAM L POLHEMUS
EUFAULA AL
DOCK H AND AMELIA A SKIPPER
EUFAULA AL
JOHN W HOLCOMB MEMORIAL
FALLS CHURCH VA
JOSEF I REECE
FERNANDINA BEACHFL
MR & MRS THOMAS M TOBIN
FERNANDINA BEACHFL

KATHERINE A KUGLER
% RUDY G KUGLER
FT WORTH TX
JOHN OSTEEN
GERMANTOWN TN
F WILLIAM TAYLOR III
HENDERSONVILLE TN
ERNEST M NORVILLE
HERNDON VA
BRIAN C HIATT
HOUSTON TX
MRS OLIVER I SNAPP JR
HOUSTON TX
IN MEMORY OF MARTIN H GEIGER
HUNTSVILLE AL
MR & MRS WILLIAM L BROOME
JACKSONVILLE FL
ROBERT G COMBS
JOHNSON CITY TN
HARRY W SMITH
KINGSFORT TN
MRS HARRY W SMITH
KINGSFORT TN
MR & MRS H E MCCONNELL JR
KINGSTON TN
SAM & BRIGHAM THOMAS
KNOXVILLE TN
THE DAVE HALL/TILMAN MILLER/
DAVID ANDERSON FAMILIES
LEXINGTON KY
DAVID AND KIMBERLY TREADWELL
LITTLETON CO
SCOTT A NORRIS
MANDEVILLE LA
CHARLES W COOPER JR
MARTINSVILLE VA
CHARLES S BOWIE
MEMPHIS TN
J HOWARD FOSSETT
MIDDLEBURG FL
DENISE A & DAVID L BLAUCH
MIDLOTHIAN VA
ROLAND LEE RAYBURN
MIDLOTHIAN VA
CHARLES P FERGUSON
MONTGOMERY AL
WILLIAM J GRAYSON
MONTRALE NJ
MR & MRS TONY R STAPLETON
NAPERVILLE IL
MARK G FELLERS
NASHVILLE TN
EARLE W MAXWELL JR
NEOSHO MO
ANNETTE NEVILLE SAXER
NORTH BRANCH NJ
CHARLES ROBINSON
OAKTON VA
DON & VONDA COLEY
OOLTEWAH TN
ROBERT L BURGESS
ORLANDO FL
KEITH HAYNE GRIFITH
ORLANDO FL
JEFFREY & PAMELA STACHELEK
PALMYRA PA
P V GUYTON
PAOLI PA
ROBERT MCFADDIN MARSHALL
PEMBROKE PINES FL
CLIFFORD C BRYAN
PINE BLUFF AR
AUSTIN D DEVANEY
PLANO TX
FORD F FARABOW JR
POTOMAC MD
ERNEST FERGUSON JR
ROANOKE VA
PATRICK W & CAROLYN
DEBERNARD
RUSTBURG VA
JOHN J SNEE
SALISBURY MD
JACK CAIN
SANDY UT

ROBERT P CORKER
SIGNAL MOUNTAIN TN
LEROY S ADAMS
ST CHARLES IL
W DALE GILBERT
SUFFOLK VA
DR THOMAS W BARLOW
TALLAHASSEE FL
JEFF & JONI DAVIS
TAMPA FL
WILBUR N BAUMANN III
TRACYS LANDING MD
THOMAS "SARGE" & JANE BURTON
VERO BEACH FL
DONALD & MARGARET PRATT
VINCENT AL



Jeff Davis

JULIAN H BAUMANN JR
WILMINGTON DE
S STEVEN FLOYD
YOUNGSTOWN OH

\$500 Gold Card

Life Donors

MRS HORACE S BERRY
MRS FRANCES G BOATWRIGHT
MEMORIAL
MR & MRS TED W CRAIG
MR & MRS CLIFF ELLIS
JAMES H GULLY
BOB & PAT HARMON
W C HIGGINBOTHAM JR

MARY S HUNTER
MARVIN B KING
LITTLEJOHN MEMORIAL IPTAY
SCHOLARSHIP
MR & MRS WAYNE MITCHELL
J ROY PENNELL III
MRS S V SOTTILE
CHARLES TIMMONS
RICHARD NEAL WESTMORELAND

Donors

ABBEVILLE
WILLIAM D ATKINSON
AYERS-SHIRLEY INS
DAVID AYERS & BOB SHIRLEY
WILLIAM M & DORIS BLAKELY
R A CRAWFORD JR
DR & MRS JOHN L GUY
JOHN L HILL IV
HILLHAVEN FARMS
MRS C L HUGGINS
KINGHALL
H O MULLINAX
NANCY G PEELER
MRS JOHN A PRINCE
MRS PHILIP H ROSENBERG
MR AND MRS LLOYD E SAMMONS
MR AND MRS EDDIE W SEIGLER III
MR & MRS WILLIAM P SEIGLER
WAYNE & TONY SOUTHAARD
RHETT & ELAINE COPELAND
GEORGE M SPEER JR
M EARLE WILLIAMSON
RICHARD W WILSON AGENCY
AIKEN
ALEXANDER-MOORMANN
AB C ALLEN
CHARLES T ASBELLE
J STEPHEN BELLAMY
A L BONI
THOMAS O BOYKIN JR
JOEL C BRISSEY SR
JOHN R & NANCY T BROOKS
GERALD & MARY BROWN
ALVIN & PEGGY BRYAN
WOODS W BURNETT
MRS STARR C BUSBEE
EARL R BUTLER
JOHNNY L CAGLE
MR & MRS JAMES H CARROLL
CLARK/HAMRICK
L J COKER
MIKE COLEMAN/BRAD PRESSLEY
REV ROBERT L COLLUM
W M CORLEY JR
KEVIN T COUNTS
MR & MRS DAVID A COURSEY
EDWARD & DOROTHY COURSEY
H C COWARD & SON
E WALKER & PAMELA Y CROSBY
ROBERT F DANSBY JR
WILLIAM E DEAN JR
JOHN E DICKENSON
H D DICKERT
WILLIAM R DILL JR
JAMES E DUFFY
STEVE & JANE EGGLE
TERI & PENNY
A G & G G EVANS
DONALD L & PAUL FULMER
GEORGE FUNERAL HOME INC
DEANNA GOODLOVE
ROBERT G GRAY
JAMES CECIL GREENE JR
ALAN/GLORIA/DOUG/AMY GREGORY
MR & MRS WILLIAM A HALLMAN
JAMES L & SUSAN D HENDRIX
MRS H EARLE HOLLEY, JR
RANDALL P JENKINS
DAVID L & ALICE W JHANT
ANDREW JOHNSON
EUGENE H KNEECE JR
JOSEPH K KNEECE

WILLIAM H KNEECE
HAROLD, HELEN & DALE LAMB
HENRY LUCIUS III
CRAYTON MCCOWN JR
THOMAS T MCNAIR JR
GERALD W METTS
DR & MRS MICHAEL H MILLER
JOHN G MOLONY &
WILLIAM W MOLONY
EDWARD NEWBURN
SAMUEL & SARANNE ONEAL
MR & MRS FRED M PADGETT
H GLENN PARKER
ROBERT M PATE SR
TIMOTHY EARL PATE
MR & MRS RANDY POWELL
FRANK PRICE
ANDREW L RICHARDSON
J R ROBINS
EARL SASSER
MR & MRS J RAY SAVERANCE
ROBBIE AND LEIA SCOTT
WILLIAM S & SUZANNE SEABROOK
GEORGE SEIGLER
JAMES JOSEPH SHAKE
ERSKINE T SHEALY
WILLIE AND CINDY SIZEMORE
MR & MRS ALAN M TEWKESBURY
HARRY Y VILLEPIGUE
RABUN STEVEN VIRGO
MRS JAMES L WALPOLE
MELVIN V & LUNETTE S YONCE
ALLENDALE
JOHN F BRUNSON
J T DUNCAN
SAM M RICE III
BOB & DOT SANDERS—
BARNWELL COUNTY
MITCHELL S SCOTT
ANDERSON
T N & SARAH ALEXANDER
R A ALL & W FRANK ESKRIDGE
JERRY ALLEN
ALLIED SIGNAL LAMINATE SYSTEMS
MR & MRS BAYLIS ANDERSON
ANDERSON PEDIATRIC GROUP
R H ANDERSON
ROY AND SUSIE ANDERSON
WALTER G AZELKAS
DR E E BAILLIE
J W BALLARD
RAY & SONJA BARKER
RANDY & JANET G BARNETTE
JIMMY BAYNE
ROGER D BOLT
TERRY & JOANNE BRADY
MRS JOHN W TURNER & JOHNNIE
AARON T BRIGMAN
JAMES M BROADWELL
BILLY E BROWN
BONNER & JOSEPHINE BROWN JR
GENT & NANCY BROWN
JAMES D BROWN
DR ARTHUR L BRUCE
MR & MRS HERSHEL H BUCHANAN
JESSIE E BUCHANAN
DONALD L BUNTON
RAY & MARY ANNE BUNTON
JOHN O BURKETT
ROGER D BURNETT
LELAND E BURNS
F DAVID BURTON
MICHAEL ALLEN CALHOUN

JONES T CAMPBELL JR
ALAN CANNON
J GLENN CANTRELL
CAROLINA BURGLAR & FIRE ALARM
CAROLINA SCRAP PROCESSORS
JAMES H CARSON JR
J F CAUSEY
GEORGE AND LOUISE CHAPMAN
LINWOOD CHEATHAM
BOB CLARDY
GENE CLARY
COCHRAN SHOES
CURTIS E COLLINS
MR & MRS JAMES C CONNELL
DOUGLAS S COOK
PETER AND ANNE COOK JR
E E COTHMAN
KEVIN T CRAFT
PHILIP CRAMMER
BERRY H CREAMER
CHESTER L CUEMAN
DARBY METALWORKS INC
KEVIN DAVENPORT
CLARENCE A DAVIS
EMORY B DAVIS
MORRIS DENNIS
W M DILLARD
DR LEONARD W DOUGLAS
ROLAND & NANCY DRAKE
TOM W DUNAWAY JR
TOM W DUNAWAY IV
GEORGE H DURHAM JR
JOHN & JANE DYER
ELECTRIC MOTORS & DRIVES INC
DR & MRS E P ELLIS JR
FANTS OFFICE SUPPLY
ATTN LARRY HOLCOMBE
GEORGE P FELLERS
ANDREW J FERGUSON
MR & MRS DAVID FORD
J TOM FORRESTER
WILLIAM L FOSTER
MARTHA R FREDERICK
MRS WALTER L GAILLARD
AARON, ROBBIE, MIKE, & REENE
GAMBRELL
ROBERT H GARRISON SR
ARCHIE L GENTRY JR
GEORGES DRIVE INN
MICHAEL B & SARA ANN GILLIS
JOSEPH B GLENN
GLENN PLUMBING CO INC
QUINTON TAYLOR GRAY
TONY ALTON GREENWAY
VIOLA GRIFFIN
MR & MRS FRANKLIN GROOMS
HAIGLER ENTERPRISES INC
FRANK E HALL
MRS JULIAN L HARBIN
J W HARE JR
HARLEY-DAVIDSON OF ANDERSON
MR & MRS WILLIAM F HARNESBERGER
MICHAEL & ANDREA (GVILLE)
MR & MRS ROBERT V HARRELL
RUDY HAWKINS/JAMES ANDERSON
CLIFF TANKERSLEY
MALCOLM & SHIRLEY HAYNIE
HEARDS INC
MR AND MRS MARK HEMBREE
JAMES O HERBERT
G THOMAS HERBSTER
ROBERT LEE HILL
THOMAS J HINCHMAN
DR CHARLES W HINNANT
JON D HOLMES
JOHN BROWN HOOPER
STEVEN S HOUSE
MARK B HOYLE
INDEPENDENT PUBLISHING CO
INDUSTRIAL MOTOR SERVICE
ROY B JEFFCOAT
THOMAS F JOHNSON
DELBRA S JONES
KATHY MORRIS
LEWIS H KEENEY
DR DAVID KELLEY PA
DR WILLIAM K KENNEDY
GARY C KIDD
DAVID & PENNY KING
OLIN S & BETTY KIRKPATRICK
ARTHUR M KLUGH III
STEVEN M KRAUSE/JODY M YOUNG
RICHARD LANGFORD
LAZER CONSTRUCTION CO INC
MR & MRS JAMES W LOGAN JR
MRS C H LOMAS
JOEL RANDOLPH LOOPER
JEFFREY M LOPEZ
DAVID D LOWERY
KENNETH S LOWERY
G EUGENE MADDEN
STEVEN E MADDEN
CECIL E MARTIN
JAMES W MARTIN
JERRY W MARTIN
KENNETH M MATTISON &
CHRISTOPHER G OLSON
D RANDALL MAYFIELD
DR B C MCCONNELL JR
MCCOY LUMBER COMPANY
EDD S MCCURRY II
MICHAEL A MCGEE
JERRY D MCGUFFIN

JOHN D MEDLOCK JR
WILLIAM B MENEES
CHESLEY AND LEE MILAM
MR & MRS L PAUL MILLER
MARK JACKSON MIZZELL
H BRUD AND JOANNE K MOORE
FRANK MYERS MOTORS
DR P S MOWLAJKO
JERRY P MURDOCK
MRS HAROLD L MURRAY
JONATHAN HENRY TAYLOR
DEWITT C NILES MD
J DONALD NIX
D K OGLESBY JR
BUTCH & LISA OVERCASH
JOHN H OWENS JR/
MARION BROOKS
MRS J W PARKER
RAY E & FLOYD PATRICK
LUTHER & MARY PEARSON
DR AND MRS RALPH K PEDEN
J NORMAN PHILLIPS
HAROLD A PICKENS & SONS INC #1
HAROLD A PICKENS & SONS INC #2
MADELYN POWELL
MARIE J PROPP
BILLY L RAGSDALE SR
MRS A R RAMSEUR
RAMSEUR OIL CO INC
JAMES E REEVES JR
RANDY AND ANGELA REEVES
MATHIAS B RICHARDSON
M J RICHBOURG
JOHN C RIVERS III
O THOMAS RIVERS
A B ROBERTS
GLENN C ROBERTS
JIM ROBERTS
MARK S ROBERTS
RODDY S FRIED CHICKEN
JAMES & DORIS ROGERS
DR JAMES M RUFF
CHARLES H SCHWIERS
ROBERT R SEAWRIGHT
DANIEL MATTHEW SHIRLEY
HAROLD & MAGGIE SIMPSON
JAMES M SIMPSON
JAMES L SINGLETON
RAMONA D SISK
SMART STOP
MRS CHARLIE E SMITH
WALTER A SMITH SR
WILLIAM (BLINKY) SMITH
WALTER PRICE SPIRES
MR & MRS J DAVID STANDEFFER
FRANK M STEVENSON
TONY K STEWART
MR & MRS PHIL SUDDETH
FOREST D SUGGS JR
DR EDGAR TALBERT
JAMES ALVIN TATE
R RUSSELL TATE
MR & MRS GEORGE H TAYLOR
MRS NANCY S THOMPSON
DIANE BRUSCHINI TINDALL
MRS LIGON TOLLISON
THE TORRINGTON COMPANY
TRI COUNTY BATTERY SALES
DR A J TURNER
CALVIN R WATERS
MICHAEL E WATSON
BRUCE WATT
WELLS ALUMINUM CORP
BELTON DIV
CHARLES L WEST
MIKE & MARIAN WEST
MR & MRS RICK WHATLEY
HUMPHREY W WHELCH
WILLIAM B WHITE
DENNIS AND ELIZABETH WIDNER
WILLIAMS PLASTERING INC
JAMES W WILSON

BAMBERG
H F BAMBERG III
HENRY E DELK JR
JAMES M GEORGE
CLAUDE MCCAIN
HENRY C MORRIS JR
DON A NUNMY
JOSEPH M OTT
HALLMAN SEASE

BARNWELL
LULABELLE K BIRT
ROBERT H BIRT
KEVIN BOYLESTON
WILLIAM B CLARK
MR & MRS TED W CRAIG
ROBERT C HARRIS
CLINTON CALHOUN LEMON JR
"A FRIEND FROM WILLISTON"
FREDERICK D MIXON
COLE L PAGE JR
D AUSTIN SHELLEY
TOM W SMITH
WINCHESTER SMITH IV

BEAUFORT
ROBERT E BISHOP
CHARLES AND VIRGINIA DEAN
GENE DELOACH
CARL V DIETZ JR
MRS JANET B ELLIS
STEPHEN RAY FULLER

CHARLES M GRAINGER JR
BETTY HAIGH
WILLIAM C HALL SR
J HOMER JONES
JOHNNY L & ANN LEE
BRYAN LOADHOLT
WARREN H OWEN
CLINT REYNOLDS
MISS LOUISE SNELLINGS
JAMES R WATERS
ARTHUR T WILSON

BERKLEY
BATES DEVELOPMENT
STEPHEN L BROWN
JAMES R COLEMAN JR/JAMES R
SEGARS JR/DANNY J WINGARD
CHARLOTTE A CROSBY
H WAYNE DEWITT
EVAGREEN CHRISTMAS TREE CO
JOHNNIE T FLYNN
GOOSE CREEK VETER CLINIC
JOSHUA B HEARNE
ROBERT C KINROSS
H EDDIE MCKNIGHT
HENRY MILLS
DR RHETT B MYERS
NOLAN & GERRY PONTIFF
JAMES H ROZIER JR
MRS HUGH THAMES
TYLER BUILDERS INC
M W UMPHLETT MEMORIAL BY:
CALHOUN W UMPHLETT
JOHN WAYNE VARNER

CALHOUN
KENNETH & KAREN BUCK
S H HOUCK & SON
MR & MRS J R INABINET
JAMES M MOSS III & SON
ARNOLD J NETTLES JR
MR & MRS H E PAULLING
FAIREY LEE PRICKETT
DAVID K RICKENBAKER
JACK A WALTZ
JAMES L WANNAMAHER JR

CHARLESTON
JAMES H AICHELE
CHARLES L ALLEN
L MICHAEL ALLESE JR/B C HOOD
ASHLEY RIVER ANIMAL HOSPITAL
AUTO SUPPLY & EQUIPMENT
NATHAN & MICHAEL BAIRD
DOUG/LUANNE/TODD BEACH
DONNIE LEE BEASON
A KEITH BEEKS
DAVID W BUNCH
CLAUDE M BURDETTE
WALTER T COX III
ROBERT C CRENSHAW
KEVIN DAUGHTERY
HAL DAVIS
JOHN D DOSCHER JR
H L DUKES JR
JAMES L AND MARY JANE N DUNCAN
J CLINTON DUNN
LAWRENCE E EVANS II
ROBERT D FAIREY
JACK & DONA LEA FANNING
FARMERS SUPPLY COMPANY
PETER C FENNEL
PHILIP GAINEY/GILBERT LITTLE
JOHN DAVID GRIFFITH
ANDREWS & CHERYL GROVES
MR & MRS JOHN R GRUBBS JR
FITZ L HARDIN JR
GARY T HARRIS
D ELLIS HAY JR
SANDRA H HERRON
DEBORAH C HEUER
AL HITCHCOCK
W HOWARD HOLL III
PERRY M HOLLOWAY JR
C ROGER JENNINGS
J MICHAEL JERNIGAN
GREGORY ALAN JONES
DANIEL F KASSIS
W W KNIGHT
WILLIAM E KOOPMAN
MARSHALL A LEAMAN JR
THOMAS E LYNN
CHARLES F MCCRARY
PATRICK MCKENZIE
WARREN S MCLAUGHLIN
JOHN W MCLURE IV
KELLY MOLONY
MURDEN TILE COMPANY



Billy Lott

DAVID M MURRAY JR
JOHN MYERS
THOMAS & DEBORAH NELSON
AARON A NETTLES JR
CARL E POOLE III
JOEL POINSETT PORCHER
C A PRESCOTT
CARL S PULKINEN
JOHN R REEDER
REGIS MILK CO
BILLY AND JUNE REYNOLDS
MR & MRS JOSEPH RIGTER
ROGERS & BROWN CUSTOM
BROKERS INC
O BELTON SANDERS
J E SAULS JR
FRED SCHRIMPF
ALICE W SEABROOK
RAY V SEGARS JR
T L SHEALY JR
MR & MRS STEVEN C SHOOK
R E SINK JR
BEN M SMITH
THOMAS B SMITH
CHRISTOPHER SMOAK
SOUTHERN LUMBER &
MILLWORK CORP
MARSHALL STITH
JOSEPH D THOMPSON JR MD
JOSEPH F THOMPSON JR
VAN NOY/TOMMY/NED THORNHILL
THREE L INC
RAYMOND TUMBLESTON
W B VAN NESS III
DR & MRS FLOURNOY C WALKER III
JOHNNY WARD
RALPH WATSON
INEZ D WEEKS
DEWEY B WELCH JR
ANDREAS & SANDRA WESTERGARD
MR JAMES L WHEELER
RICHARD E WHEELER
W ROBERT WISE III

CHEROKEE
RICHARD & KATIE BAINES
BROWN PACKING CO INC
LARRY L CAMPBELL
MR/MRS WILLIAM E CAMPBELL JR
DR J M CARROLL
JOHN O CHILDERS JR
BEN M CLARY
RICHARD N COOKSEY
DONALD S ELMORE
ROBERT J FRIEDMAN
MR AND MRS W H GREENE
HARRIS BROTHERS
ROBERT W LE MASTER
HARRY D MARTIN
COL ROY N MATHIS
DONALD G MAYFIELD
NATIONS BANK
JAMES & ANITA NESS
WILLIAM J PEELER JR
R ALBERTA PHILLIPS
JONATHAN D SARRATT
DAVID L SMOAK JR
JEFF STOCKS
MR & MRS SAM L TAYLOR

CHESTER
J H ANDERSON
JAMES & EILEEN BANKHEAD
DAVID L BEATY
CUDD HEATING/AIR CONDITIONING
CHUCK FORD
SAM FRAZER III
S WAYNE GOODYEAR
ROBERT W LEE SR
MICHAEL H LIFSEY
JOHN M LITTLE III
HERBERT D LUTZ
TONY MEDLIN
ROBERT W MOSER
PIEDMONT AUTO PARTS CO INC
J B PRESSLEY JR
JOAN B PRESSLEY/J N PRESSLEY
HARGRAVE ROBBINS
ELIZABETH B SMITH
WEIR INC
G PATRICK WHITESIDES III

CHESTERFIELD
CHRISTOPHER ARD
JAMES C JR & W KIRK CRAWFORD
H MALLOY EVANS JR
DANNY C HOLLEY
STEPHEN RAY JACKSON
STEPHEN WILEY LOVE JR
WILLIAM D MATTHEWS JR
JOAN & EDWIN MILLER JR
MR & MRS MACKLYN R SELLERS
JAMES C STONE
THOMAS H TEAL
MRS JOHN R THOMAS
DAN L TILLMAN & SONS INC
KELLEY E TRAYNHAM

CLARENDON
WINGATE FINANCIAL SERVICES
DR & MRS CLARENCE E COKER JR
JOSEPH W COKER
HUGH L & MARY DUBOSE
MARION E DUBOSE
JULIUS R EADON JR



Terrence Mack

JULIUS R EADON III
ROBERT B FLEMING JR
THEODORE B GARDNER
DR & MRS D EARLE GOODMAN
AND FAMILY
HAROLD S ISEMAN JR
SCOTT H JACKSON
JOEL RICHARD LEE
THOMAS ELDEN LEE
W J MARTIN
MOORE OIL CO
W J RAWLINSON
DUSTY RHODES
H B RICKENBAKER

COLLETON
FRANK E BALDWIN JR
LARRY BERRY/DR SAM HAZEL
DANIEL GRAHAM BUCKNER
GORDON D CHIPUKITES
DANIEL & LYNNA M CROSBY
MR & MRS JAMES M FAULKNER
WILLIAM C HAMILTON
W WALTER HAYNES MD
WILLIAM T HOWELL
KIRKLAND S JOHNSTON &
JOHN B JOHNSTON
LESTER F JORDAN III
MR & MRS R O MCMILLAN
PAUL PYE
RHODES OIL COMPANY
J RYAN WHITE JR

DARLINGTON
CHARLES P ANDERSON
J W CARTER
RICHARD CASSIDY
DAWKINS CONCRETE PRODUCTS INC
MARTIN S DRIGGERS
JAMES B GAINEY
RAYMOND L GALLOWAY
LARRY O GANTT
ROBERT H GOODSON JR
A FAMILY OF TIGERS SUPPORTERS
HENRY D GUNTER
JAMES M HINSON
MRS DAN M HOWLE
LELAND HUGGINS
F C HUMPHRIES
TIM HUNTLEY
GEORGE A HUTTO JR
GARNER & MICHELLE JONES
DR WM P KENNEDY
WILLIAM J LAFFIDY
WITT I LANGSTAFF JR
LAURIE COKE LAWSON
DONALD L MCCALL
PETER L MCCALL JR
WILLIAM B MCCOWN III
GLENN E MCFARLAND
WILLIAM A SHIRLEY
D CLYDE STUCKEY
JOHN W TOLSON JR
DARRIN R WAYNE
J BETH WEAVER
MR & MRS HENRY W WEBB
MR & MRS SAM WELSH JR
MRS LEE WEST
J LAWTON WIGGINS JR
JAMES R WOODHAM

DILLON
"IN MEMORY OF O J KNIGHT
CLASS OF '22"
W G LYNN
MCLELLAN FARMS
G R MCLELLAN
FRANKLIN K PRICE
HENRY L RICHBOURG
BILLY GORDON ROGERS

DORCHESTER
DON & JOYCE AUSTELL
BAILEY & ASSOCIATES
GERALD E BROCKENFELT
MR & MRS ROBERT L BURNS
H DOWNS BYRD JR
MR & MRS CHARLES L CUZZELL III
DORCHESTER VETERINARY CLINIC
DR DONNIE GAMBLE/
DR ZACK MILLS
GENE W DUKES
BARBARA A DUNNING
EARL R DUPRIEST JR
DR EDWIN L FREEMAN
GIANT PORTLAND CEMENT CO
DANIEL C GILMOUR JR
WLBURN & JOHNIE HUTTO
INFINGER FARMS



DAVID AND PAULA JONES
 CECIL B JORDAN
 T EDWARD JORDAN
 JOHN KWIST
 JEREMY M LEHMANN
 A A MUCKENFUSS JR
 JOHN F MURPHREE
 JAMES O MURRAY JR
 GARY M NORRIS
 DR & MRS H CLYDE ODOM
 PASCAL C PRICE JR
 DOUGLAS A REEVES
 RILEY LUMBER INC
 TOLMAN SALISBURY
 MARTIN B TILLER
 PAT P TOMPKINS
 R ALLEN TRAYLOR MD
 GEORGE JOHN & ELIAS TUPPER
 LESLIE R ZIELKE

EDGEFIELD
 MRS JOE F ANDERSON SR
 ESTATE W C BANDY
 MR ROBERT CALLIHAM
 ROBERT & CATHERINE CHRISTIE
 TOMMY CHRISTIE
 E O DUKES JR
 MR & MRS J W GILLIAM JR
 TIMOTHY L GLOVER
 JACK D HANDEGAN
 HERLONG PONT-CHEV-BUICK INC
 MR & MRS JAMES C HOLMES
 M E (BETSY) HOLMES
 MR & MRS THOMAS HOLMES
 LILLIAN H HUGHES
 MR & MRS J WILLIAM JAY
 MR & MRS KENNETH L KALTZ
 LON JAY ENTERPRISES INC
 ATTN LON COURTNEY JR
 JIMMY AND MARY ELIZABETH OUZTS
 WAYNE ROSIER
 WILLIAM H RUSHTON JR
 THOMAS H RYAN
 MIRIAM W SAGGUS
 MR & MRS TOMMIE SHARPE
 MR & MRS THEO R WILLIAMS
 FRANCIS M WISE SR
 FRANCIS M WISE JR
 RANDY YONCE

FAIRFIELD
 ELZIE B ADAMS
 WILLIAM J ARNETTE
 LOUIS M BOULWARE
 LT COL RALPH W BOYS
 GERALD M CHAPMAN
 WILLIAM B HENDRIX
 WARREN R HERNDON SR
 JOHN J HOOD JR
 JOE & MARTHA JOLLY
 LT COL CARROLL L LIGON
 USAF-RETIRED
 PIGEON GRANITE CO - J P BROOKS,
 J P BROOKS JR
 KAYE S SIMMONDS
 J E SULLIVAN
 THOMAS H WEIR
 PHILIP C WILKINS

FLORENCE
 REBECCA LEE ALEXANDER
 MILTON H ANDERSON JR
 MR & MRS JOHN E BLANKENSHIP JR
 LESTER P BRANHAM SR
 B M BRODIE
 G WILSON BRYCE MEMORIAL—
 BRYCE MECHANICAL CONTR INC
 IVAN M COLEMAN
 DR WILLIAM L COLEMAN
 WILLIAM C DEVANE
 WILLARD DORRIETY JR
 FRANK A DOUGLASS JR CO
 DR GEORGE ECONOMY
 MR AND MRS S C EDWARDS III
 "CLYDE S BRYCE JR, PE-
 ENGINEERING CONSULTANTS"
 TOMMY M FOLK III
 TOMMY M FOLK JR
 MUNFORD G FULLER
 G G FARMS INC
 TOM GRESSETTE PEST CONTROL-
 TOM P GRESSETTE
 MICHAEL H & LYNN C HANNA
 MRS D C HARRELL
 HAROLD B HAYNES
 H GERALD HICKS
 LADDIE GREEN HILLER
 DAVID L HOBSON



Mark Richardson

MR & MRS WILLIAM H JOHNSON
 ROBERT L MAHONEY
 LINDA MARSH
 MR & MRS RICHARD M MAYER
 GORDON KEITH MCLEOD
 DOROTHY MOORER
 S A RODGERS JR
 RAY SCOTT
 DR & MRS M GILLIAM SKINNER
 DR ROLAND L SKINNER
 JUANITA STEWART
 MRS JOHN E TAYLOR JR
 EDWARD D TINSLEY III
 DENNIS SIMMONS WARD
 L DEAN WEAVER CONST CO INC
 JERRY W WISE
 MARK A WOODRUM
 EDWARD L YOUNG

GEORGETOWN
 MR AND MRS H W BRUORTON
 JACKIE W CALVERT
 THOMAS S CAMERON
 W RUSSELL CAMPBELL
 ERNEST J FOX JR DVM PA
 AUNDRIA M GREEN
 JOE A HARRIS INC
 H E HEMINGWAY
 C EUGENE HILL
 PHIL L HUFF JR
 AL HUTCHINSON
 RITA HUTCHINSON
 AUBREY E JUDY JR #1
 THOMAS E LYTLE
 JAMES K MCCONNELL
 MR & MRS W FARREL OWENS
 LOUIS P PARSONS
 KATHRYN A PEACOCK
 JULIAN A REYNOLDS
 DAVID D ROPER
 RICHARD C YEARY
 MR & MRS JOE YOUNG

GREENVILLE
 ABLE CONSTRUCTION CO #1
 ALLEN T ADAMS
 KEITH ALBERSON
 ANTHONY W ALDEBOL
 WILLIAM R ALEXANDER JR
 RUSSELL TODD ALLEN
 JAMES C ALTMAN JR
 GARY J MATTHEWS
 PARKER ALTMAN
 THURL M AMICK II
 DOROTHY W ANDERSON
 JACK & LINDA ANDERSON
 MIKE ANDERSON
 JAMES D ANTHONY
 ANGELA R ARMSTRONG
 JAMES ANDREW ASTON
 RUSSELL W AUCOIN
 J E AUSTIN JR
 SAMUEL W AUSTIN
 RICK & TERESA BAGWELL
 DAVE & HELEN CHAPMAN
 BAILEY HEATING & CONTROLS INC
 MR & MRS ROBERT L BAKER
 GREGORY & VICKI BALLEW
 ROBERTA BANKHEAD
 DON BARBERY
 HELEN H BARNETT
 MR & MRS WILLIAM J BARNETT
 GEORGE M BARRETT
 DR GEORGE D BATCHELDOR
 MR & MRS THOMAS W BATSON
 AL BELL
 BELL ATLANTIC MOBILE
 HAROLD BELL
 MR & MRS RANDALL BELL
 MR & MRS GREGORY S BELOW
 TROY E BENNETT SR
 MR & MRS JOHN C BERESH &
 CINDY (ANDERSON)
 MRS TOM C BERRY
 CAMERON & MARTHA BLACK
 TERRY A BLAKELY
 FRANKLIN & TANYA BLANTON
 IVAN BLOCK
 MICHAEL BOLIEK
 STEPHEN L BOMAR
 G W BOOZER III
 BEN BOREN

* IN MEMORY OF E M BOST*
 ALAN E BOUCHILLON
 JOHN V BOYETTE JR
 GLENN BRACKIN
 MICHAEL S BRANHAM
 TIMOTHY A BRETT
 W W BRIDWELL
 RED & JANIE BRIGMAN
 BRIAN & KIMBERLY BROOKS
 WILLIAM R BROTHERS
 CRAIG AND CORY BROWN
 J LEIGHTON BROWN
 MICHAEL G BROWN
 MR & MRS RONALD L BROWNE
 MICHAEL L BROYLES
 STEVE AND PATTY BRUCE
 PETER H BRYAN
 MR & MRS JODY BRYSON
 JEFFREY M BUELL
 JAMES W BULLOCK JR
 BILLY BURDETTE
 BURDETTE ENGINEERING INC

BURGESS HAMBURGER SHOPPE
 GRANT BURNS
 LESLIE M BURNS JR
 ANDREW G & TARA L BUTTERFIELD
 LEONARD R BYRNE
 ALLEN CAMPBELL
 CAMPERDOWN COMPANY INC
 BRUCE C CANNON
 W SCOTT & TERESA CARLSON
 CAROLINA INTERNATIONAL TRUCKS
 CAROLINA WELDING SUPPLY
 REPAIR INC
 MR & MRS CHURCHILL A CARTER
 R L CARTER
 THOMAS W CARTER
 JOHN L CASEY
 BRIAN J CASH
 MARY E CATHCART
 H A CHACKNES III
 FRED CHAIKIN
 KEITH D CHANDLER
 KEN CHAPMAN
 RONALD W CHAPMAN
 W H CHELF
 CHEVES & CHEVES
 H R CHITWOOD
 CLAUDE CLAMP
 MR & MRS ALVIN H CLARKE
 WALTER L CLAYTON
 SIDNEY LAMAR CLINE
 ANDREW G CLOER
 MERL F CODE
 GLENN R COGGINS
 MR AND MRS DAVID COLEMAN
 Z L COLLINS
 CHARLES W COOK JR
 JON D COOK
 SCOTT AND TRACI COOLEY
 LYNN N CORNETT
 STAN M COSTER
 JOHN F COVINGTON
 J HUGH CRAWLEY
 MR & MRS RALPH CRAWLEY
 STUART W CRAWLEY
 J DOUGLAS CRENSHAW
 JESSE CRIM
 STEPHEN D & KEVIN W CROCKER
 GENE CROOK
 CUSTOM ELECTRIC CO
 BILL & SHEILA DAVIDSON
 MRS BILLY W DAVIS
 LARRY DAVIS
 RICHARD VANCE DAVIS
 W CANTEY DAVIS JR/JIMBO DAVIS
 C F DAWES
 HAROLD DELOACH
 MARILYN DELOACH
 DR JAMES W DICKERT
 DANNY DILLARD
 CAROL H & RICHARD M DOBBINS
 MR & MRS DAVID K DOMNITZ
 MRS J L DONKLE JR
 ROY F DOOLEY
 MR & MRS ERNEST DRIGGERS
 CHARLES B DUNCAN JR
 MELTON L DUNCAN
 WILLIAM E DUNN JR
 MR AND MRS CHARLES F DURHAM JR
 MR & MRS JACK C DURHAM JR
 MR & MRS LLOYD M EARLE
 EASTERN DESIGN
 MARK STEVEN EGGLE
 R CHARLES ELDRIDGE JR &
 WILLIAM C BARKER
 ROBERT E ELLIS
 DAVID B ELLISON
 J TRAVIS ELMORE
 C V ELROD
 FRANK L ELROD
 HENRY ELROD
 HERBERT W ELROD
 JERRY D ESKEW
 SALLIE H ESKEW
 MR & MRS RONALD B ESTES
 ETHOX CHEMICALS INC
 RICK R EVANS
 J M FARMER
 RAYMOND S FEDELE
 JOHN & CELIA FEW
 GEORGE FINKELSTEIN
 THOMAS FINLEY
 MR & MRS JAMES D FISHER
 HERMAN D FLINKINGSHELT JR
 CHRISTOPHER M FORE
 MR & MRS JAMES P FREEMAN
 JIM & JEAN FRENCH
 JAMES & SHERYL FULMER
 ROBERT GAGE
 JIM C GALLOWAY JR
 DONALD A GARDNER
 DON A GARNER
 MR & MRS WILLIAM R HARLING/
 MR & MRS BILL TUMBLIN/
 GLENN GARRETT
 C RALPH GARRETT
 DONNIE L GARRETT
 LOLA B GARRETT
 M L GARRETT CONSTRUCTION CO
 CLARK GASTON JR
 GAYLORD CONTAINER
 L GRAY GEDDIE JR
 "A TIGER FAN"
 MR AND MRS ROBERT L GETTYS

WARREN & DORIS GIBSON
 GARY L GILLIAM
 MICHAEL R GILLIAM
 FREDERICK GILMER III
 LEVIS L GILSTRAP SR
 JAMES L GLASS
 MIKE GLENN
 MICHAEL J GLYNN
 WADE H GODFREY JR
 OTIS GOODWIN
 GOSNELL OPTICIANS
 JACK G GRAHAM
 GOSNELL OPTICIANS
 JENNINGS L/JENNINGS L JR/JOHN/
 JAMES GRAVES
 JOSEPH S GRAVES
 MR & MRS JACK E GRAY
 MR & MRS STEVE B GRAY
 MR & MRS ROBERT C COATES
 DR & MRS DAVID GREENE
 MRS OLIVER B GREENE
 SAMUEL SCOTT GREENE
 GREENVILLE BUSINESS FORMS
 ATTN TIM LOLLIS
 GREENVILLE INDUSTRIAL
 SUPPLY INC
 JANE H GREER
 MR & MRS W A (NIG) GRIFFITH
 JAMES G GULLEDGE JR
 JAMES H GULLY
 R DEAN HACKETT
 DR J FLOYD HALL
 ROBERT C HAMILTON
 MR & MRS WM A HAMLETT JR
 MR & MRS DENNIS HAMM
 H N HAMMOND
 HANDEE MART FOOD STORES INC
 ANTHONY L HARBIN
 CALDWELL HARPER
 DONALD L HARRISON
 HENRY MARVIN HARRISON
 JAMES C HARRISON
 HARVEY & ASSOCIATES INC
 THOMAS M HATCHER
 G W HAWKINS
 RODGER E HAWKINS
 W CLYDE HAYES
 ANDY HENDERSON
 J MICHAEL HENDERSON
 MRS JOHN C HENDERSON
 ELIZABETH BOLIEK HENRY
 DARRELL B & REBECCA W HERLONG
 MR & MRS M STEVE HESTER
 DR J A HILL JR
 MRS FRANCIS HINNANT
 "A TIGER FAMILY"
 DANIEL B HOLCOMBE
 JOE DAVID HOLCOMBE
 W G HOLCOMBE
 BRIAN K HOLDEN
 N O HOLDER & ASSOCIATES
 NED E HOLLAND JR
 JAMES DOUGLAS HOOD
 W B HOPKINS
 EDWARD ZACHARY HORTON
 CHARLES & DEBBIE HOWARD
 RICK HOWELL
 DAVID K HUDSON
 IDA R HUDSON
 EDDIE W HUGHES
 RONALD D HUGHEY
 PARKER HUMPHREYS
 STAN & JANE HUNNICUTT
 RANDALL J HUNT
 REVONNE C HUNT
 ROY F HUNT JR
 JERRY HUNTER JR
 JERRY E HUNTER
 STEVE & LAURA HUNTER
 MS MARGARET HUSKEY
 AMOS HYKES
 INSULATION SERVICES INC
 JOE A IVESTER
 WILLIAM S IVESTER SR
 IZUMI INTERNATIONAL INC #1
 J D MARKETING ASSOCIATES
 SCOTT S JACKSON
 LAURENS I JAMES
 RONNIE JAMES
 MRS FRED A JOHNSON
 IN MEMORY OF FRED A JOHNSON
 MICHAEL K JOHNSON
 W A JOHNSON
 MRS DOROTHY B JONES
 MARK W JONES
 MR & MRS JAMES R JORDAN
 W LAMAR JORDAN
 W J JORDAN JR
 WILLIAM J KEITH
 KIMBERLEY D KELLER
 DAVID O KELLEY
 KARL H KELLY
 LARRY R KENDALL
 MR & MRS JOHN J KENNEDY JR
 EDWARD E KEY
 ALINE CREWS KILGORE
 SCOTT KILGORE
 JOHN LELAND KING
 PAMELA W & CLARK P KING
 ANDERSON MILLS KINGHORN JR
 F E KIRKLEY JR
 WILLIAM KNAPP
 DR ROLAND M KNIGHT

CLARENCE & MARILYN KOERBER
 DONALD R AND BARBARA R
 KRAUSE
 DAVID R LANDING
 MR & MRS JOHN N LANDRETH JR
 ELIZABETH V LANFORD
 BR LANGDALE/ALLEN TERRELL JR
 B R LANGLEY JR/W L BRIGHAM JR
 BENNIE LANGLEY
 W S LANGLEY
 C E LEAGUE JR
 LARRY ROBERT LEAKE
 HAROLD D LEATHERMAN
 MELISSA A LEONARD
 HERBERT LINDSAY JR
 WILLIAM H LINN JR
 LITTLEJOHN MEMORIAL IPTAY SCH
 KEITH T LITTELL
 CURT LOLLIS
 RANDY & JANE A LOLLIS
 JOSEPH R LOVIN
 JAMES B LUIQUIE
 STEPHANIE D LYNCH
 MR & MRS J H MALONE
 E D MANEY
 DR THOMAS C MANN
 W M MANNING JR
 FRED, HALLIE & TAMARA MAPPUS
 MR & MRS SEABROOK MARCHANT
 TOM & JUDY MARCHANT
 JESSICA, THOMAS, AMY, DRAYTON
 MARSH & MCLENNAN INC
 JERRY N MARSH BUILDERS INC
 MARSH-BELL CONTRUCTION CO INC
 MARSHALL & WILLIAMS CO
 ARBOR ENGINEERING INC
 W TONY MASTERS
 S E MATHIS
 LINDA B MAULDIN
 RALPH C MAY JR
 JANET D MCBRIDE
 JAMES T MCCARTER
 SARA E MCCOLLUM
 W H MCCORRY
 DR MARK MCCRAW
 RHETT C MCCRAW JR MD
 DONALD A MCDARIS
 CHARLES E MCDONALD JR
 MR & MRS W PERRY MCKAIN JR
 MCKINNEY REESE CO #2
 MCKINNEY-REESE CO #2
 CHARLES H MCKNIGHT
 MCMILLAN-CARTER INC
 MRS ERNEST W MERCK
 HAROLD L MERCK
 BILLY AND BONNIE MERRITT
 CARL & RACHEL MERRITT
 ALEX MEYERS
 MICHAEL & CO
 BUCK MICKEL
 JOE MIHELICK
 JOHN J MIKELL
 MILLER OIL CO INC
 SHERRI MILLER
 FRANKLIN D MITCHELL
 MR & MRS R D MITCHELL
 MICHAEL S MONTJOY
 CHARLES R MOON
 THOMAS C & SHIRLEY S MOORE
 CHARLES R MOOSE
 JAMES R MORROW SR
 MR & MRS W F MORROW
 MR & MRS BRUCE F MORSE
 WILLIAM C MORTON
 DAN L MOYD
 NALL ENTERPRISES, INC
 MR & MRS JOE L NASH
 MR & MRS MILES H NASON
 THE NATIONAL BANK OF SC
 NORRIS SUPPLY COMPANY
 NORUNGOLO-DAVIS INC
 INA G ODELL
 R D & DUNEAH OGLETREE
 HAROLD ORR
 W D OWENS JR
 ARNOLD & GWEN PACE
 DR JOHN J PALMER DMD
 RUSSELL HUNTER PARK
 ANDY PARNELL
 JAMES H PARSONS III
 MIKE & TRACY PARSONS
 PHILIP PATRICK
 L R "CHOPPY" PATTERSON
 JOHN H PAYLOR
 WILLIAM H PAYNE
 JOE PEARSON/JOE DAVIS



Willie Underwood





Jim Ness

MISS CHRIS PHILLIPS
DEBRA & WAYNE PHILLIPS
RICK & BETH PHILLIPS
S B PHILLIPS SR
MR & MRS LARRY PHILPOTT
JIM PINNER
WILLIAM M PITTENDREIGH
MR & MRS CHARLES B PITTS
CURTIS ANDREW PITTS
ROY M PITTS
MR & MRS A L POWELL JR
M LEE & KELLY C POWELL
KELLEY & DIANE PRESSLEY
PIERSON AND MITCHELL PRICE
H H PROVENCE JR
RAYMOND E PUTMAN
WILLIAM M PUTNAM JR
RICHARD W RABURN
MR & MRS L M RAGSDALE
JOSEPH M RAMIREZ
WAYNE & DEBORAH REAMES
HUNT & CATHY REDFERN
DON REED & ASSOCIATES
TIMOTHY JACKSON REED
MR & MRS JAMES L REESE
FREDRIC W REINHOLD JR
MRS JAMES B RHINEHARDT JR
C/O BRIAN HOLDEN
RICHARDS/WIGGELL
DONALD L RIDGELL
KEVIN H RISER
DAVID B ROBBINS
MR & MRS DON K ROBBINS
JAMES ROCHESTER CO INC—
JAMES ROCHESTER
DAVID C ROGERS
ROGERS & BROWN CUSTOM BKRS #2
RUSSELL A ROMAN
MR & MRS J T ROPER
HAROLD A CHERYL DARRYL ROWLEY
SAM J CRAIN & COMPANY
EARL & CAROLYN SAMMONS
HAROLD A SARGENT
C F SAUER CO
B E SAVAGE
DONALD R SAVAGE
RANDY SAXON
DANIEL P SCHAAF
OTTO H & JOANNE B SCHUMACHER
JOHN & BUNNY B SCOTT
TODD SCRUGGS
ROY A SEAVER
ROY A SEAVER JR
KENNETH AND CATHERINE SEPKO
SERVICE MECHANICAL INC
IN MEMORY OF GORDON SHERARD
BLAKE SHEWMAKER & ASSOC INC
PATRICK A SHIRLEY
KEVIN SHORT
JOHN G SLATTERY
DONALD C SLAUGHTER
MRS ALLAN P SLOAN
RICHARD C SMART
H W SMITH JR & H W SMITH SR
DR J DAVID SMITH
PAUL J SMITH
RALPH L SMITH
ROBERT S SMITH
J FRANK & JOYCE R SOLAS
JAMES C SOUTHERLAND
DOUG A SPARACINO
DUANE & MARGARET SPRADLIN
SPRINT CELLULAR
JOSEPH G SPROTT
EWTON STALL JR
ROGER & CHER STAMEY
TERRY & SARAH STEELE
TIMOTHY D & RENA P STEELE
MR & MRS R F STEPHENSON JR
BENJAMIN T STEPP
THOMAS B & JANE B STODDARD
WILLIAM R STODDARD JR MD
RICHARD H STOFAN
G MARK STOFFEGA JR
MR & MRS MARK S STOKES
DAVID R STONE
MRS WARD STONE
WILLIAM W STOVER JR
DR EDWIN L STROUD
MR & MRS MICHAEL STROUD
MIKE AND LEIGH STROUD
MR & MRS JOHN K STURMAN
SUGGS-TAYLOR-BELUE-BOYTER
MICHAEL D SUTTON
HORACE F SWILLEY
MR & MRS HOYT C TANKERSLEY
E RICHARD TAYLOR JR

ROBERT L TAYLOR
TERRY & JEAN-MARIE TAYLOR
NEWELL D CRAWFORD JR
TEACHEY MECHANICAL INC
FRANK M TERLIZZI/WAYNE GLENN
JOHN RUSSELL TERRY JR
CALVIN SUMMEY
TH LUMBER YARD INC
WHEELER THACKSTON
THERMO-KINETICS INC—
J E CHAMBERS
FRANK P THOMAS JR
GRAYSON & LAURIE THOMAS
HARRY M THOMPSON
J E THOMPSON
JIM & CAROL THOMPSON
THOMAS F & REGINA O THORNTON
JIM THRAIKILL
RICHARD E TILLOTSON
CHARLES M TIMMONS
GERALD S TOMPKINS JR
MR & MRS GEORGE D TOOKE
TOWNES ASSOCIATES LTD
DACUS TED TUCKER III
TUCKER MATERIALS INC
DR WILLIAM E TUCKER
EUGENE BRIAN TURNER
JOHN A TURNER
UNITED INVESTORS
DEAN D VARNER
RICHARD C VAUGHAN
THOMAS H & HELEN H VAUGHAN
RICHARD W WADDELL
MIKE WADE
JOHN P & THOMAS B WALDROP
DONALD C WALKER
JAMES M & NANCY J WALLACE
MR & MRS WILLIAM L WALLACE
JOHNNIE J WALTERS
JODY C WARREN
MR & MRS DAVID E WATSON &
RUSH
J CHARLES & MIRIAM WATSON
JOSEPH P WATSON/JOHN HARRISON
LEA AND ERWIN WATSON
MR & MRS R L WATSON & ASHLEY
RONALD R WATSON
MR & MRS RICHARD L WATSON
ASHLEY
PAUL W WEBB
GREGG WELBORN
LARRY A WELBORN
J D WELLS JR
CHARLES W WEST
JEFFREY A & BARBARA W WEST
CLAUDE G WHALEY
MAX WHATLEY
MR & MRS LARRY WHITE
SAM B WHITE
H B WHITMIRE
MRS D D WILLIAMS JR
DAN H WILLIAMS
DONALD WILLIAMS
MR & MRS EDWARD R WILLIAMS
GEORGE E WILLIAMS
J V WILLIAMS
LISA D WILLIAMS
WILLSON RIGGINS LANDSCAPE INC
WILLSON & LINDA
J HAROLD WILSON
ROBERT M & MARY S WILSON
SYDNEY & ELAINE WILSON
C W "SKIP" WINCHESTER
LAYNE WINCHESTER
FRANK W WINGATE
MR & MRS BILL WINGO III
J ED WINKLER
JOHN D & MARTHA P WOOD
L ROSEANN WOODHAM-GRANT
EARL WOODSON
JOHN W WORSHAM MD
MR & MRS BAKER WYCHE III
JAMES H WYMAN
CHARLES R YEARGIN
BARBARA YONCE
RAYMOND L YOUNG
ODELL C ZACHARY JR

GREENWOOD
DR F E ABELL JR
DR & MRS STONEY ABERCROMBIE
DR STEVE M ACKERMAN
NICK P ANAGNOST
ANDERSON ENTERPRISES INC
HERBERT ANDERSON JR CONST INC
JANE ANDERSON
JOSEPH DEAN BAGWELL
E H BALENTINE
O L BANES
MR & MRS RONNIE H BARNES &
MISS JULIA GREGORY
EVERETT E & JOYCE P BEDENBAUGH
MR & MRS GARY BERRY
HAROLD W BOYD
JOHN L BRACKNELL
C O BROWNING
WILLIAM E BURNETT
W HAROLD BUZHARDT
MR & MRS PITTS CAMAK JR
MARION CARNELL
EDWARD C CARSON IV
DR RICHARD M CHRISTIAN
DARRYL AND SARAH CLEVELAND
WILLIAM D COLEMAN

JAMES ALEXANDER COOPER
MR & MRS JAMES CORLEY
SAMMY C CORLEY
RONNIE & KAREN CRAWFORD
R B CULP JR
MR AND MRS JAMES L DANIEL JR
CHARLES M DAVIS
MR & MRS JOHN R DAVIS & ROBBIE
TRAVIS STANLEY DAWKINS
DICKERT'S MOVING & STORAGE
G O DORROH & G M NEEL
ROBERT H DRINKARD
COY JEFFERSON GRAY
TONEY GRIFFIN
JOANNE GRIFFIN
MR & MRS JOHN G HAMMOND
RICK AND CAROL HARTER
GRAHAM HAWKINS JR
GROVER C HENDERSON III
THE HERITAGE COMPANY
FRANK HINSON
MR & MRS WILSON G HUNTER
HORACE, HAVEN & MORGAN JENKINS
HORACE JENKINS
JENNINGS/WALKER
JAMES JOHNSON
VIRGINIA JOHNSON
"A FRIEND"
MRS JACK LAWRENCE
MRS ROBERT A LINER
LLOYD ROOFING COMPANY
MARSHALL LONG
CHARLES S MALONEY
GEORGE & DEAN MARIANOS
RUSSELL & LEIGH MATHIS
F MICHAEL MEREDITH
RONNIE & BRENDA MILLENDER
JACK N MITCHELL
APRIL C MOORE
H EDWARD MUNNERLYN
G DENNIS NEELEY
PHILIP R NICKLES
CECIL Y & JERRY A NUNAMAKER
FRED R PARDUE
DR S D PENDERGRASS III
RAYMOND F PRINCE
EUGENE WALLACE ROBERTS JR
R S RODDEY
DON H & GAIL R ROWELL
IN MEMORY OF ROBERT H RYKARD
BY MRS ROBERT RYKARD
WILLIAM C (BILLY) SHERRER
SCOTT & KIM SHIRLEY
BEN & TRACIE SMITH
GEORGE F SMITH JR
JAMES W SMITH
MICROAGE COMPUTER STORES
EDWARD K SNEAD JR
TRENTON N SPEARMAN
WAYNE STEVENSON
HOWARD TOLBERT
A M TUCK INC #2
W VIRGIL WALL JR
MIKE WARD
WARNER WATER WORKS/
ERWIN & GAIL WARNER
F M WERTS
ALLEN & JANE WEST
ALFRED L WHITE

HAMPTON
WISE H BATTEN
EUGENE R BOSTICK
MR & MRS S F CREWS JR
WALTON ALBERT (AL) CROSBY
DOUGLAS F GOODING
BUDDY W HIERS
BILLY & LORRAINE LARISEY
JACK MOLE
GERALD ULMER JR
ROBERT A YOUNG

HORRY
MR & MRS J VERNON ATKINSON
JAMES W BARNETTE JR
PETER B AND CAROL T BARR
MARION T BELLAMY
R PAUL BENIK JR
MABRY BINNICKER
MIGEN JONES E BOLT
JAMES T CARROLL
CARTER COMPANY
COTECO
R CLAY CRENSHAW
BILLY S DELK
JIM DYSART
DEAN & TERI EDGAR
RICK ELLIOTT
MRS GEORGE W FLOYD
E THOMAS FULMER
LARRY GEDDINGS
J WILLIAM GOBBEL
FREDERICK C GORE
MR & MRS HARVEY GRAHAM JR
MICKEY & AUDREY GREENE
J ROGER HAMMOND
J ROGER HAMMOND JR
DONALD W HELMS
HAROLD R HOKE
DR WM S HOLLIDAY
MR AND MRS ROBERT HOWELL
JOHN L HUMPHRIES
INLET NURSERY & GARDEN CENTER
GEORGE H JENKINS JR
C L LANGSTON

MR AND MRS LAMAR LEWIS
DAVIS A LORICK JR
GARDEN CITY BEACH PAVILION
E O'NEIL MCCOY JR
MITCH MERRITT
DAVID L MORROW
H E PEARCE JR
E M PENDLETON JR, CADILLAC CT
PEOPLES UNDERWRITERS INC
DR & MRS EDWARD LEROY PROCTOR
H GAIL SANBURY
C A TIMBES INC
FRANCIS W TURBEVILLE
STEPHEN USRY
R S WINFIELD
ROBERT EARL WRENN

JASPER
RONNIE & SUSAN NETTLES
NIMMER TURF & TREE

KERSHAW
JANE H & MARK P BARNHILL
MR & MRS ANTHONY E BARWICK
KENNETH W CARSON DDS
MR & MRS BLEASE CRANFORD
MRS EVELYN GODWIN
MR & MRS A J HAWKINS
GARY E HOLDEN
MR & MRS RICHARD B INMAN SR
BETTY & ALVIE JACKSON
JOSEPH C JACKSON
W L JACKSON
BRUCE KELLY
RODNEY A KELLY
GEORGE V KORNEGAY
MR AND MRS J W MARTIN JR
MR & MRS HAROLD E MATHIS SR
NETTLES MYERS
JODY M ROBINSON
MICHAEL L & WINDY SATTERWHITE
MRS CORNELIA STOVER
LARRY TUCKER

LANCASTER
MICHAEL BLACKMON
JEAN M BOAN
HUBERT E BROWN
MR AND MRS FLOYD CAUTHEN
MR & MRS JEFF CHILDERS
W P CLYBURN
R H COLLINS
MIKE & LYNN CRENSHAW
LEONARD & VICKY DIXON
JONATHAN W DUKE
MIKE ELDER
DON W & PAMELA P FAILE
JONATHAN FARMER
FRANK & ANN FERGUSON
BILL FEW
JAMES S HARPER
GARRIN W HEGLER
DR AND MRS JOHN R HOWELL JR
DENNIS KIRK/JERRY HAMMOND
LANCASTER COUNTY CLEMSON CLUB
D KIRK & SUSAN LANE
MARION D LEVER JR
JOE H LYNN
RICHARD W MOORE
JACK & RUTH NEAL
JAMES M NEAL
RAY ALLEN OWENS
C WAYNE PHILLIPS
GEORGE WILTON PHILLIPS
EUGENE D ROBERTSON
DAN M ROBINSON
GRADY P ROBINSON
CRAIG P ROBINSON
DELMA E SAWYER
ROBERT L VAUGHN
JAMES L WERTZ JR
M G WILLIAMS
WILLIAM K WILLIAMS DMD

LAURENS
BARBARA A ANDERSON
JOHN B ARMSTRONG
JOHNNY K ARMSTRONG
WAYNE & OMER A BAGWELL
BILL BAILEY
BARRY & CATHERINE BELL
DAVID BELL
SCOTT BELL
KEITH M BOUKNIGHT
JAMES BUCHANAN
MR & MRS R L CASON
W FRED CHAPMAN JR
A J & NONA COLEMAN
MRS T HEATH COPELAND
JACK AND BOBBIE EARLE
MRS MARVIN C ELLISON
"MS BAILEY & SON BANK"
C MARK ENTREKIN
DORIS AND LARRY GAR
MCARTHUR A GEORGE
CHARLES J GLENN
JAMES W GOODMAN
MR & MRS FRANKLIN E HARMON III
DONALD BRUCE HOCKER
MR AND MRS WILLIAM N JONES
PAT & MARLENE LOWE
S MARTIN LOWRY
TIM MAHON
GERALD L MARLER
TONY G MARLER
P W MCALISTER

MR & MRS JAMES H MCCLELLAN JR
JOHN A MCNICH JR
REV AND MRS MEADOWCROFT
WILLIAM T MITCHELL
C PARKER & JIM DERRICK MOORE
JOE B NELSON
STEVEN W OLIVER
TERRY & DEBORAH POWELL
SAM C POWER
DARREN K SCOTT
BRUCE STEVEN SHEALY
WILLIAM H & LORA C STROUD
WM CARROLL THOMPSON
NICK & JOAN ULMER
JAMES P WILDER

LEE
W RAY ALEXANDER JR
CALDWELL BELL JR
DESCHAMPS OAKWOOD FARM
DON R MCDANIEL SR
WYMAN O MCDANIEL

LEXINGTON
WILLIAM B ADKINS
BILLY AMICK
TOMMY & ANN AMICK
NEIL R BAER
CHARLES D BAKER JR
DEWEY S BARNES
JAMES M BAUGHMAN
MR & MRS JOHN A BEARDEN
WILLIAM D BERRY
RAY O BICKLEY
MR & MRS F U BLACK
RONALD W BLACK
CARL W & REBECCA H BRADHAM
DR AND MRS ROBERT W BRANCH
MR & MRS JERRY A BRANNON
LAW OFFICE OF G W BRANSTITER
GEORGE W BRANSTITER
HAROLD & DORIS BREWER
MR & MRS GEORGE BROTHERS
JOHN W BROWN MD
WILLIAM H BROWN
MR & MRS WILLIAM J BUCHANAN JR
R H BUCKNELL JR
PRESTON R & SARENA D BURCH
JAMES H BURTON
M D & ALICE CALDWELL
R HUGH CALDWELL
CAPITOL CITY HOUSING
JOHN CARROLL CARRINGTON
B M CASSADY
MIKE ELDER
MRS LAURA D CASTLES
GEORGE W CAUGHMAN JR
ROSCOE S CAUGHMAN
MR & MRS WILLIAM M CAUGHMAN
HENRY CHASTAIN
KENNETH CHAVIS, JR
CHEROKEE TRAIL VETERINARY HOSP
JAMES TRACY CHILDERS
T A COCKFIELD
SAM R COKER
L W CONDER JR
GLEN M CONWELL
H RALPH CORLEY SR
ROBERT M CORLEY III
MR & MRS R W COWSERT JR
MR & MRS M E FLETCHER
ARTHUR M COX
WILLIAM G JR & DONNA L CRAPPS
BETTS W DAVIS
BLAND M DERRICK
DAN DERRICK
CHARLES & SHARON DICKERT JR
JAMES E DOAR
JAMES DODSON
JOHN T DRAFTS
DAVID L DURHAM
JAMES M EDWARDS III
MR & MRS WILLIAM O ELLIOTT JR
CHRISTOPHER E FELKEL
WANDA TRIPP FERRARO
BRIAN M FIELDS
RICKY & DONICE FRICK
JOHN L FULMER JR
G & P TRUCKING CO INC
SAMUEL B GEORGE II
RAINEY/BRITTON
GIBBES/CLARKSON PA
MIKE B GLEATON
DAVID L GLENN SR
DAVID B GODFREY
JOHN S GRAMLING
DR B R GRANDY
MR & MRS WILLIAM M HAMILTON



Wade Padgett



JOHN C HARDEN III
 ARCHIE L HARMAN II
 DR RUDOLPH C HARRINGTON JR
 JERRY HATFIELD
 E HAVIRD/G HALL
 RICHARD & KAREN HAYNES
 MR AND MRS MICHAEL E HERNDON
 WARREN R & SUSAN R HERNDON JR
 STEPHEN L HIXSON
 MR & MRS CURTIS L HOBBS JR
 ROBERT D HOLLAND
 WINSTON D HOLLIDAY
 HARRY C HOPKINS
 MR & MRS R S HOUSEHOLDER JR
 W GREY HUMPHREY JR
 JODY & KATHY H HUNTER
 E C JACKSON
 MRS LELAND A JACKSON
 CRAD JAYNES
 JKB&B INC
 CALVIN D JONES
 KAYE C JONES
 GEORGE D JUMPER
 JAMES C KINSEY
 MR & MRS J K KIRBY JR
 MR & MRS EVERETTE KNEECE
 ALBERT R KOON
 BRENDA, EARLE, ROBIN &
 STEVE KYZER
 DAVID L LAIRD
 KATHRYN C LEMON
 MS MICKY LINDLER
 RONALD L LINDLER
 WALTER W LINDLER
 HUBERT E LONG JR
 DAVID W LOONEY
 MR & MRS JAMES M LOWMAN
 SARA E & JAN M LOWMAN
 DALLAS & MERLE MANIS
 MICKEY & DEBBIE MANIS
 CURTIS & FRANCES MARTIN
 DOUGLAS C MARTIN
 TED MCFALL
 MR & MRS COURTNEY M MCINNIS
 ALBERT H MCMEEKIN III
 WILLIAM C MCMEEKIN
 HARRY W MIMS
 AUSTIN T MOORE JR
 W BARRY MOORE
 JONATHAN M MORRIS
 MORTON & MORTON
 DR LARRY H NELSON
 ALFRED C NIX
 MR & MRS JESSE E OATES JR
 ROBERT W & SALLIE M OSWALD
 MAXWELL F PARROTT JR
 ZONNIE & PHYLLIS PENDARVIS
 THOMAS W PLUMBLEE/
 JOHN F LONG
 MR & MRS DAVID KIM PROCTOR
 MR & MRS E K RABB III
 MR & MRS CLYDE M RAUCH SR &
 SONS
 WAYNE P RAWL
 HENRY E REYNOLDS JR
 VINCE & SUE RHODES
 DAVID W RICHARDSON
 COTHREN M RIDDLE
 G EDWIN & ANN RIKARD
 J W RISER
 ROBERTS ELECTRIC CO
 DR EDDIE ROBINSON
 MR & MRS FRANKLIN D ROGERS
 ROUNTREE AND ASSOCIATES, INC.
 REBECCA A & MIKE ROWELL
 WILLIAM F RUTHERFORD JR
 MR AND MRS TIM SCOTT
 GLENN SCOTT
 TIM SCULLY
 MR & MRS CLINTON W SEASE
 ROBERT E SELLERS
 SHARON & ALBERT SHEALY
 C P JR & HAZEL SHEALY
 CAROLE G SHEALY
 GEORGE M SHEALY
 JAMES C SHEALY
 MR & MRS JOHN E SHEALY
 LOIS T SHEALY
 DWIGHT AND MANDY SMITH
 FRANK W SMITH
 GERALD H SMITH
 P LAMAR & ELIZABETH E SMITH
 JAMES A SONS
 SOX WELL & PUMP CO INC
 ROSE STANGL
 DONALD L STONE
 JEANNETTE STONE
 JAMES H STONER
 CHARLES M STUCK
 EDWARD E SUMNER
 BARRY SUMNER
 JOHN C SWYGERT
 TERRY L & ALLISON SWYGERT
 DR WYOMING TAYLOR
 JULIAN D TAYLOR
 WACHOVIA BANK OF SC
 JOHN R & BARBARA B WARREN
 ROBERT S WATERS SR
 ROSS O WEED
 TOM WELSH & PEGGY HORTON
 JOHNEY T & SUZANNE B WILLIAMS
 MALACHI A WILLIAMS
 MITCHELL J WILLIAMS

OLIN W WILLIAMS
 RODNEY L WILLIAMS
 W G WILLIAMS/CHARLES E SMITH
 JAMES K WILSON
 MR & MRS J T WINGARD
 RONALD A WINGARD
 ALLEN C WISE
 J P WRIGHT JR
 JOSEPH C WYLY JR
MARION
 JOHN WYATT ATKINSON
 WILLIAM S BROOKS
 MAXCEY L BROWN
 DALE L COLLINS
 LACY EDWARDS JR
 H H F AND ASSOCIATES
 ATTN: DAVID HARRELSON
 J 3 M
 FRITZ N JOHNSON MD
 LES W LEVY
 MR & MRS LARRY F MCINTYRE
 O K MCKENZIE
 LOWELL ANDREW ROGERS
 MR & MRS ROBERT A SCOTT
 JAMES M SMITH
MARLBORO
 OSCAR & BETTY DERRICK
 GREG & LYNN HATCHER
 JIMMY L & NICK T MCCOLL
 R L AND D E MCNEIL
 LYMAN BRUCE PUETTE JR
MCCORMICK
 JOHN HARVEY BANDY
 MRS LAWRENCE S STROM
NEWBERRY
 T M ABRAMS
 ROBERT E ARIAL
 C KEITH & JANET T ASHWORTH
 JOYCE R AUSTIN
 HUBERT M BEDENBAUGH JR
 ROBERT L BEDENBAUGH
 TONEY BOWERS
 SYBIL S COUSINS
 WALTER B COUSINS
 MR & MRS DEAN A COWARD
 W A CROMER & SON, INC
 JOHN S DERRICK
 LOUIE C DERRICK
 JAMES C DOOLITTLE
 DAVID DORROH
 DALE EPTING
 CLAY L FELLERS
 RHETT S FELLERS
 TERRY L FELLERS
 WILLIAM FRANKLIN III, CPA
 J RHETT FRAZIER JR
 BILLY R GIBSON
 MR & MRS JOSEPH HERNDON
 MR AND MRS WOODROW K KOON
 SONNY LAYMAN
 PAT B LEOPARD
 THE LESLIE CO
 JAMES R LESTER
 MINDY LOMINICK
 DR C B LOWMAN
 FRANK E MCLEOD SR
 HOWARD E MEETZE & SON
 BUREN & CHERYL MITCHELL
 LARRY A MORRIS
 WAYNE NICHOLS
 TED PLEMONS
 C H RAGSDALE III
 PAUL RICHARDSON
 G EDDIE RODELSPERGER
 RANDALL C RUFF
 MRS JAMES R SEASE
 FRIENDS OF CLEMSON
 ALBERT W SHEALY
 CLARENCE A SHEALY III
 DANIEL D & KAY H SHEALY
 HEYWARD D SHEALY
 MR & MRS PHILIP W SHEALY
 JOHN R SLIGH
 C GURNIE STUCK
 LESLIE M STUCK
 THOMAS W SUBER JR
 FERD J SUMMER
 TONY TURNER
 DAVID C WALDROP SR
 DAVID WALDROP JR
 ROBERT ELMER WARNER
 POWELL E & DOROTHY N WAY JR
 GILBERT E & KAY K WEBBER
 DR JAMES R WILLIAMS
 MR & MRS ROBERT T WILLIAMS SR
OCONEE
 M T ABBOTT
 HUGH F ABLES
 DR F B ADAMS JR
 ARCHIE I BARRON
 JOHN F BATES
 DON & RENEE BENNET
 MR & MRS STEVE J BLICK
 DUDLEY W BLAIR
 MR AND MRS DAVID K BOGGS
 EDWARD & SUSAN BOOKER
 BOUNTYLAND QUICK STOP
 HAROLD & MARGARET BROCK
 MR & MRS DAVID B BULLARD
 RICHARD H & LANI BURRELL
 DON P & MARJORIE CAMPBELL

JOSEPH R CATHCART
 HUGH & DIANE CLARK
 MAJ GEN HUGH J CLAUSEN RET
 COMPACT AIR PRODUCTS
 CHARLES E CROOKS
 ROBERT H CURETON
 DAN W DALE SR
 DAVIS BROS LUMBER CO
 MR & MRS BRUCE M DIXON
 MR & MRS ROBERT L DOBSON
 PATRICK & CRAIG DOWLING
 KENNETH DUNN
 DAN O EZELL
 LEO FORTIN
 JOSEPH M GARRAIN
 DAN AND LEANNE GREENE
 DOMENICK & CHARLOTTE GRUOSSO
 CHRIS & VICKY GUENTHNER
 CLINTON E HAMLIN
 MR AND MRS RUSSELL H HARBIN
 EARL J HAYTER
 MELVIN AND OPAL S HIPPS
 LOUIS C HOLLEMAN
 DR FRANK A HOSHALL JR
 ROBERT C HUBBARD III
 MR & MRS JOHN E HUNT
 WILLIAM P JOHNSON
 L F JONES
 KAWASAKI OF SENECA
 DERYL C KEESE & WM C KEESE
 EUNICE M KELLEY
 GEORGE J KNIGHT
 TIM KWIATEK
 ROBERT L LEE
 JACK E MASTERS
 PHILLIP B MAYER
 DR & MRS HARRY B MAYS
 WILLIAM E MCALISTER
 MR & MRS JIM MCCALL
 WILLIAM T MCCLOURE III
 LINDA M MCCOY
 TERRY AND CYNIDY MCCrackEN
 MRS J WHIT MILLER
 JAMES C MILLER JR
 SARA & EDD MIZE
 LEWIS MAXWELL MONROE
 MITCH & LISA MOORE
 WILLIAM T MORGAN
 DR W TED NIMMONS
 RALPH E NIX
 COL WADE H PADGETT JR
 LESLIE PADGETT GARDNER
 JOHN F PASSAFIUME
 PHILLIPS & SONS
 WILLARD W POTTS
 J DENVER POWELL
 DWIGHT RAINEY
 ED AND MARCELYN RANDALL
 LAVANTE ROSS
 EDNA T ROUSE
 SAMAHA INC
 ARNOLD K SANDAGER
 CECIL T SANDIFER
 G TOM SANDIFER
 JIM AND JODY SNYDER
 BILL STEELE
 THRIFT BROTHERS LUMBER CO
 WILLIAM E WEST
 J S WHITESIDE & CO INC
 JILL AND DENNIS WILKS
 KIRBY C WINSTEAD SR
 JOEL & MILDRED WISE
 JOHN & HAZEL WISE
 MR & MRS E P WRIGHT
 JESSE E WRIGHT III
ORANGEBURG
 C A ABBOTT
 DR RAYMOND E ACKERMAN
 MR & MRS H CIREMBA AMICK
 ERNEST & MARGARET BAIR
 TIMMY O BARR
 DERALD W BEDENBAUGH
 L EDWARD BENNETT
 CLARENCE O BONNETTE
 WM B BOOKHART JR & SONS
 CARRIAGE HILL FARM
 & CONSTRUCTION CO INC
 W A CARTWRIGHT JR
 DAVID COLEMAN
 MICHAEL D & TESSA W CORBETT
 W W DUKES JR
 C F EVANS & CO
 FREDERICK I EVANS
 DR HENRY F FRIERSON
 FORT SUMTER PETROLEUM CO INC—
 LELAND M BRADSHAW



Louis Solomon

MR & MRS G MARTIN GILCHRIST
 C B GOODMAN GLASS CO
 GRAY & SMOAK FARMS
 W C HIGGINBOTHAM JR
 SHELTON HOFFMAN
 JAMES A HOLLIDAY
 ROGER HORNE
 MR & MRS THOMAS B JACKSON JR
 JAMESON FARMS INC
 MR & MRS ROBERT N JENKINS III
 TIMOTHY E & ELAINE H JOHNSON
 WILLIAM R JOYE
 SEBA KEMMERLIN JR
 LAKEVIEW SKATING RINK
 ATTN JAMES B SMOAK
 LIGHTING CREATIONS INC IN
 MEMORY OF AL M HUGHES
 MR & MRS CONRAD A MARTIN
 MCLEAN PROPERTIES INC
 PAUL A MILLER JR
 MR & MRS D C OSTERHOUDT
 EDWARD G OTT
 H C OTT JR
 P&D ENTERPRISES
 THOMAS E PROPES
 R L CULLER REFRIGERATION INC
 T BRANT REEVES JR
 DR J W RHENEY JR
 THOMAS N RHOD LIST BAMBERG CO
 AARON & BETTY RUDD
 J M RUSSELL JR
 HENRY G RUTLAND JR
 JAMES H SHIRER JR
 SHORT STOP FOOD STORE
 TED SHULER
 STAR-JACK FARMS
 W J STOUDEMIRE JR
 DR J P THOMPSON JR
 DON TRIBBLE
 MRS W E VERDERY
 CATHERINE S WALSH
 ROBERT E WEST
 ALTON H WHITESSELL
 JIM WOLFE AND MIKE WOLFE
PICKENS
 MR & MRS BRIAN W ABEL
 JACK A ADAMS
 SIDNEY & SHARON ADAMS
 HAROLD ALBERTSON
 RODNEY N ARMSTRONG
 STEVE ARNETT
 BENSON L BAGWELL DMD
 BEARDEN'S GROUND MAINTENANCE
 & LANDSCAPING
 MRS WILMA A BELL
 ROBERT L BISHOP
 HAL & ANITA BLACKWELL
 DR & MRS LLOYD H BLANTON
 C S BOLAND DDS
 JAMMY H BOLDING
 JERRY BOLDING
 MR & MRS J CONNIE BOWERS
 J E BRITT
 LARRY S BROWN
 ROBERT S BROWN
 MARVIN C BUCHANAN
 FREDERICK J BURGETT
 CHARLES W BUSBEE JR
 MR & MRS NEIL E BYERLEY
 GARY E CAMPBELL JR
 E JOE CAMPBELL
 JERRY AND JEAN CANADY
 MR & MRS RICKY E CAPPS
 MR & MRS MARVIN CARMICHAEL
 MRS JUNIE L CARROLL
 CENTRAL CONCRETE & PLASTER INC
 MR & MRS JAMES H CHAMBERS
 MR AND MRS D M CHAPMAN
 RANDY CHEEK
 CHARLES K CHEEZEM
 GEORGE E CLARDY
 RON CLARK
 CLEMSON BANK & TRUST
 MR & MRS GREGORY K CLODFELTER
 LT COL GEORGE COAKLEY
 C/O RICHARD CAMPBELL
 WILLIAM W COOGLER JR
 MR & MRS WALTER B COOK
 MICKY & JUDY CORBETT
 BETHAL & ELIZABETH COUCH
 WAYNE TALLEY
 ALTON L COX
 J DAVID COX
 DONALD & AMY CRAPS
 WADE T CROWE III
 GERALD P CULCLASURE
 MRS ROY S DALTON
 JIM & BOBBIE DAVIS
 MARION & SANDRA DAVIS
 TONY & ALLEN DAY
 MR & MRS ROY M DILL
 DUCKETT FUNERAL HOME
 BARRY S DURHAM
 MR & MRS BILL G DURHAM
 EASLEY FAMILY PRACTICE &
 INTERNAL MEDICINE, PA
 RICHARD E EDWARDS
 MR & MRS WILLIAM H ELAM
 MR & MRS GARY ELLENBURG
 NORMAN D & JACQUELINE P ELLIS
 DR WILLIAM M EPPS
 THOMAS M FERGUSON JR



Tom Salisbury

RUTH S FIELDS
 FLEETWOOD INTERNAL MEDICINE
 DR JOHN FLEMING MEMORIAL
 JOHN E FORD
 ERNEST F FORTNER
 STEVE FRANCIS
 WILLIAM H FUNCHESS
 G & B ENTERPRISES LTD
 GASTON GAGE JR
 HANK GALBREATH
 CARL GALLOWAY
 BRADLEY W & LISA C GANTT
 JOHN GARRISON
 JOHN F GELDARD
 TOM AND PENNY GOEBEL
 DR WM J GOUDELOCK
 WILLIAM H GRANT JR
 THE GRAVELY AGENCY
 A P GRAY
 DON GREENE
 P WEE GREENFIELD MEMORIAL
 DORSEY E & VIRGINIA B GREER
 WILLIAM V GRIFFITH
 BOB & EM HACKLE
 CHARLES HAGOOD
 DONALD H HAMILTON
 RONALD W HAND
 MR & MRS BRUCE C HANSEL
 BYRON & MICKY HARDER
 BOB & PAT HARMON
 MR & MRS CHRIS HEMMINGS
 ELBERT L HENDERSON
 KEVIN AND WANDA HENDRICKS
 MR & MRS JOEL T HENDRIX
 HILLCREST MEMORIAL PARK
 TRESSCOTT HINTON
 JAMES A HOLCOMBE JR
 HOLIDAY INN
 HOLIDAY INN #2
 BILL J HOOPER
 COACH FRANK J HOWARD
 DICK HUDSON
 HUBERT STEVE HUFFMAN
 JEFFREY S HUGGINS
 DON R HUGHES
 MR & MRS KENNETH RAY HULL
 CHARLES B HUNTER
 MARY S HUNTER
 WILLIAM T HURST
 MR & MRS EUGENE S IRWIN
 ROBERT L IRWIN
 PUTT & ALMEDA JACKS
 DR & MRS J H JAMESON
 OLIN JOHNSON
 PERRY & JEAN JOHNSON
 JAMES H JONES JR
 LEWIS E JORDAN
 LEWIS S KAY
 DON M KELLY
 MR & MRS EDWIN L KILBY JR
 JAMES R KING JR
 W HARRY KING
 MRS RALPH KIRK
 R FRANK KOLB II
 CHRIS KYBER MEMORIAL
 JOHN W LAINE
 HOWARD E JR & HELEN C LEE
 STEVE & CONNIE LESLIE
 DOUGLAS E LIMBAUGH
 JAMES B LINDSAY
 MR & MRS SAMMY D LITTLE
 TERRY L LONG
 KENNETH C LOOPER
 DOUG AND LINDA MADDOX
 COL EDWARD R MADDOX
 STEVE & RUSS MADRAY
 MURPHY MAHAFFEY JR
 MR & MRS ANTHONY MANN,
 JENNIFER, TAYLOR & CONNOR
 J LELAND MARTIN
 JAMES E MARTIN
 MR & MRS JAMES E MATTHEWS
 MR AND MRS D L MAULDIN
 JEFFERY T MCALESTER
 MR & MRS CECIL L MCCASKILL
 BRADFORD D MCCrackEN
 JACKSON V MCELVEEN
 HUESTON J MERCK
 BOYCE D WHITMAN
 TRIPP MERRITT
 MERRITT BROS INC
 J H MILLS AUTO SUPPLY
 ALLAN MINOWITZ
 MR & MRS WAYNE MITCHELL
 BOB & LOU MIXON
 MONTY'S OF GREENVILLE INC
 L H MOORE



Jim Sursavage

MURPH & FRAN MOSELEY
MOUNTAIN TEXAS PROPERTIES
CHUCK NALLEY
ALFRED F NEWTON
MR & MRS GEORGE B NUTT #2
S N OLIVER JR
MR & MRS H LAMAR OWENS JR
GREGORY A PADGETT
NATHAN AND SHERRY PADGETT
PALMETTO APPRAISAL SERVICES
ED AND BECKY PARRIS
LEWIS PATTERSON
J ROY PENNELL III
E RANDALL POOLE
SUSAN ELAINE POORE
TOMMY POWELL
JACK C PRESCOTT
WILLIAM J PRIDEMORE
PAUL J REECE
WILLIAM R REECE
PHIL E & LAURA P REEVES
TOMMY L REID FAMILY
EARL & PAT REYNOLDS
DR W M RIDDLE
ROBBINS, BARNES/MATTHEWS
RANDALL K ROBERTS
DAVID H ROPER
C RODNEY SAULS
LEON S SELLERS
MR & MRS DONALD L SIKES
DR B R SKELTON
WILLIAM H SMITH
CALVIN & CAROL SNIPES
BRETT S SOUTHERLAND
DAVID L SPARKS
M J STANSELL
P ALSTON STEINER
E R STEWART
W F STRAUSS JR
FRANKIE/MARION/LINDE SUMMEY
MICHAEL S TALBERT
MR & MRS BEN E TAYLOR
MR & MRS MAX THOMAS
RONNIE AND SYLVIA M THOMAS
MR & MRS C S THOMPSON
JERRY E TRAPNELL
MR & MRS GERALD S TRIPP
BILL & MANDY TUMBLIN
MR & MRS JAMES T TURNER
JOSEPH J TURNER JR
K N VICKERY
LES & KAREN WALDEN
JOHN N JR & J NORMAN WARREN
CARL E WATKINS INSURANCE
GREG WATSON
BYRON K WEBB
LINDA E WHITE
ELMER & HELEN WHITLOCK
LISSA WHITMIRE
BILL H WILHELM
BRUCE WILLIAMS
DR & MRS WILLIAM R P WILSON
RANDALL BRIAN WINGO
THOMAS B WRIGHT JR
BRYAN YOUNG
SHADY & EDNA YOUNG

RICHLAND
RICK & MIAMI ACKERMAN
ROBERT ADAMS
CHRIS ALEXANDER
BRADFORD A ALLEN
JAMES E BABCOCK
TOM BALDWIN
MR & MRS SIMS T BALLEW
B P BARBER & ASSOCIATES INC
WILLIAM A BARRETT
MR & MRS CHARLES M BELL
BRIAN D BERNI
TRIPP BERRY
THOMAS BOOTH
WILLIAM L BOOZER
HEYWARD H BOUKNIGHT
DR JONES W BRYAN
GEORGE J F BULLWINKEL JR
H RONNIE BURGESS
SAMMY BUTLER
WILLIAM M BUTLER MD
J E CAMPBELL JR
W T CASSELS JR
CATALYST ARCHITECTS
WILLIAM P CATE
KENNETH L CHILDS
ASHLEY C CONE
CHARLES W COOPER
JOHNNIE COX
RONALD C CRITZ

BILLY E CRUMPTON
MR & MRS FRED E CULVERN JR
MRS RALPH B CURETON JR
JUDGE MICHAEL R DAVIS
WILLIAM T DERIEUX
THE DEVELOPMENT GROUP INC
JOHN DUCATE JR
FRANCIS S DUNN
MRS LEWIS W FELKEL
B LEE FLOYD
FURNITURE SERVICES INC
GALLMAN PERSONNEL SERVICES
WILLIAM N GEIGER JR
JAMES DONALD GISSENDANNER
J FRANK GODFREY
H BUFORD GOFF JR
JOHN M GOODMAN
PETE GRAY
LAWRENCE M GRESSETTE III
JAMES T HANE JR
W L HARRINGTON JR
CARL HINNANT
H M HODGES JR MEMORIAL
MILLEDGE J HOLSTEIN JR
KEITH HUDGINS
PAUL R JOHNS
RONALD MIMS JORDAN
LEONARD D KEEL
JAMES LEMON
GUY B LOUTHAN JR
JAMES E MALLUS SR
HAYDEN W WEATHERSBEE
GEORGE G MATTHEWS SR
GEORGE G MATTHEWS JR
DR ROBERT J MCCARDLE
W T MCDANIEL III
MICHAEL B & LINDA C MCKEOWN
WALTER B MCKINNEY
TIMOTHY MCELLEAN &
BILLY FELLERS
MOORE ELECTRIC SUPPLY INC
JEFFREY A OCAIN
F MCCORD OGBURN JR
JAMES W ORR
GARY L & BOBBY PATTERSON
MR AND MRS JAMES N PEARMAN JR
CHURCH C POWERS
G T POWERS JR
JIM & JULIA PRATER
DAVID & MARCIA PRESSLEY
LTC WM R & FREDNA PRINCE
DONALD H RAEDER
WAYNE M REED
JAMES F RICE
JIMMY M ROGERS
MRS DAVID ROOF & DAVIDA ROOF
JAMES C RUSH
GORDON SCOTT JR
STEPHEN D SEARCY
JIMMY R SELLERS
COL A L SHEIDER JR
GEORGE Z SIOKOS
S TERRY SMITH MD
W C (BILL) SMITH
SOUTHERN LUBRICANTS
MR & MRS EDWARD A SPEED JR
LAWRENCE B STEEDLY
EDDIE STEVENS
GERALD E STYLES
J D TAYLOR
WILLIAM P THOMASON
MR & MRS CHARLIE E TILL
MR & MRS WALTER A TUTEN JR
FRANK B WATTS
P L WEBB
DR JOHN A WELLS JR
BEN S WIGGINS
GENE E WILLIAMS
TIMOTHY V WILLIAMS
MR & MRS DAVID C WILLIAMSON
MARION M WOOD
BENJAMIN C WRIGHT
MARLENE M YANDLE
JAMES H & FREIDA YOUNG

SALUDA
RONNIE ABLE
ALFRED G ADAMS
JAMES D BLEDSOE
THURMOND & JAN BROWN
"A TIGER FAN"
F G EIDSON
SANDRA HARMON
MR & MRS CARL O GIBSON
BENJAMIN H HERLONG
MT AIRY FARMS
ANSEL B PRICE
BRUCE RUSHTON
SHORE LIVESTOCK CO
GEORGE S & JOE TODD
D T WANNAMAKER III
H V WHEELER
WHEELER TIRE SERVICE
MR AND MRS JOHN M WHITE

SPARTANBURG
DAVID M ACKER
R J ADAMS
MRS T R ADAMS JR
WILLIAM A ALEXANDER
C C ALLEN JR
KENDALL K ALLEY
JAMES W & LOIS B ASHCRAFT
F HUGH ATKINS
JAMES G BAGNAL III

RICHARD L BAGNAL
ALAN B BAGWELL
H WALTER BARRE II
BELUE TRUCKING CO INC
MRS HORACE S BERRY
RANDY & RHONDA BILLINGS
MR & MRS EBER J BLACKWOOD
J J BLAKE
SUE W BOONE
MR & MRS H G BROCK
JAY BROCK
VERNON L BROWN JR
RANDALL BURRELL
ANITA BUTLER
CALLAWAY CHEMICAL CO
JOHN R & JERRY F CARLISLE
MRS MELFORD CARTER
RAY AND TERESA CARUSO
KATHERINE P CASTON
DR & MRS ROBERT J CASWELL
DAVID W CECIL II
MR & MRS T DAVID CHURCH, JR
CHARLES D CLAYTON
RAY COKER
JOHN B CORNWELL JR
DEWEY COVINGTON
MR & MRS DONALD R CROWDER
TERRY & SANDRA DARBY
JAMES T DAVIS
JANE S DAVIS
ROBERT E DELAPP
MR & MRS ARTHUR F DENNIS
DR & MRS THONEY W DILLARD
JUDY DILLS
DOUGLAS PEST CONTROL INC
TIMOTHY M DRAKE
TOMMY C DYKES/PAUL BLECKLEY
ROBERT EDENS
GLORIA & JOHN EMORY
FAIRWAY OUTDOOR ADVERTISING CO
J P FARIS
MICHAEL WM FOSTER
MIKE FOSTER
M LANE FOWLER
JOE M FOX
DAVID M FUDGE
CHARLES R FUJIK
CHARLES B GAINEY
DAVE & TERRIE GARREN
JESSICA D GARRETT
GEORGIA PACIFIC CORP
LARRY & VICKIE GILLILAND
JAMES ROBERT GLENN
EDWARD & SUSAN GRASSO
CHAS EMMETT HALLIDAY
NED & DORIS HAMMETT
MR & MRS WILBUR K HAMMETT
G R HARLEY
MR & MRS WALTER L HAYS III
J B HELMS
JIM & TYLA HILL
ROBERT HIX
RICHARD C HOFFMANN
ROBERT L HOLMES III
C RICHARD HOPE
ROY E HORTON
WILLIAM A HUDSON II
RAY E HUTCHINS
INSULFAB PLASTICS INC—
MR CHARLES O CASEY
DR DAVID R IVEY
FRED W JOHNSON
DR JAMES O JOHNSON
BOB & DARELL KIMBERLL
HARRY W KINARD
MR & MRS J R KING
JOHN L KING JR
FREDERICK J LAMBERT
KEN LANCASTER
TERRY G & ROBIN B LANDERS
CARL W LEE
HENRY M LEE
CHARLES R LINDSEY
WADE M LOUDERMILK
ARDEN LOWRY
CHARLES W MASON
MRS CRAYTON MCCOWN
WILLIAM A MCDANIEL
L J MCLESKEY INC
MICHAEL & VICKIE MENARD
E LEWIS MILLER SR
RICK MILLER
BENJI C MILLS
SCOTT K MITCHELL
HERBERT B MOORE JR
PHILIP C MORROW
NATIONAL STARCH & CHEMICAL
NATIONS BANK
WILLIAM D NEAL
PATRICK C NORUNGOLO
THE OCTAVIA COMPANY
SYBLE OSHIELDS
PACKAGING AND SPECIALTY
PAPERS INC
JIMMY PARRIS
PAUL EDWARD PARRIS II
RICHARD H PENNELL JR
PEPSI COLA SOUTH
PETTIT CONST CO INC #1
MRS ANDREW (JACK) PETTY
"TIGER FRIEND"
THOMAS M POAG
POWELL DRY WALL CO

CURTIS A PRICE
ARNOLD J RAMSEY
JEROME E RANDALL
MR & MRS JOHN A RHODES
RAY, JAN, AMY ROBERTS
DELPHINE OUREUX
OREN J ROBINETTE JR
JOHN H ROBUCK
J/B/G ROSENLUND/M OZBURN
MRS HAROLD R RUBEL
JEFFREY T SCHWARTZ
WILLIAM C SCHWARTZ
JOHN E SELLARS
HENRY B SENN
FRANK W SISTARE JR
JOEL M SMITH
SANFORD N SMITH
SOUTHERN DISTRIBUTORS OF
SPARTANBURG INC
SPARTAN DYERS INC
SPARTAN TILE COMPANY
TERRY & FRED A SPIVEY
STEPHEN E STAMM
J BENJAMIN STEVENS
FRANCIS E STISSER
MOORE STODDARD STODDARD & WOOD
HEATH L STRAWN JR
BARBARA B STRICKLER
DON STROUD
WILLIAM H SWOFFORD
SYBRON CORP
TAYLOR AUTO SALES
MR & MRS JERRY E TAYLOR
MR & MRS JIMMY TAYLOR
BARHAM F THOMSON JR
H C TURNER III
SAM TURNER III
UNION CAMP CORP #1
BENNY A WADDELL
JOHN W WADDELL
LARRY C & SCOTT L WARD
DON WATSON
WATSON INSURANCE AGENCY INC
STEVEN D WEATHERS
WEBB ASSOC LTD
DONALD C WEST
WHITE'S EXXON STATION
R L WILDER JR
WILLIAM DOGAN WILSON
VAHL & BETTY WILSON

SUMTER
PORTER H ADAMS SR
A D JR & JOE ALLBRITTON
DR JOHN J BRITTON JR
BILL CARTER JR
SUSAN & LARRY CHAPMAN
THOMAS A CUTTINO
E M DUBOSE
JOHN B DUFFIE
WILLIAM E DURANT JR
DR GEORGE T FABIAN
DR PHILIP R FIDLER
LAURENS W FLOYD JR
ANONYMOUS
HENRY HOLLAND
JOHN W JAMES
MR & MRS WHIT JAMES
KORN INDUSTRIES INC
JIM P LANCASTER
CHARLES L LUSTIG
JOHNNY AND LYN MCCOY
LARRY NETTLES
DAVID W OBRIEN
FRANK RHODES
CHARLES A SEGARS JR
DR JOHN W SHAW
D LESLIE TINDAL
TRIPLE C FARMS
EUGENE K WESTON JR
DR CHARLES H WHITE
B STEVENS ZEIGLER

UNION
MR AND MRS FLOYD W ALLEN
BUTCH GREENE
MR AND MRS ARTHUR L GREGORY
H S HARRIS JR
WILLIAM T HOWELL SR
WALTER & REBA MARTIN
CARL L MASON
W E PURVIS
STANLEY P RUSSELL
THOMAS O YOUNG

WILLIAMSBURG
WENDELL O BROWN ATTY
DR W C COTTINGHAM
JAMES C CRIBB
VINA V FLOYD
CLARA K JACKSON
JAMES M KENNEDY
JOSEPH P LAZZARI
VONNIE P SMITH
ERIC K WILSON SR

YORK
W L ABERNATHY JR
WILLIAM R ADKINS
MR & MRS RONALD L ALEXANDER
MR & MRS PAUL ALLRED
MR & MRS DAVID E ANGEL
SARA B ASHE
V A BALLARD
THOMAS E BANKHEAD JR
EDWIN L BARNES

JOHN M BARNES
ARNOLD L BATCHELOR JR DMD
RICK BISHOP
JAMES W BLACK
THURMOND C BONNER
SAM RAMSEY CAIN III
FRANK S CAMPBELL
ROBERT E CARTER JR
THE CATOS/JULIA, LEW & PAM
GERALD W CAUGHMAN
KEN CLONTZ
J MARTY COPE
DELANO B COVINGTON
SHANNON M CRENSHAW
CULP BROTHERS INC
WOODY W CULP
DAVID DALHOUSE
M D DAVISON JR
JOHN E DURAI
JAMES N EPPS JR
ROCKY EVANS
MR & MRS MALCOLM FAULKENBERRY
SAMUEL TRACY FERGUSON JR
STEPHEN O FERGUSON
M L FORD & SONS INC
KATHRYN B FRANKLIN
GENERAL FABRICATORS INC
E M GEORGE
WILLIAM F GILMORE JR
J D GOOD
MR & MRS JEFFERY T HAIRE
ROGER HALL
TOM & SHIRLEY HAMRICK
EDWARD H HARVEY
HASELDEN & OWEN
WILLIAM K HAWFIELD
LEWIS W HICKS
ARTHUR MELL DOOLITTLE MEMORIAL
NEELY MCFADDEN HOLLIS JR
DR DAVID O HOLMAN JR
JAMES T JACKSON
CECIL L JOSEY JR
W BENNETT KIRKPATRICK
R HERMAN KNIGHT
LEE, JULIA, JULIE & CODY LEOPARD
DAVID C LESLIE JR
JOHN A & CAROLYN B LESSLIE
DR JOHN M LITTLE JR
WOODROW W LITTLEFIELD JR
JAMES G LONG
JAMES R LOVELL
STEPHEN S MCCOREY
ROBERT F MCELVEEN JR
MR & MRS D GREGORY MCGINNIS
MR & MRS C E "TED" MELTON
MR & MRS RANDALL D MERRELL
GERALD T MODE
ROGER & JOYCE NEELANDS
MRS ROBERT E NORRIS
DR & MRS FLOYD L PARRISH
MS REBECCA PARTLOW
DOROTHY GADY PEARCE
G A PELLETIER JR
JIMMIE W PRIDMORE
JOHN F PRIDMORE
WILLIAM R PURSLEY JR
HORACE T RABON SR
JAMES C RHEA JR
ROCK HILL SURGICAL ASSOCIATES
DR JERRY J SAMPLE
DAVID C SAPP
SCREEN PRINTS INC
ROBBY & MARY BETH SHEALY
JOE E SHERER JR
FRANCIS & BARBARA SIMPSON
ROBERT T & JOY H SIMRIL
BEN R SMITH JR
JAMES W SMITH
SOUTHERN BUILDERS OF YORK
COUNTY INC
WESLEY B SPURRIER
J H STEVENSON
SUNBELT THREAD & PACKAGING, INC
THOMAS W TEMPLETON SR
CRAIG THOMAS
W T VICK SR
ERIC J WAATAJA
MR AND MRS JAMES H WELDON
ED AND JANE WHITE
JEANIE & TIM WHITTEN
ROBERT O WILLIAMS
JULIAN A WILSON JR
DONALD E WINGATE

NORTH CAROLINA
JEFFREY P ABDU
MR & MRS CLARK I ABRAMS
SUSIE C ADAMS
VINA V FLOYD
TERRY ALLMON
WILLIAM A AMBROSE
CHAD ATKINSON
E L AYERS
ELBERT E BABB
JACK BABER JR
WILLIAM S BAKER III
BILL BARRINEAU
MICHAEL K BARRINEAU
CHARLES T BEEMER MD
CAROL R BELL MD
CHARLES R BELL
BENCHMARK BUILDING SERVICES
JOHN C BOESCH JR
GEORGE F BOLEN JR &
JOHN REAGAN



PHILLIP BOLING
 THOMAS E BOYCE
 RONALD K & STEVEN W BOYD
 CARL B BRABHAM
 JACK A BRADFORD
 DENNIS L BRADLEY JR
 JIM BRANCH
 E BROADUS BRANNON JR
 KEITH BREWINGTON
 WILLIAM C BROME
 JAMES W BROWN & MICHAEL A
 VAUGHAN
 KENNETH W BROWN
 TOM & DELSEY BROWN
 DAHAL BUMGARDNER
 RANDY BUNN
 RICHARD E BURDETTE
 LEONARD C BUTLER
 HARRY E BYAS JR
 ROBERT A BYERS JR
 C DONALD CANN
 CARTER/FLEETWOOD
 J CALVIN CATE
 JAMES K CAUGHMAN
 K G CAUGHMAN JR
 DONALD L CHARLES
 MR & MRS WILLIAM E CHILDORESS
 JOYCE & BRIAN E CLARK
 MRS. HENRY LEE CLYBURN JR
 FELIX COLLIER
 A N CORPENING
 BRIAN K COWSE
 MR & MRS GEORGE E CRAWFORD
 WILLIAM P CREIGHTON
 JAMES C DANSBY
 JOSEPH H DAVIS
 HERB DAWKINS
 WILLIAM P DAWKINS
 DEVANE MARKETING CARL DEVANE
 PRES. KINGS MTN NC
 DEXTER CHEMICAL CORP
 EDWARD S DIXON
 GARY A DODD
 SIMMONS P DOSTER
 J HENRY DOWDY
 BRENDA & TOM DUKES
 KEITH EADES
 E ROBERT ECKLEY III
 HOWARD D WILLIAMSON JR
 STEPHEN R EDDINS
 THOMAS J EDMONDS
 GREGORY P EDWARDS
 CARROL & PAT EPTING
 CHARLES BARRY EVERIDGE
 JAMES T FARIS JR
 GARY L FESMIRE
 ROBERT L & KENNETH R FLINT
 ANDREW J HELMS
 JOSEPH D FRANKS III
 CHARLES W GALLMAN SR
 N E GARVIN
 WILLIAM R GEE
 MR & MRS ROBERT A GETTYS JR
 C RICHIE GIBSON
 JAMES E GILSTRAP
 JAMES S GLASSCOCK
 DR JOE B GODFREY
 MR & MRS RALPH W GRANT &
 MR & MRS RONALD W GRANT
 JAMES K GREGORY
 STEVE C GRIFFITH JR
 JOHN GROCHOWSKI
 NORMAN GUTHRIE JR
 LUCIUS MILLARD HAIR JR
 ROBERT A HAMMETT
 ROBERT G HAMMOND
 GEORGE W & SUSAN E HANCE
 DON R HARDIE
 MR & MRS J J HARKEY
 CHARLES R HARPER JR
 H WALTER HARVEY III
 CLIFF HATTAWAY
 MILTON C HAYDEN JR
 RALPH L HEMBREE
 JOHN AND PATRICIA HENSLEY
 TIM HESTER
 CARL H HEWETT
 HARRY L HILL
 JEFFREY AND STEPHANIE HOLLAND
 ROBIN H HOOD
 MR & MRS PATRICK H HOPKINS
 KENNETH W HOWLER
 LINDA KAY M HUFFMAN
 EDGAR M HUGGINS
 FRANCES A HUNLEY
 THOMAS M ISRAEL
 KENNETH G JACKSON
 CHARLES N JAMES
 DAVE L JENKIN

MRS JOHN S JENKINS JR
 ROBERT JETER
 ALBERT B JOHNSON
 "CAS" JOHNSON
 DR CARL H JONES III
 JOHN WM JONES
 DENNIS C JORDAN
 DAVID M JOYE
 BRUCE LOWELL KALLEY
 JEFF KANE
 FORREST L KELLY JR
 THOMAS B KENDRICK
 G T KING JR
 F E KINNETT JR
 ROBERT KIRBY
 JAMES M KIZER
 W F KRICKHAN JR/BILL KRICKHAN
 ALAN W KUESTER
 WM DAVID LAGRONE
 JACKIE LONDON
 FRANCIS A LAWTON III
 P J & SUSAN LEGNETTI
 JAMES F LEUCK
 MRS FRANCES O LEWIS
 PATRICK H LEWIS
 DON R LINN
 TOM & PEGGY LITTLE
 ROBERT H LIVINGSTON
 DAVID C LOCKWOOD JR
 WAYNE MARSHALL
 WILLIAM H MASTERS
 DENNIS C MCALISTER
 DAVID MCCOLLUM
 G STANLEY MCDONALD
 A FRANK MCGUIRE
 JOHN MCINNIS III
 R B MCKINNEY JR
 MR & MRS KENNETH A MCLEOD
 JAMES H MCMILLAN MD
 MILES A MCMURRY
 MR & MRS PHILIP K MCNAIR IV
 MICHAEL S MITCHAM
 GARRETT J MOBLEY JR
 H WAYNE MONTAGUE
 JIMMY H MOORE
 TOM R MORRIS JR
 JAMES E MULLIGAN III
 GLENN A NASWORTHY
 MARVIN T O'DONNELL
 MR & MRS WILLIAM H O'CAIN
 MR & MRS AARON D OWENS
 GEORGE T PALMER
 MARTY PATTERSON
 GEORGE N PAYNE JR
 HERBERT H PEARSON
 DAVID A PEEDE
 LARRY B PENLEY SR
 PERRY'S BACK PORCH RESTAURANT
 CLARK M PIEPALOS
 JAMES J POUCCO
 WILLIAM C POWELL SR
 CHARLES AND LYNN PRICE
 JOHN M PRICE JR
 MR & MRS PHILLIP S PRINCE
 JACKIE S PUTNAM
 JAMES R PUTNAM JR
 BURRIS E RAMEY
 BARNWELL S RAMSEY
 CROMPTON & KNOWLES CORPORATION
 C JEFF REECE JR
 RALPH D ROBERTS
 MR & MRS CECIL ROBINSON
 JEFFREY B & AMY D ROBSON
 RICHARD & TOMMY ROCHE
 FLOYD & SUSAN ROGERS
 JACK H ROGERS JR
 JIM & JUDY ROSAMOND
 RICHARD WARD RUTLAND
 DERRILL E SCHUMPERT JR
 WILLIAM S SCHWARTZ
 JOHN & JOY SELF
 ROBERT C SHELL
 JOHN W SHERARD
 MR & MRS MICHAEL C SIEBERT
 FRED & CONNIE SILVER
 MICHAEL SLATES
 DOUGLAS H SMITH
 HOWARD F SMITH
 JAMES WILBER SMITH JR
 MICHAEL OMSTED SMITH
 GLENN C STONER
 STOWE'S FISH CAMP
 RICHARD & DAN SUGGS
 FRANK B SULLIVAN
 RALPH PARKER SULLIVAN
 G WILSON THOMPSON
 MR & MRS H T THOMPSON III
 DAN RAY TIMMERMAN
 WILLIAM A TODD

ALEX TOWE
 RON TRESKOT
 ANDREW M TRIPP
 RON & MARGARET TWITTY
 DALE G VANDERVOORT
 R A VAUGHAN
 EDDY VAUGHN
 PETE WALLACE
 JACK A WATERS
 TERRY WATKINS
 RICHARD NEAL WESTMORELAND
 CHARLES L WHITE III
 GLENN WHITE
 ROBERT SHEP WHITENER
 TERRY A WHITENER
 GARLAND L & BARBARA WHITLOCK
 JIM & BETSY WILLIAMS
 MRS DAVID K WILLIS
 BRUCE P WOFFORD
 BROCKINGTON G WOODHAM JR
 GUY A YEARGIN
 MAXWELL YOUNG
 DAVID E YOUNT
 JAY ZOLLIKOFFER

GEORGIA
 ALVIN A ADAMS SR
 BRUCE ALBEA CONTRACTING
 G FERD & JULE ALSBROOKS
 JOHN & JANE AMES
 JOHN K ANDERSON
 WILLIAM D ANDERSON
 JOHN W & ANNE L ARMSTRONG
 JEFFERY R BANISH
 THOMAS OSBORN BARNWELL JR
 SAM J BATSON
 MR & MRS JOHN P BEASON
 JOHN T BENNETT
 PAUL & BARBARA BOWEN
 J C (DOC) BRADHAM
 ROBERT A CALHOUN JR
 CLIFFORD D CANNON JR
 M GLENN CARTER
 W C CHILDERS MEMORIAL
 BRUCE A & LAURIE S CHURCHILL J
 C E CLARK
 CHRIS L COUCH
 WILLIAM H CRAVEN JR
 THOMAS M CRENSHAW
 MICHAEL B CREWS
 FRED E CULVER III
 MR & MRS CARROLL V DABNEY
 RICHARD E DAILEY
 C E DANIEL
 KATHRYN R DELL
 DEBORAH J DOWLING
 MR & MRS D KIM EASTERLING
 DR J R EDWARDS/LARRY SWEAT
 DR & MRS JOHN F ELLENBERG
 DONALD N EVANS JR
 MR & MRS HOWARD FARMER JR
 JOHN FERNANDEZ
 RODNEY FOSTER
 THOMAS G GAILLARD JR
 DONALD G GALLUP MD
 DAVID W GARRISON
 J DANIEL GARRISON
 FRANCIS & BEVERLY GEORGE
 JOHN T GIBBS JR
 GARNETT J GIESLER JR MD
 MR & MRS RICK GLOVER
 DAVID C GOWAN
 DOUG & RHONDA GRAY
 EARLE & CAMELLIA GREENE
 MR & MRS THOMAS T GRIGG JR
 JOYCELYN & DON HAIRSTON
 JOHN C HALLFORD
 JEFFREY & JANET HALLIBURTON
 CHARLES HALTIWANGER
 JACK A HAMILTON
 ALVA B & CONNIE HANCOCK
 CHARLES R HATCHER JR
 JOHN HEWITT HEATH
 MR & MRS JONATHAN L HEMMINGS
 M D HICKLIN
 THOMAS M HILDERBRAND
 G STANLEY HILL
 JAMES W & BARBARA HINNANT
 LOUIS C HINSON JR
 PERRY W HIOTT
 NEELY MCFADDEN HOLLIS
 FRANK L HOLROYD JR
 DENNIS OLIVER HOPF
 MRS HOWARD E HORD
 MICHAEL R HOWARD
 WEARON HUCKABY
 RICHARD W HUGHES
 STEVE HUTCHINSON
 JIMMY ADDISON

MARK D INGRAM
 MR AND MRS GENGHIS JOLLY
 DR B PAUL KELLETT
 MR & MRS LAMAR KENNEDY
 RONALD J KING
 THOMAS M KING
 WILLIAM N KING
 FRANK A LATIMER
 TIM LEAUMONT
 JOHN L LEWIS
 ROBERT E LIDE
 JAMES F LITTLE
 BRIAN J & DIANA LUNSFORD
 C W MAFFETT JR
 GREGORY D MARTIN MD
 MR & MRS ROBBY D MARTIN
 MCGEE HEATING AND AIR
 NANCY C MCMANUS
 WILLIAM W MCMILLIAN
 MIKE MCSWAIN
 J LANIER MEEKS
 ROBERT J MILLER
 DR & MRS ZACK MILLS
 MIKE & APRIL MITCHELL
 MR & MRS GARY MORELLI
 EUGENE F MOXLEY JR
 MICHAEL M & LUANNE NEWTON
 GERALD F OBERHOLTZER
 JAMES F OUTLAW JR
 R D OWENS/KENT OWENS
 BERNARD CLAYTON PARRISH JR
 MILTON E PATE
 MILTON E PATE JR
 MILTON PETERMAN/J P ROHL
 ROBERT L PINSON JR
 HELEN N POSTON
 J H POWELL & KEITH POWELL
 JAMES H POWELL
 EDWIN S PRESNELL
 J B QUEEN
 WALTER K REEVES
 JAMES ED ROBINSON
 MARVIN ELLIS ROLLINS
 ANDRY RONEMUS
 THOMAS L ROTH
 MR & MRS HERBERT R ROWLAND
 WILLIAM W SATCHER
 JIM SATTERFIELD
 JOHN L SCOGGINS
 GLENN & RITA SCOGGINS
 NORMAN L SEIBERT
 JODI L SEWELL
 JOSEPH S SHEARER
 W B SHEDD
 F BART SMITH
 H THORNTON SMITH JR
 RICHARD P STRAWHORN
 JAMES E SYKES JR
 WILLIAM O TAYLOR
 MRS H T THOMPSON JR
 H T THOMPSON III
 WILLIAM F THORNELOE
 WILLIAM B TIMMERMAN JR
 MACKIE TOOLE
 ORON & RUTH ELLEN TROTTER
 ROBERT F UNSER
 ROBERT DOUGLAS VAN WINGERDEN
 JOSEPH L WALDREP
 IN MEMORY OF MARION WASHINGTON
 SHANE WATFORD
 PHILIP B WATSON
 CHARLES K WATT
 JIM WELBORN
 R ANGELA WERTS
 BRIAN D WESTOVER
 CINDY L WOOD
 STANFORD R WOODHURST JR
 SHARONE A WRIGHT
 LARRY E & JUDY H YONCE
 MR & MRS RONALD W YOUNG

OTHER
 JOE A ADKINS
 SYDNEY E TINDALL
 MARTIN A ALEWINE JR
 P BRUCE ALEXANDER
 DAVID P ALLEN
 RONALD L ANDERSON
 WILLIAM T BARNETT
 NEIL G BATES
 MR L W BEARROW
 BRENT D BEATTY
 LAURA ANN BREEDEN
 JAMES W BRIGMAN
 J C BROWN
 BOB & NANCY BROWN
 LAWRENCE H BUCHANAN
 JOHN D BUCKLEY
 MICHAEL N BYRD

HENRY N CALHOUN
 MR & MRS ROBERT CANTRELL
 JAMES L CARTEE
 FOSTER & NANCY CATHCART
 ROBERT T CATHEY
 J F CHANDLER
 DOUGLAS A CHAPMAN
 LOYD B CHAPMAN
 TERRY CLYNE
 SAM COHN
 WILLIAM W COOPER JR
 WAYNE M COWARD
 LAWTON L COWART
 PHILEMON K CROFT
 STEVEN L CZARSTY
 HERMAN DEMMINK JR
 HERMAN L DIXON JR
 MR & MRS R L DOANE
 MR & MRS CLIFF ELLIS
 STAN & SANDRA ELMORE
 ROBERT W FULMER
 JOHN D GALLOWAY USN RET
 EUGENE A GILFILLIN II
 JOHN W GRAVELY
 ROBERT GUTHRIE
 RICHARD K HALL JR
 W B HAMBRIGHT JR
 PAUL M HARMON
 JOHNNY R HENDRICKS
 E GUY HENDRIX
 BERNARD C HIATT
 KYLE & ERIN HOLMOUST
 CHARLES E HUGHES JR
 MR AND MRS TERRY A HUNT
 HAMP & PEGGY HUNTER
 WILLIAM J HUNTER
 GREGORY C JAYNES
 DR EDWIN LEE JONES III
 DONNA M JONES
 GEORGE KAKARAS
 MR & MRS ROBERT P KLEPPER
 KEN LAIRD
 JOHN J LAROCHE III
 LCDR'S CARL & JANICE LAWRIMORE
 HARRY E LINDLER
 COL JAMES W LLOYD
 JOHN T MANSMANN
 JOHN D MARTIN
 VICKI MCCARTNEY
 MRS WILLIAM S MCCULLOUGH
 DR ROBERT C MCDANIEL
 IN MEMORY OF COL S T MCDOWELL
 WAYNE MCGAHA
 JOHN C MEETZE
 KENNETH J MITTA
 CHARLIE S & REBECCA M OLIVER
 ANTHONY J PARETE
 MR & MRS WILLIAM H PARKER JR
 F GRAHAM PAYNE
 WAYNE PIERCE
 RICHARD D POOLE
 SISKIN STEEL CO
 ALLEN N REEVES
 JAMES K RICHARDSON
 KESTER M ROBERTS
 RONALD G ROBINSON
 WENDELL R SEASE
 DON E SEITZ
 HELEN & BEN K SHARP
 MRS JOHN C SHARPE
 GARY D SMITH
 GLENN C SMITH
 JAMES A SMITH JR
 JAMES F SMITH
 RODMAN T SPRUILL
 GUY P STANLEY
 WILLIAM D STEPHENS
 CHARLES L SULLIVAN JR
 MR AND MRS BRUCE SUMMERLIN
 JAMES E TALIAFERRO II
 JAMES E TALIAFERRO
 LARRY R TANT/MARTIN R TANT
 ROBERT J THOMPSON III
 MR AND MRS GEORGE TRASK
 WILLIAM M TURNER
 HERMAN K TYLER
 STUART E VANMETER
 TERRY JAY WALKER-TARASEVICH
 MARGARET J WATTERS
 WILLIAM C WEST
 H DONALD WHITLOW
 HOWARD D WILCOX III
 MICHAEL M WILSON
 DOUGLAS A WOLFE
 EDWARD BRYAN WOLFE
 RUDOLPH L YOBS
 HENRY YONCE & CHARLES YONCE



TRAINERS



Front: Jennifer Causey, Kindra Poole, Bridgett Sitterle, Rob Scheffield, Jennifer McSwain

Back: Chris LeCroy, Jamie Counterman, Michael Nevitt, Eric Shell, Robbie Stewart, Andy Schiff, Robbi Eckley, Chris Willis, Bryan Clifton

MANAGERS



Front: Bryan Ramey, Amy Southern, Doug Gregory, Phil Trussell

Back: John Gallman, Brooks Tippet, Robbie Revis, Josh Wise



CLEMSON & Bryan[®]



A WINNING
COMBINATION
EVERYTIME!

GO TIGERS!

Whether you're working hard or playing hard, the all-new Ford F-150

What's Wrong

can take it. With a legacy spanning nineteen years as America's best-selling truck, the '97

With A little

F-150 is also best in its class with more power, more room inside and out,

Unnecessary

and more safety with dual air bags and anti-lock brakes. No wonder it was recently named

Roughness?

North America's Truck of the Year. Who says you have to play fair?



SEE YOUR LOCAL  **FORD** DEALER

*Always wear your safety belt. "North American Truck of the Year Award" -Auto Week Magazine.

Still Water

A Woodland Lake Community



Please call **888-0900** for a private appointment to visit the property.

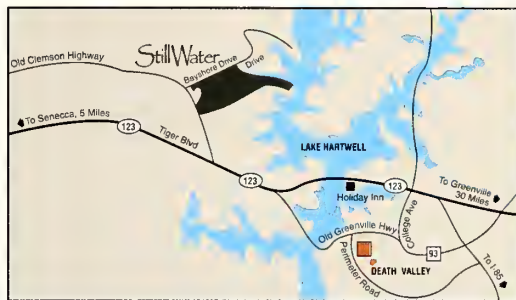

Just 2 miles from Death Valley's 50 yard line...on Lake Hartwell.

Allens' Creations, Inc. - Frame & Art Gallery - in Clemson sadly announces the unexpected death of artist Bill Stroud on July 6, 1996. Mr. Stroud, of Cayce, S.C., was 46 years old.

On April 1, 1996 a cooperative effort between Allens' Creations, Inc., Mr. Stroud, Clemson University, and the Walker Course led to the release of **"The Tiger Paw Hole - #17 The Walker Course At Clemson University."** This is the **ONLY** "officially authorized" and licensed limited edition print of the signature hole on the new golf course at Clemson. At the time of his death, Mr. Stroud had signed only 700 of the 1000 copies of "The Tiger Paw Hole."

Mr. Stroud's first Clemson print release was "On a Clear Day" featuring Tillman Hall in the winter. The remaining copies of "The Tiger Paw Hole" and "On A Clear Day" will be sold on a first-come first-served basis. Please call for availability and current prices.

To view other Clemson prints you can call or write for color brochures - or you can check out our Internet web site at <http://www.allenscreations.com>. You can e-mail your questions or comments to: aci@innova.net.



"The Tiger Paw Hole"
#17 The Walker Course at Clemson University
by Bill Stroud



ALLENS' CREATIONS, INC.



Frame and Art Gallery
PO Box 452 Clemson, SC 29633
1-800-669-2731 or 864-654-3594
400-1 College Ave. (Across from the Astro theatre)
Trent Allen - Clemson Class of '81



"On a Clear Day"

GO TIGERS!

MORE TOUCHDOWNS

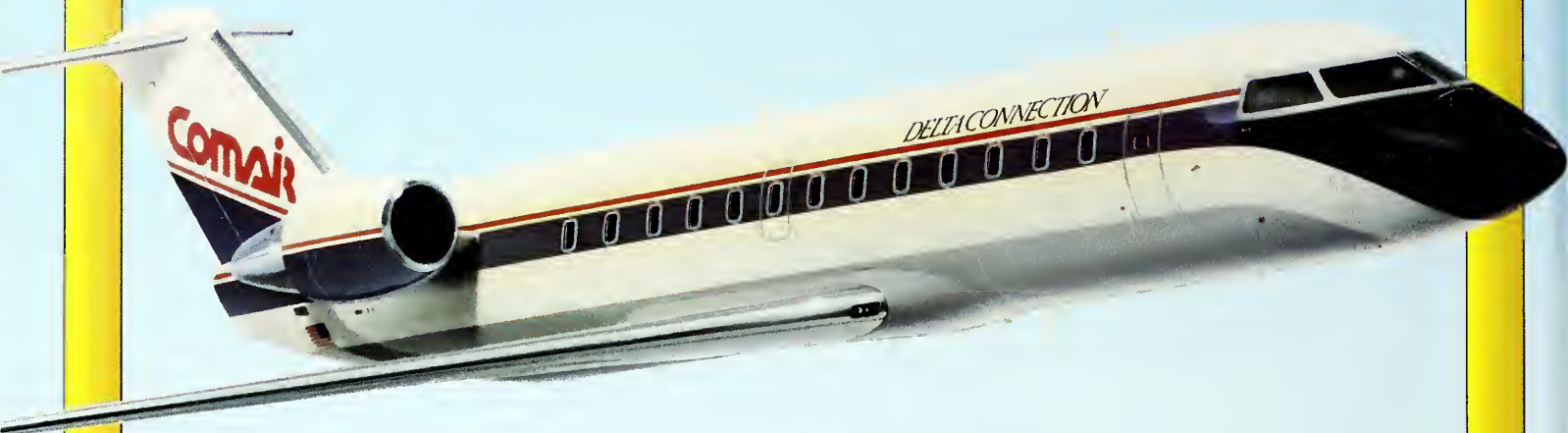

BETWEEN NEW YORK AND SOUTH CAROLINA!

Nonstop Jet Service From Greenville/Spartanburg, Columbia, and Charleston.

COMAIR is your "South Carolina Connection" with new nonstop jet service between New York and Greenville/Spartanburg, Columbia, and Charleston offering:

- Delta SkyMiles* for every flight
- No middle seats
- Easy-on, easy-off planeside baggage check
- Schedules timed for the business traveler

For information or reservations, see your Travel Professional or call COMAIR, the Delta Connection at

1-800-354-9822.
<http://fly-comair.com>



* Mileage valid with purchase of qualifying fares. All standard SkyMiles program rules apply. COMAIR Delta Connection flights operate with Delta flight numbers DL3000-3999. COMAIR Delta Connection Jet flights operate with Delta flight numbers DL3700-3999 (Code CRJ).

STADIUM EMERGENCIES

The Clemson University Athletic Department provides the following for your safety and emergency medical needs:

1. Advanced cardiac life-support stations in four locations (North stands, upper North deck, South stands, Upper South deck). These units are staffed with skill-care nurses, physicians, cardiologists, internists, paramedics, and EMTs.
 2. Mobile units of EMTs and paramedics are strategically located throughout the entire stadium.
 3. Ambulances with life-support equipment are available in North stand and South stand areas and have prearranged routes for evacuation to local hospitals.
- Learn to recognize these personnel and facilities.

WHAT TO DO IF EMERGENCIES ARISE:

Please step back and give the organized EMS personnel room to work. Well-intentioned attempts to help by untrained persons interfere with the efficiency of the EMS system. If you have basic or advanced training in specific life-support methods, make your qualifications known and offer your help. Untrained personnel can frequently be more harmful than helpful.

Most emergencies occurring at the stadium result from pre-existing medical conditions. Bring your medical identification card or wear medical identification jewelry. Moderation is the key with dress, food, beverage intake, and physical exertion. The two most frequent medical problems at football games are allergic reactions to insect stings and heart attacks.

INSECT STINGS:
Common at outdoor events. Treat immediately with ice and seek medical advice. If allergic, carry a kit from your physician with you.

HOW TO RECOGNIZE A HEART ATTACK:

The symptoms of a heart attack vary, but the usual warning signs are:

1. Uncomfortable pressure, fullness, squeezing or pain in the center of your chest lasting for two minutes or more.
2. Pain spreading to the shoulders, neck, jaw, arms, or back.
3. Dizziness, fainting, sweating, nausea, and/or shortness of breath.

EXPECT A DENIAL

Frequently heart attack victims deny they are having a heart attack. The event is frightening or they don't want the embarrassment of a false alarm. Therefore, they delay getting help by ignoring their symptoms or rationalizing, "It's just indigestion."

Find out what's really wrong. Prompt response can dramatically increase chances of survival and recovery.

New therapies have been developed that can minimize heart damage and save lives if treatment begins within the first few hours of symptom onset. "Time is muscle." Get help or get to a hospital immediately.

THE STADIUM EMERGENCY PHONE NUMBER IS

(864) 656-2999.



Ice Cream • Tours • Gifts
Located in Athens, Tennessee
Call 1-800-MAYFIELD for information

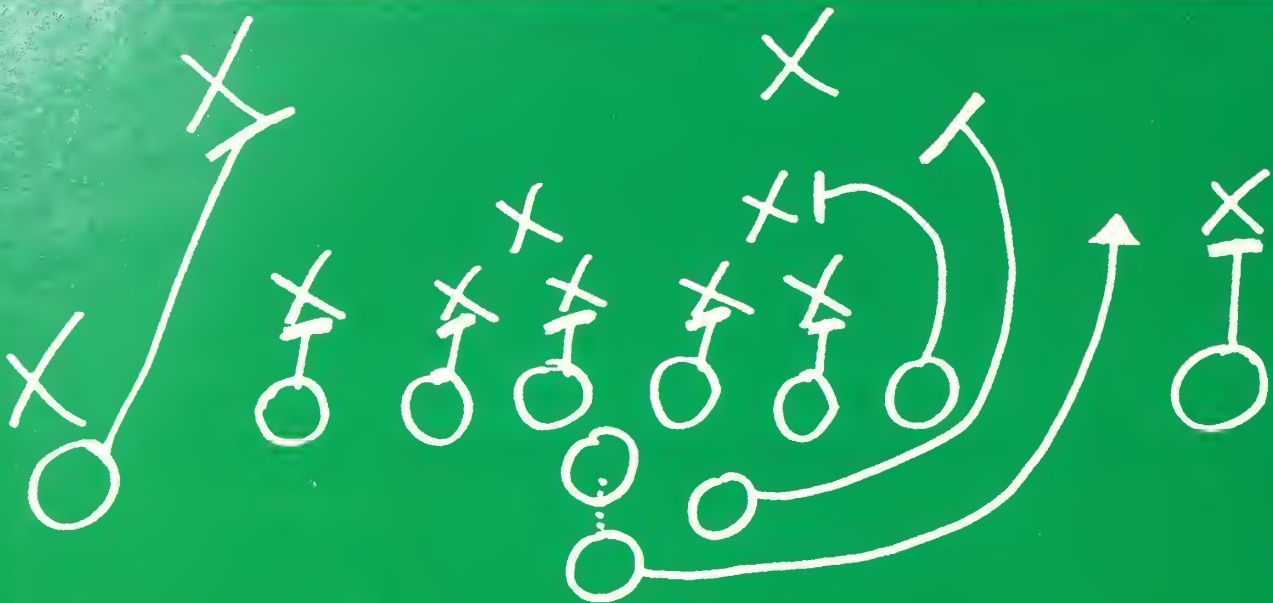

Blocked.

dial 1 8 0 0
CALL
ATT[®]

Never Blocked.

Your AT&T Calling Card calls
always get through to AT&T.



AT&T

Your True Choice

CLEMSON TRADITIONS

Death Valley

Name synonymous with Clemson Memorial Stadium. The Stadium was dubbed this affectionate title by the late Lonnie McMillan, a former coach at Presbyterian. He used to take his teams to play at Clemson, and they rarely scored, never mind gained a victory. Once he told the writers he was going to play Clemson up at Death Valley because his teams always got killed. It stuck somewhat, but when Frank Howard started calling it that in the fifties, the term really caught on. It is now in its 55th year.

Many people think the name is derived from the fact that there rests a cemetery outside the fence on the pressbox side of the stadium. But, although it would make sense, the name was first coined by Lonnie McMillan.

First Friday Parade

The Clemson football season kicks off each year with the annual First Friday Parade. The once a year event takes place on the Friday afternoon prior to the first home football game. Floats from various fraternities and sororities and other campus organizations are represented in the parade that rolls down main street in Clemson. The parade culminates at the Amphitheatre in the middle of campus where the first Pep Rally of the year takes place.

The Grand Marshall of the Parade is featured at the Pep Rally. Recent Grand Marshalls have ranged from current PGA professional Dillard Pruitt, to College Football Hall of Fame legends Jess Neely and Frank Howard, to noted television announcers Brent Musburger and Ara Parseghian.

Homecoming

Clemson holds a classic homecoming every year. Displays by fraternities and sororities that are months in the making, are built on Bowman Field the week prior to the Homecoming Weekend. It is an event that draws alumni and friends of Clemson from all over the country.

The Friday evening prior to the game, Tigerama is held in Death Valley, an event that attracts over 35,000 fans. The Homecoming Queen and her court are presented in addition to Homecoming skits, a pep rally and a large and loud fireworks display.

The first homecoming game played at

"Death valley really lives up to its image. I was impressed with this stadium. When you put 80,000 people in here, it really feels like they are on top of you. I would hate to be Georgia Tech or whoever else comes in here."

Steve Young, San Francisco 49ers

Clemson took place on September 30, 1922 when Clemson met Centre. Clemson has a 52-17-3 record on Homecoming games over the years, a .742 winning percentage and has outscored the opposition 1519-930 in those previous 71 games. The average margin of victory is 21 to 12. Clemson has been especially successful on Homecoming in recent years, posting a 22-1-2 record since 1970.

Orange Pants

The tradition of the Clemson team wearing orange pants is new according to tradition standards. The Tigers first wore the all orange uniform for the final game of the 1980 season against South Carolina. Clemson upset the 14th ranked Gamecocks and Heisman Trophy winner George Rogers, 27-6. The victory set the stage for Clemson's National Championship run of 1981.

Overall, Clemson is 29-6 in Orange pants since that 1980 game, including a 16-1 record in games played in the month of November. The Tigers have won seven in a row in orange pants, including last year's important victory over North Carolina. Clemson has nine wins over top 20 opponents when wearing Orange pants, including the 22-15 National Championship clinching win over Nebraska in the 1982 Orange Bowl.

Howard's Rock

When the Clemson team gathers to Run Down the Hill the players rub Howard's Rock

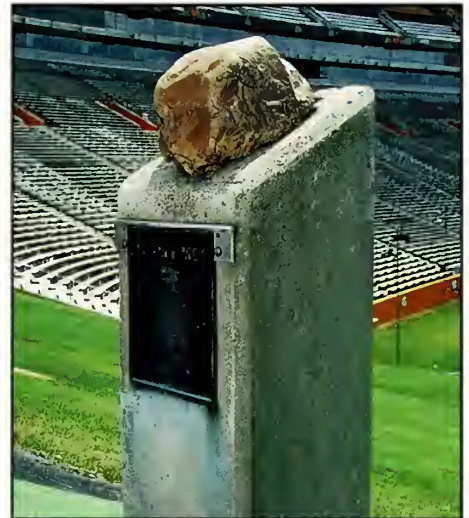

Clemson players have been rubbing Howard's Rock prior to running down the hill since 1967.

because of the mystical powers it is supposed to give Clemson players. The rock is mounted on a pedestal at the top of the hill and was given to Coach Frank Howard by a friend (S.C. Jones' 19) who picked it up in Death Valley, CA. The Rock was first placed on the pedestal at the top of the hill on September 24, 1966, a game Clemson won 40-35 over Virginia. The team started rubbing the rock for the first game of 1967, a 23-6 win over Wake Forest on September 23, 1967.

Running Down the Hill

One of the most exciting 25 seconds (about 35 seconds when Clemson dresses 120 players for homecoming) in college football from a color and pageantry standpoint. After Clemson's last warmup the team retreats to the home dressing room located under the West Stands. At about 12:50 (for normal 1:00 P.M. game), the team boards two buses and drives around the periphery of the stadium to the east side of the field. After everyone is properly collected, the cannon sounds, Tiger Rag is played and Clemson charges down the hill (exactly 100 feet top to bottom) and onto the field. It is one of the most celebrated entrances in sport. The Tigers have done it for every game since 1942, except for 1970, 1971 and four games of the 1972 season. In all, the Tigers have run down the hill 249 times heading into 1996.

How in the world did the tradition of running down the hill start? There is no long involved explanation, it used to be the quickest way to get to the field. When the stadium was built in 1942 the football locker-rooms were up the street in Fike Fieldhouse.

When the players were finished getting dressed they used to walk out the front door and walk down the street to "The Hill". Coach Howard continued the tradition when locker-rooms were finally built inside the stadium because Clemson fans used to get so fired up when they gathered at the top of the hill. That's when the buses came into use to spend the trip from the lockerroom to the other side of the stadium.

Running down the Hill is one of the greatest stadium entrances in all of sports





Almost Perfect

Eastman Chemical Company has developed on-time delivery into an art. 98% of the time, we hit our marks right on cue. And with product quality so consistent, problems are the rare exception. Maybe that's why 70% of our customers rate us their #1 supplier.

But we're not happy with almost perfect. At Eastman, continuous improvement is one way we create value for our customers.

So we keep working at it. That attitude helped us become the first major chemical company to win the Malcolm Baldrige National Quality Award. And we appreciated the ovations.

But until every customer receives every shipment on time every time, we will keep striving for the perfect performance.

**Let your friends at Eastman demonstrate
the art of service and quality.
Call 800-EASTMAN.**

CENTENNIAL TEAM



Banks McFadden

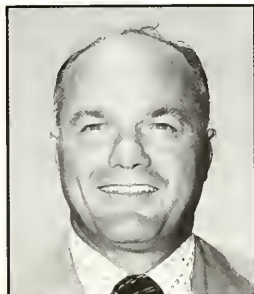

Fred Cone

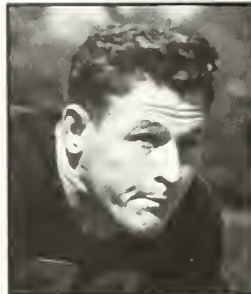

Charlie Timmons



Joe Blalock

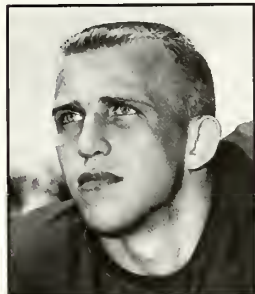

Gary Barnes



Lou Cordileone



Don Chuy



George Fritts

Six members of Clemson's 1981 National Champion team and five members of the Tigers 1940 Cotton Bowl Champions have been selected to the Clemson Centennial Football team. The team was announced Saturday, April 6 by John Seketa, Coordinator of the school's Centennial Celebration of Football.

"We received a great response," said Seketa. "The fans took this seriously by reviewing Clemson's successful tradition of football and they have chosen an outstanding team. We decided to select a one-platoon and a two-platoon team because we wanted to have a representation dating back many years. The team has 21 All-Americans. Everyone on this team made a significant contribution to the heritage of Clemson football."

Centennial Team ballots were first distributed at last year's Clemson vs. North Carolina game. They were also available through the **Orange & White** and at Coca Cola displays at area BiLo stores.

Of the 35 players chosen to the team, 21 were named All-American, including 19 of the 24 players on the two-Platoon team. Five of the selections were named ACC Player-of-the-Year.

The team continued their excellence at the professional level. Twenty-seven of the 35 honorees played, or are still playing in the NFL, including 21 who played at least five seasons. Six of the selections went on to become Super Bowl Champions, and seven were either All-Pro or played in the Pro Bowl. Eleven were first-round draft choices. Six are currently playing in the NFL and another, Brian Dawkins, was a

second round draft choice and should also be in the NFL this year. Dawkins was the only 1995 Clemson student on the Centennial Team.

Seventeen of the 35 players came to Clemson from the state of South Carolina, while five are natives of North Carolina and five are natives of Georgia. Greensboro, NC (Joe Bostic, Jeff Bostic, Jeff Davis) and Sumter, SC (Terry Kinard, Wayne Mass, Dexter Davis) each sent three representatives to Clemson.

Four players off of Clemson's 1981 National Championship defense were named to the team. That list includes William Perry, Jeff Bryant, Jeff Davis, Terry Kinard. Wide receiver Perry Tuttle and punter Dale Hatcher were also Tiger National Champions chosen to the Centennial team.

Clemson's 1939 team that defeated Boston College in the 1940 Cotton Bowl, had five of the 11 players chosen to the One Platoon team. The group is led by All-American Banks McFadden, who was chosen as the quarterback/tailback and punter, the only player to make the team at two positions. McFadden, the nation's most versatile Athlete in 1939 and the only athlete in Clemson history to be named an All-American in both football and basketball, was the top votegetter on the Centennial team.

Runningback Charlie Timmons, who scored Clemson's only touchdown in that win over the Eagles, was also chosen. Two-time All-American Joe Blalock, center Bob Sharpe, and offensive lineman George Fritts were also Cotton Bowl Champions named to the One Platoon Centennial team.



Bob Sharpe



Harold Olson



Frank Gillespie



Jeff Bryant



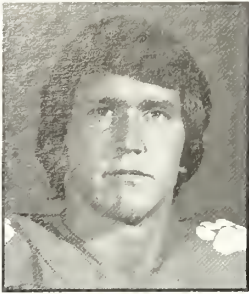

Steve Fuller



Terry Allen



Buddy Gore



Bennie Cunningham

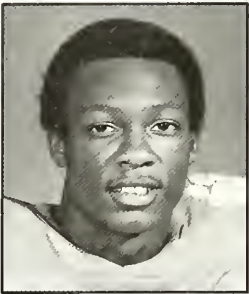

Jerry Butler

Clemson's 1978 team actually had the most representation on the Centennial team. Ten players from that club, five on offense and five on defense, were chosen to the team. That list includes quarterback Steve Fuller, an All-American on the field and in the classroom, and his star wide receiver, Jerry Butler. The 1978 Tigers posted an 11-1 record and finished sixth in the final AP poll. They ended the season as ACC Champions and defeated Ohio State in the Gator Bowl, 17-15.

The two-platoon Centennial team features two sets of brothers. Jeff Bostic and Joe Bostic were both chosen to offensive line positions. Joe was a two-time All-America guard for Clemson in 1977 and 1978, while Jeff was an All-ACC performer on three Clemson bowl teams. Joe went on to play 10 years in the NFL, while Jeff played on three Super Bowl Championship teams with the Washington Redskins and played 14 years in the league.

The Perry Brothers, Michael Dean and William, were both chosen on the defensive line. They rank one-two in Clemson history in quarterback sacks, and were

All-Americans at Clemson, Michael Dean in 1987 and William in 1982, 1983 and 1984. William remains the only three-time All-American in Clemson history. William was a finalist for the Lombardi Award in 1984 and Michael Dean was a finalist for the Outland Trophy in 1987.

The two-platoon team demonstrates the strength of Clemson's defense over the years. Nine of the 11 players chosen were named All-American at some point in their careers, including Terry Kinard, the only unanimous All-American in Clemson history and the 1982 National Defensive Player of the Year. The four players on the defensive line of the two-platoon Centennial Team, William Perry, Michael Dean Perry, Jim Stuckey and Jeff Bryant, all played at least eight years in the NFL.

All three former players in the Clemson Ring of Honor were chosen to the team. That list includes McFadden, Fuller and Jeff Davis, the captain of Clemson's 1981 National Championship team who was a first-team All-American and ACC Player of the Year that season.



Perry Tuttle

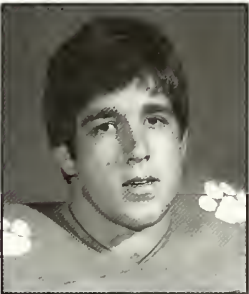

Joe Bostic

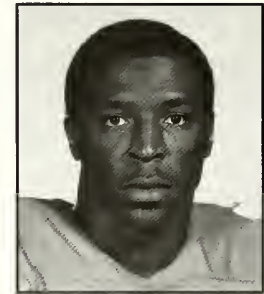

Terry Kinard



Harry Olszewski

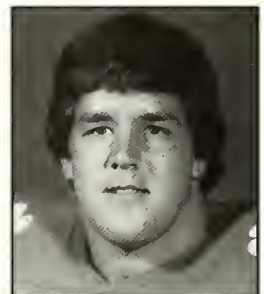

Jeff Bostic



Wayne Mass

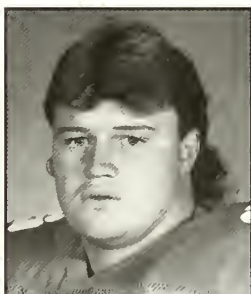

Stacy Long



Jim Stuckey

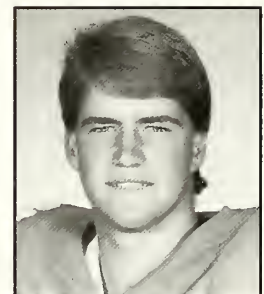

Chris Gardocki



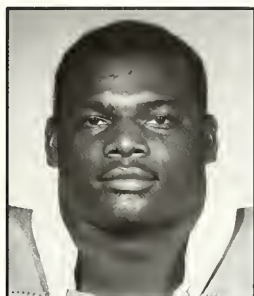

William Perry

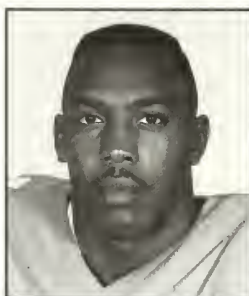

Levon Kirkland

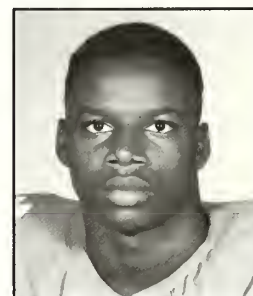

Dexter Davis

Clemson Centennial Team

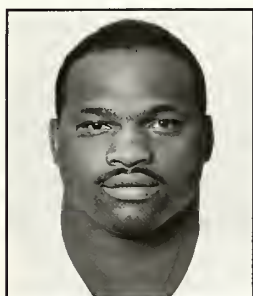

Michael Dean Perry

One Platoon Team

Pos	Name	Years	Hometown	Accomplishments
QB/TB	Banks McFadden	1937-39	Great Falls, SC	All-American, Clemson Ring of Honor
Back	Fred Cone	1948-50	Pineapple, AL	All-Southern Conference, 1950, 31 TDs
Back	Charlie Timmons	1939-41	Abbeville, SC	2-time All-Southern Conference, 1940-41
End	Joe Blalock	1939-41	Charleston, SC	Clemson's First two-time All-American
End	Gary Barnes	1959-61	Fairfax, AL	All-ACC, 1959
C	Bob Sharpe	1938-40	Abbeville, SC	All-South, 1939
Line	Lou Cordileone	1957-59	Jersey City, NJ	All-American, 1959
Line	Harold Olson	1957-59	Decatur, GA	All-ACC, 1959
Line	Don Chuy	1961-62	Nutley, NJ	All-ACC, 1962
Line	Frank Gillespie	1946-48	Beckley, WV	Southern Conf. Athlete of the Year, 1948
Line	George Fritts	1939-41	Lenoir City, TN	Two-time All-Southern Conference
P	Banks McFadden	1937-39	Great Falls, SC	Nation's Most Versatile Athlete, 42.2 average



Jeff Davis

Two-Platoon Team

Offense		Pos	Name	Years	Hometown	Accomplishments
	QB	Steve Fuller	1975-78	Spartanburg, SC	All-American, Clemson Ring of Honor	
	RB	Terry Allen	1987-89	Commerce, GA	All-ACC, ACC Rushing Champ 1987	
	RB	Buddy Gore	1966-68	Conway, SC	ACC Player of the Year, 1967	
	TE	Bennie Cunningham	1973-75	Seneca, SC	Two-time All-American, 1974-75	
	WR	Jerry Butler	1975-78	Ware Shoals, SC	First-Team All-American, 1978	
	WR	Perry Tuttle	1978-81	Winston-Salem, NC	First-team All-American, 1981	
	C	Jeff Bostic	1977-79	Greensboro, NC	All-ACC, 1979	
	OG	Joe Bostic	1975-78	Greensboro, NC	Two-time All-American, 1977-78	
	OG	Harry Olszewski	1965-67	Baltimore, MD	First consensus All-American in CU history	
	OT	Wayne Mass	1965-67	Sumter, SC	All-American, Jacobs Blocking Trophy '66	
	OT	Stacy Long	1986-90	Griffin, GA	Two-time All-American, 1989-90	
	PK	Chris Gardocki	1988-90	Stone Mountain, GA	Two-time All-American, 1989-90	

Defense

Pos	Name	Years	Hometown	Accomplishments
DL	Michael Dean Perry	1984-87	Aiken, SC	All-American, Outland Trophy Finalist
DL	William Perry	1981-84	Aiken, SC	3-time All-American, Lombardi Finalist
DL	Jim Stuckey	1976-79	Charleston, SC	All-American, 1979
DL	Jeff Bryant	1978-81	Atlanta, GA	All-American, 1981
LB	Jeff Davis	1978-81	Greensboro, NC	All-American, Clemson Ring of Honor
LB	Levon Kirkland	1988-91	Lamar, SC	Two-time All-American, Butkus Finalist
LB	Bubba Brown	1976-79	Loudon, TN	Two-time All-ACC, career tackle leader
DB	Terry Kinard	1978-82	Sumter, SC	2-time All-American, Nat. Def. Player of the Year
DB	Donnell Woolford	1985-88	Fayetteville, NC	Two-time All-American, Thorpe Finalist
DB	Dexter Davis	1988-90	Sumter, SC	Two-time All-ACC, 1989 and 1990
DB	Brian Dawkins	1992-95	Jacksonville, FL	All-American 1995
P	Dale Hatcher	1981-84	Cheraw, SC	All-American, 4 years over 40-yard average



Donnell Woolford

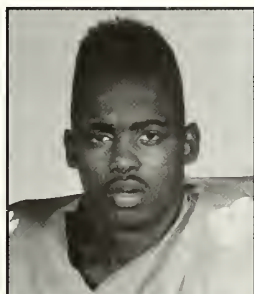

Brian Dawkins

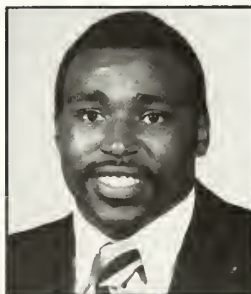

Bubba Brown



Dale Hatcher



THE OFFICIAL
CLEMSON
UNIVERSITY
RING COLLECTION



All Year Dates Available
Clemson A&M Ring Also Available

Order your Clemson University Ring on football
Saturdays at the Clemson University Bookstore.

For a brochure on styles and prices please
contact Clemson University Bookstore,
Clemson, South Carolina 29632

Tel. 864/656-2050.



TAILGATE

TOUCHDOWN HEADQUARTERS

2 Breasts, 2 Legs,
2 Thighs, 2 Wings

**8 Piece
Chicken Box**

Assorted Flavors

**Whole Roasted
Chickens**

Great on Sandwiches!

**Pork
Barbecue**

Assorted Varieties

**Party
Cheeseballs**

Great for Parties!
Serves 14 - 16

**Super
Sub Tray**

4 Meats • 3 Cheeses
Serves 8 - 10

**Deli Choice
Party Platter**



CUTTING THROUGH THE
LINE, IS LIKE BEING PART
OF A FINELY TUNED
MACHINE. WHEN IT ALL
WORKS, YOU RUN FOR
DAYLIGHT AND FEEL LIKE
GREASED LIGHTNING...
UNTOUCHABLE AND FREE.



CAROLINA FIRST
The bank that puts South Carolina first.

BE A PART OF TIGER
FOOTBALL. IT'S A FEELING
YOU'LL ALWAYS REMEMBER.



TIGER BAND

by Emily Rabon

As the first loyal Clemson fan enters the gate today, Death Valley will wake from its winter slumber and get ready to be filled with excitement, color and pageantry. Clemson opens its home season against Furman, the first team Clemson played against 100 years ago. Today the Tigers will be donning their "Turn Back the Clock Uniforms" for only the second time.

For 100 years Clemson Football has been marked by its enthusiasm and excitement, much of which has been generated by Tiger Band. For years, the Tiger Band has been a major part of Clemson tradition and sparking the Clemson spirit. The "Band That Shakes the Southland" has always been known for their precision in marching and dynamic spirit and sound. They take their excellence on the road when they travel with the Tigers, one of the few bands that still travels to all the away games with the football team.

The Tiger Band kicks off the games festivities with its traditional pregame show. Under the direction of Dr. Mark Hosler, Tiger Band will make its traditional entrance playing "Sock It To 'Em/Tiger Rag".

The pregame festivities then continue as the band performs one of John Phillip Sousa's famous marches, "The Washington Post." Everyone will then stand as Tiger Band honors America and leads the crowd in "God Bless America."

After the invocation, the crowd is asked to remain standing for the Pledge of Allegiance and the singing of the National Anthem. Tiger Band asks if everyone will remain standing and join them in the singing of the Clemson University Alma Mater.

Tiger Band will then march and position themselves to form the script "Tigers" across

the field. Everyone directs attention to the 25-yard line where the Centennial Team will be dotting the "i." The team was voted on by Clemson fans. The ballots were located at participating Bi-Lo stores at the Coca-Cola display, in the "Orange & White", and were also passed out at the North Carolina game on November 4, 1995.

The Centennial Team consisted of 35 players, ranging from the players from the 1937 season to as recent as last season. Of the players, six were members of the 1981 National Championship team and five were on the 1940 Cotton bowl team. The team also consisted of 21 All-Americans and 27 of the players were, or still are playing in the NFL.

IPTAY and ISAB will also honor their Student-Athlete-of-the-Year. The recipient is Kris Benson, a 1994-1996 member of Clemson's baseball team. Benson was a member of the 1996 Bronze Medal USA Baseball team and was the number-one draft pick by the Pittsburgh Pirates, Clemson's first number-one draft pick regardless of sport. He was honored with the highly distinguished Smith Award National Player-of-the-Year and named ACC Player of the Year. Benson was a first-team All-American selection by Baseball America, Collegiate Baseball, American Baseball Coaches Association, and the Super Smith Team.

After all the awards have been given, Tiger Band will begin playing "Sock It To 'Em/Tiger Rag" and make its way to the east end of Memorial Stadium to form a tunnel. This tunnel serves as the traditional entrance that the Tigers run through. At this point, fans are just seconds away from witnessing what has been "the most exciting 25 seconds in college football from a color and pageantry standpoint."

At the designated moment, the cannon fires

Clemson University Alma Mater:

Where the Blue Ridge yawns its greatness
Where the Tigers play
Here the sons of dear old Clemson
Reign supreme always.

Chorus

Dear old Clemson, we will triumph
And with all our might
That the Tigers roar may echo
O'er the mountain height

and the frenzy of excitement begins. The players "Rub the Rock" hoping to gain some of its magical power before they charge onto the field. Thousand of fans are on their feet ready to cheer the Tigers to victory.

Today's halftime show will be entitled "El Tigre". Music selections will include the appropriately titled "El Tigre" and Bill Holloman's Latin Jazz Classic "Malaga." Also at halftime the members of the Centennial Team will be recognized.

The Tiger Band would like to welcome over 80 new members to the ranks and wishes them good luck in their first performance in Death Valley. They would also like to express their gratitude to McDonald's of Clemson, Westminster, and Seneca for providing their pregame meal for today.

To prepare for the big day, the band members participated in a pre-season band camp that started before class began. They practiced an average of two or three times a day.

The athletic department would like to thank Tiger Band for their dedication and commitment to Clemson University and Clemson Football. They are an enormous part in sparking the Clemson spirit in fans all over the nation.



Tiger Band is a main component of the festive color and pageantry of a Clemson football weekend.

CLEMSON STRENGTH TRAINING

Clemson fans look forward to seeing tough, hard-nosed football when they come to Death Valley or travel to other schools to watch their Tigers in action. But, some of the Tigers' most intense competition and action doesn't take place on a field. Take a peek into the Clemson Strength Training Room at almost any time of day, almost any day of the week, at any time of the year, and you will see the Tigers building the foundation for their pursuit of a championship.

With years of experience on the professional and college level, Head

Strength Coach Gary Wade knows what it takes to get a team in the physical shape needed to play. Wade and Clemson administrators have developed a facility that provides Clemson athletes with the very best in equipment, supervision and atmosphere, as he knows that success in the area of strength training will mean success on the football field. Wade was an assistant at Nebraska and the Head Strength Coach of the Detroit Lions, prior to coming to Clemson in 1985

Wade and his staff work constantly

to ensure that their facility and their program is one of the nation's best. Several renovations made over the last several years have ensured that it is among the best, on the collegiate and professional levels. It is no accident that the Tigers have posted a 91-26-3 record, won four ACC championships and had 17 first- or second-team All-Americans, and 52 first-team all-conference selections since Wade joined the Clemson staff.

Perhaps the most impressive characteristic of the facility is its size. Several years ago, it was enlarged to



an astounding 11,000 square feet, making it one of the largest in the nation. Last year, it grew to an even more impressive 14,000 square feet.

The facility boasts two full lines of Nautilus machines and over 12 tons of weights. The large number of machines and free weights allows the room to be used by athletes from several different sports at the same time without anyone having to wait in line at a particular position.

The plush atmosphere provides an interesting contrast to the physical exertion that takes place in the facility.

When an athlete enters the etched glass doors, he or she is greeted by plush, wall-to-wall carpeting, walls lined with mirrors, ceiling fans, and music from a 26-speaker sound system—a worthy backdrop for well over \$500,000 worth of state of the art equipment.

Four color television monitors are also positioned throughout the facility. These monitors are used for training and instruction as Tiger strength coaches film the athletes and work with them on form correction. When not in use for this purpose, the televi-

sions are hooked into the sound system to allow athletes to work out to the tunes of the latest music videos.

Recently, the operation of the strength training facility was enhanced by the addition of a new computer system. Tiger strength coaches are now able to enter all the current strength data and goals for an athlete and the computer will generate an individual 10-week conditioning program that will help the athlete reach optimum results.



Worn by top teams



Available at

Belk Simpson
No. 1 for You!

WOMEN'S SOCCER

By Sam Blackman

Clemson women's soccer has come of age.

The Lady Tigers' first-ever women's soccer class has now reached upperclassman status and with the addition of an excellent recruiting corp, Clemson should continue to build on the unexpected fortunes of the first two seasons.

In the first two years of Lady Tiger soccer, Clemson has been ranked for the last 18 polls (over a two-year span) and has appeared in two NCAA Tournaments—a feat that would make the oldest of programs proud.

This year's team will have quality depth and speed like never before. It will also be a squad that will exhibit more explosiveness—reflecting the emphasis placed on offensive prowess during the recruiting period.

"In our recruiting, we tried to improve our attack and our goal-scoring ability," said Head Women's Soccer Coach Tracey Leone.

"With the addition of freshmen Jennifer Crawford, Libby King, Beth Keller, Suzanne Finn, Alison Burpee, and (red-shirt) Sheri Bueter, I think this part of our game will improve drastically."

Clemson has Sheri Bueter returning after she missed the 1995 season with a knee injury. Bueter was the third leading scorer in the inaugural year of Clemson soccer with nine goals. Her return will make Clemson more multi-dimensional, as she not only scores goals, but creates them. She had 13 assists in 1994, tied for third in the league.

Another characteristic of the 1996 team is the versatility of the players. So many of the Lady Tigers can play several positions—a pleasant problem to have when choosing starters.

"The freshmen who started the program are now juniors and are more mature. We are still in the process of developing more leadership roles. Our team will have the ability to play different ways and that is something we will have to decide at the beginning of the year. We could play a 3-5-2, a 4-4-2, a 4-3-3, or a 3-4-3; we could play many different ways with our personnel and our incoming freshmen. This is the first time we have had this luxury of having so many options with the style we will use. We will have to see what system suits our team in the preseason and throughout the season."

The Lady Tigers outscored their opponents 60-17 last season. However, the coaching staff feels the team will be more explosive with the depth and experience that will be a hallmark of the 1996 squad.

Clemson returns six starters and 13 letterwinners. The Lady Tigers finished the season winning six of their last eight matches, concluding its season with a loss to Texas A&M in the first round of the NCAA

Tournament.

This year's schedule also will feature several NCAA Tournament teams. Clemson will play the traditional powers in the ACC in addition to top teams such as Stanford, Santa Clara, Georgia, George Washington and South Carolina, **before concluding with the ACC Tournament to be held on Historic Riggs Field in Clemson, SC.** The Lady Tigers will be looking for their third consecutive NCAA Tournament bid.

"We have a very demanding schedule this season. As your team grows so should the schedule, and we feel our team is ready



Szyman is a junior who has been a starter on two NCAA tournament teams.

to accept the challenge of this schedule.

"We have had success from day one. We still have a long way to go, but we are pleased with the progress we have made in the past two years. Our team has worked hard preparing for 1996 and the maturity factor has improved. The next step needed to reach the next level is to develop more leadership. We are looking forward to our third year."

Clemson has excellent depth in the goal-keeping area. The Lady Tigers feature two juniors, one sophomore, and an "experienced" freshman coming to campus. Junior Meredith McCullen started 20 games for the Lady Tigers last season, and she was named first-team All-ACC. In her 1,710

1996 Clemson Women's Soccer Schedule

Date	Day	Opponent	Time
Aug. 30	Fri.	AUBURN	7:00 PM
Sept. 1	Sun.	UNC-ASHEVILLE	1:00 PM
Sept. 7	Sat.	at North Carolina	1:00 PM
Sept. 9	Mon.	DAVIDSON	7:00 PM
Sept. 13	Fri.	at Virginia	7:00 PM
Sept. 14	Sat.	#G. Washington	5:00 PM
Sept. 18	Wed.	at South Carolina	7:00 PM
Sept. 20	Fri.	TENNESSEE	7:00 PM
Sept. 24	Tue.	FURMAN	7:00 PM
Sept. 28	Sat.	N.C. STATE	7:00 PM
Oct. 4	Fri.	at Stanford	4:00 PM
Oct. 6	Sun.	%Santa Clara	1:00 PM
Oct. 11	Fri.	at Georgia	4:00 PM
Oct. 15	Tue.	UNC-CHARL.	7:00 PM
Oct. 18	Fri.	WAKE FOREST	5:00 PM
Oct. 20	Sun.	at Florida State	2:00 PM
Oct. 27	Sun.	at Duke	1:00 PM
Nov. 1	Fri.	MARYLAND	7:00 PM
Nov. 3	Sun.	MERCER	2:00 PM
Nov. 7-10	Thur-Sun	ACC TOURNA. (at Clemson, SC)	2:00 PM

minutes played, she gave up only 16 goals and posted a 0.84 goal allowed average. She also made 77 saves.

Clemson's defense was very solid last year as the team only gave up 17 goals in 21 games last season, and registered 11 shutouts. "We are excited about the development of our defense so far. We have some good depth and a wealth of experience in this area."

The backs will again be very deep with Cheri Hooper, Katie Barnett, Angela Brames, Jennifer Wilhelm, Tracy McCarroll, Julie Johnson, Ragan Calvert and Diana Akin coming back this fall. Many of the players are versatile and can play any of the four back positions.

Clemson returns three starters in the midfield from 1995. They include first-team All-ACC selection and sophomore Sara Burkett, sophomore Lindsay Massengale, and junior Christie Szyman. Szyman played in the back and in the midfield for the Lady Tigers last season. She started 19 games and missed two contests because of injury. Szyman finished the season with six assists and was named team MVP.

Sheri Bueter is returning after missing the 1995 season with a knee injury to key the forward position. "We should have much more depth up front this season. Sheri Bueter is coming back and we signed two great front runners, Jenny Crawford and Libby King. Lissa Mansberry is coming off a tremendous year, and we also can play Katie Barnett, Lindsay Massengale, Cheri Hooper, Julie Johnson, and Diana Akin up front. I think we will be extremely dangerous at the forward position. Last year, we struggled at times to score goals, however this season, we will have several people who can put the ball in the back of the net."

THE LAST WORD

By Bob Bradley

My freshman year at Clemson started in the fall of 1941, which meant that Frank Howard only had a one year start on me. The year before was his first year as head coach of the Tigers. Howard had done all right in '40, posting a 6-2-1 overall record and was Southern Conference champions with an unblemished 4-0 league mark.

By 1941, Howard was already thinking about building a 20,000-seat stadium, despite the advice rendered by Coach Jess Neely before he left for Rice in 1939.

Howard, who won 13 of his first 16 games, was preparing to motor his team over to Greenville to play Coach Dizzy McLeod's Purple House of Magic. The Tigers had just one black mark on their scoreboard—an 18-14 upset from South Carolina in the annual Big Thursday game in Columbia.

There was talk of another post season bowl for Clemson as the Country Gentlemen had waltzed through Presbyterian, Virginia Military, N.C. State, Boston College, George Washington and Wake Forest prior to the Furman game.

The Tigers were to have a good number of standouts in capacity-packed (18,000) Sirmine Stadium on a cold, gray afternoon. Sid Tinsley was the leading rusher with 127 yards, including a 58-yard scamper to score; Walter "Booty" Payne, who ran, passed, kicked, returned punts and had an interception, Joe Blalock, George Fritts, Charlie Wright, were others who made contributions on the afternoon.

Clemson's defensive line was so stingy that Furman ended up with minus 21 yards rushing, which to this day is a Clemson record for rushing defense.

But maybe the one guy who could be singled out as possibly 'taking over' the offense was fullback Charlie Timmons. Timmons, a native of Abbeville, who would spend all of his adult life in Greenville, was best remembered for scoring the lone touchdown in Clemson's 6-3 victory in the Cotton Bowl over Boston College. He, along with Blalock and Fritts, were all sophomores on that '39 team.

Timmons, using half spins and full spinners out of the backfield, ran the ball 19 times that afternoon at Furman and averaged better than five yards a carry (103 yards gained). Payne and Tinsley each scored a touchdown, but Churnin' Charlie crossed the alumni line three times and kicked four extra points to score

22 of Clemson's 34 points.

The Abbeville native, an All-Southern back his junior year, also completed his only pass for 40 yards, caught one pass for nine yards and returned a kickoff for 37 yards.

In the first quarter, after Payne had returned a punt to the Clemson 46, the Tigers started their scoring drive as Timmons faked a reverse and ripped off 14 yards around end to the Purple Hurricane 31. The senior fullback ran three straight spinners for another first down at the 20. Payne, faking a pass, tore off up the middle to go in for the score, with Timmons adding the placement. The game was six minutes old.

Starting from the Furman 44 after a wind-blown punt travelled only two yards, Timmons roared off 16 between short runs by Payne and Harry Franklin, which placed the ball on the Furman 10.

Here's how Greenville News sports editor Carter "Scoop" Latimer described Timmons' second score:

"Timmons, running like a mad bull, faked a reverse and then tore off his own left guard for a touchdown, scoring standing up. Timmons again made a perfect extra point placement and the Tiger lead

mounted to 14-0 with three minutes left in the first period."

Furman got the ball at the Tiger 47 after a punt. Jim Barnett made a lightning-strike by connecting with end Bill Seel at the 25 and Seel raced in untouched, but the extra point failed.

Tinsley's 58-yard run after a punt padded Clemson's lead in the third quarter after Consistent Charlie's PAT. Clemson took advantage of a Charlie Wright interception which set up another score from the Furman 29 after an 11-yard return.

Clemson's defense continued to stymie Furman's offensive efforts. Tinsley came up with an eight-yard return of a punt, but ripped off a 39-yard jaunt to the Furman 23. On a fourth and one Tinsley and Franklin set the table for Timmons to slid over for this final Clemson score — and his third of the day — from the three. This time his PAT was good and the Tigers were in command, 34-6, which turned out to be the final score.

Latimer labeled the Clemson team "talented and terrific, capitalizing on power, precision and deception." He called Howard's machine "the greatest perhaps that ever rolled from Calhoun's hills." And Latimer had every reason for this expression as the Tigers rolled up 350 yards of total offense while holding Furman to 35.

Timmons accounted for 185 all-purpose yards in this game—close to a school record in those days—but the victory pushed Clemson two more notches to 16th in the national polls and gave Howard his second straight victory over Furman.

The Clemson-Furman rivalry was as bitter as any along then and the Tigers only held a 14-10-4 edge when Howard took over in 1940. Some say that Neely told Howard: "You'd better come on and go to Rice with us. After Furman beats you three or four times, they will run you out of the county." To which Howard boastfully said: "Furman ain't never gonna beat me." And they didn't. Howard was 19-0 lifetime against the Hurricane.

This was brought about with people like Charlie Timmons, a member of the Clemson Centennial team, and other great players. Howard, with a little luck here and there, apparently knew what he was talking about.



Timmons, a member of Clemson's Centennial Team, had one of his top all-around games against Furman in 1941.



One Stop Shopping for Your Home

Home Theatre • Floor Coverings • Furniture • Cabinets • Appliances • Rugs



Carpet



Cabinets & Appliances



Furniture



Floor Covering



Rugs



Home Theatre

Over 19 football fields of quality home furnishings.

**AMERICAN
HOME
SHOW
PLACE**
A DIVISION OF CARPETS OF
DALTON, INC.

1-800-262-3132
CARPETS OF DALTON, INC.

P. O. Box 1412
Dalton, GA 30722-1412
Take I-75 Exit 135



PARTNERS IN SUCCESS



At Yeargin, we believe that true construction excellence is exemplified in the pride, creativity and initiative of our people. We pursued these same attributes when teaming with American Buildings Company in the selection of a pre-engineered metal building system for one of our recent clients, General Wholesale Distributors of Greenville, S.C.

The result is an attractive and functional 86,000 sq. ft. state-of-the-art office/distribution center completed on time, within budget and with great

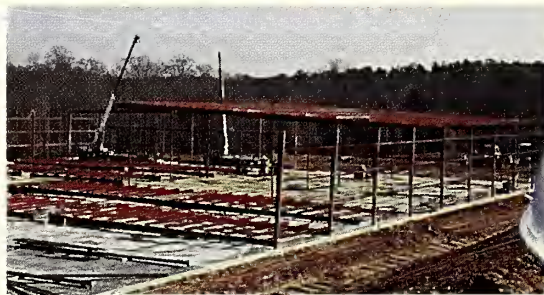

attention to detail.

Let our knowledge, flexibility and expertise bring your company's vision to reality. Consider the Yeargin/American Buildings Team for all your pre-engineered metal building needs. Experience, dedication, and technical expertise result in superior construction services.

We look forward to serving your construction needs.

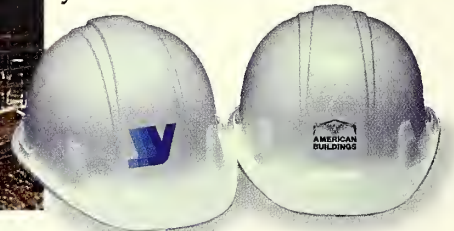

YEARGIN

YEARGIN ENTERPRISES, INC. • General Contractors/Construction Managers
Commercial/Industrial/Institutional • 121 Edinburgh Court, Greenville, SC 29607 • (864) 232-1491



AMERICAN BUILDINGS